Weather
Snow Showers, Cool
Low, High Friday 28 and 40
Details on Page 26

Victoria Daily Times

87th Year, No. 223 ★★ VICTORIA, B.C., THURSDAY, MARCH 4, 1971

TODAY'S NEWS TODAY
Classified 386-2121
Telephone 382-3131
PRICE: 10 CENTS

Police, Protesters in Clash Near Trudeau's Dinner Site

CONTRASTING MOODS show who's on the inside and who's on the outside of $50-a-plate Liberal fund-raising dinner Wednesday night in Toronto. Angry demonstrators above are restrained by policemen from storming door of Royal York Hotel where event was staged, while inside it was dancing (left) and kisses (right) for an unruffled Prime Minister Trudeau. Trudeau later gave speech promising action for women's rights in Canada. (CP Wirephotos).

13 Arrested After Battle

Times News Services

TORONTO — Blood flowed and windows were smashed as violence erupted in a demonstration outside a $50-a-plate dinner addressed by Prime Minister Trudeau here Wednesday night.

Trudeau told 400 dinner guests who had paid $125,000 that the government would act quickly to remove discrimination against women in all parts of the country.

Outside the posh Royal York Hotel, 600 demonstrators marched with placards, shouting slogans and swearing. After a relatively peaceful hour, someone hurled potatoes and an orange at police.

As policemen waded into the crowd, one was cut on the head by a placard. Three plate glass windows in the hotel were smashed by hurled potatoes and the butt end of a placard, a bottle of red paint splattered the hotel wall and three policemen were punched.

Police said most of the trouble came from small bands of Maoists, Marxists and one recently-formed group which patterns itself after the Weathermen, a militant U.S. organization.

Bolstered by 25 officers from inside the hotel,

Continued on Page 2

PARKER
making first move

Teamster Arbitration Step Nearer

The B.C. Mediation Commission is taking steps which are expected to lead to a compulsory arbitration hearing of the trucking industry dispute.

Commission chairman John Parker avoided reference to a hearing, but said today he would be in touch with both sides.

He said a communication had been received from the Automotive Transport Labor Relations Association, representing 70 companies, "and we are considering this."

Carl Anshelin, chief negotiator for the ATLRA, said this morning he had not heard from the commission. Teamsters Union officials were at a meeting and unavailable for comment.

The B.C. cabinet had ordered a return to work following strikes and a lock-out, and compulsory arbitration of the dispute unless the two sides agree on a joint settlement.

A meeting between the ATLRA and the Teamsters Union Local 31 Wednesday produced no agreement. No further meetings are planned.

CANADA'S GNP RECORD HIGH

Times News Services

OTTAWA — Pushed by a final quarter surge, Canada's gross national product soared to a record high of $84,468 million in 1970 although prices jumped 4.1 per cent during the year.

In reporting the advance today, the Dominion Bureau of Statistics said the GNP total was 7.5 per cent higher than the 1969 total of $78,500.

The gain represents a slightly slower over-all growth and a slightly higher rate of price increase than has prevailed in recent years. In 1969, prices jumped an unusually high 4.7 per cent.

In the final three months of 1970, the GNP was estimated to be running at an annual rate of $86,376 million, up sharply from $84,988 million in the third quarter. The GNP now is likely to exceed $90,000 million by the end of 1971.

Work Call Irks U.K. Postmen

LONDON (AP) — Thousands of angry postmen turned on their union leaders with boos and catcalls today, threatening to ignore the union call to end a seven-week strike that paralysed mail services throughout Britain.

The strikers booed Tom Jackson, general secretary of the Union of Postal Workers, for five minutes when he appeared before them at a rally in Hyde Park.

Leaders Appeal for Return

The union executive committee appealed to the 200,000 strikers to agree to return to work next Monday but the workers chanted: "Sell out."

Jackson told the booing crowd: "If you want to stay out, I will lead you in the struggle."

Union leaders, bowing to the unyielding attitude of the Conservative government, earlier recommended a return to work with no assurance of the big pay raise for which they had vowed to fight to their last penny.

It was a massive climb-down by the union in face of Prime Minister Heath's policy of refusing inflation-feeding wage settlements in state industries.

But many workers appeared ready to reject the call and stay out.

No Immediate Pay Increase

The settlement provided for no immediate pay increase. The post office merely agreed to discuss pay scales as a matter of urgency with all unions involved in its operations.

The post office and the Union of Postal Workers also agreed to set up a three-man commission of inquiry into the working of the post office, its financial situation and its relationship with the UPW.

Each side will nominate one member of the commission.

The chairman will be named by agreement of both parties to the dispute.

While Jackson was attempting to explain the agreement, the estimated 5,000 workers at the rally began chanting: "Sell out, stay out, Jackson out" and "we will not go back."

"We have reached the best decision we could," the angry leader retorted. Union coffers, he said, are empty and the UPW is deep in debt.

Jackson was speaking from the tailgate of a truck. "If you think it was easy," he said, "what do you think I was doing for 14 hours yesterday, until 2 a.m.?"

"Nothing," some union men shouted.

"The decision will be your decision, taken at branch meetings on Friday or Saturday," he added.

Weeks to Clear Backlog

If the men do agree to go back to work Monday, postal authorities estimated that it will be several weeks before the backlog of eight weeks of mail is cleaned up.

The strike began Jan. 19. Even before it began, the post offices sealed letter slots and refused to accept mail or telegrams.

Automatic telephones operated throughout but most manually operated phones were out. Telegrams were halted but automatic telex services worked without interruption.

Despite today's opposition, union leaders believed the strikers will finally vote for a return.

Jackson made no attempt to hide his defeat when he emerged at 2 a.m. from talks at the employment ministry.

DEEP CHILL ON WAY

Temperatures are expected to fall to the mid 20s in Victoria tonight with more snow showers forecast for Friday.

Later Friday a warming trend is expected to push temperatures into the high 30s or low 40s but a storm over Alaska could bring brisk winds to put a chill on the weekend, chief weather officer Allan McQuarrie said.

The dusting of snow which Victoria received overnight also occurred over most of the island. (See picture Page 21).

A general melting trend is seen on the island, with Nanaimo's 11 inches of snow decreasing to six inches, Comox reporting none, Port Alberni down to 11 inches, and Campbell River six inches.

Meanwhile in Montreal today citizens were battling swirling, drifting snow as the fourth major snowstorm in less than three weeks slammed into Quebec province.

Discrimination Must End—PM

By RON SUDLOW

TORONTO (CP) — Prime Minister Trudeau told a glittering audience of 2,400 party faithful Wednesday night that his government is moving quickly to remove discrimination facing women "in all fields of Canadian life."

The prime minister, in a 40-minute speech that made no reference to an angry demonstration of 600 outside the Royal York Hotel, told guests at the annual Ontario Liberal fund-raising dinner that the recommendations of the royal commission on the status of women are being examined as quickly as possible and the results would be relayed to the cabinet for action.

He said the remaining barriers to full participation of women in the Canadian community must be removed.

These barriers, he said, had been put up by a society "which purports to educate women on the same basis as men, and then denies to those women the chance to do the tasks for which they have been trained."

At one point he was greeted by guffaws from the men in his audience when he suggested that maybe they should stay at home and look after the kids.

"Certain skills are required in the raising of children, certain functions demand to be performed," said the bachelor prime minister.

"The nominee to supply these skills and perform these tasks need not be determined by a sexual qualification."

Mr. Trudeau said in a 40-minute speech these shortcomings amounted to society as a whole refusing to acknowledge the contribution that women can make.

"Every woman in Canada possesses skills, competence, energy, knowledge, warmth, and abilities which are of immense value and yet which are often under-utilized.

"Until we change these circumstances, we are denying to our society benefits which we can ill afford to lose."

He asked the audience — some of the overflow in two other rooms watching him on closed-circuit TV — whether Canada would be threatened by environmental pollution or would have taken so long to get consumer legislation if governments hadn't been dominated by males.

"In short, would we as a society have laid greater emphasis upon quality as a

Continued on Page 2

Rolls Deal Near

LONDON (AP) — The British government and Lockheed Aircraft Corp. today were reported close to a package proposal to save Rolls-Royce engines for Lockheed's TriStar jetliner.

Loosening Urged For Lottery Laws

A Social Credit MLA drew hisses and groans from his own party members Wednesday when he suggested the government should crack down on foreign sweepstakes tickets if it doesn't ease its own lottery laws.

Burt Campbell (SC—Revelstoke-Slocan) said the government's lottery laws introduced last year to control B.C.-based lotteries appear to be too restrictive.

They should be eased or else individual sellers of tickets such as Irish sweepstakes tickets should be prosecuted as well as bulk importers of those tickets, he said.

Campbell said the success of big foreign-based lotteries shows that people will inevitably buy tickets, particularly where large prizes are involved. British Columbia's $5,000 limit on prizes for B.C. lotteries is "too stringent," he suggested.

TEACHERS CALL EMERGENCY MEET

VANCOUVER (CP) — The British Columbia Teachers Federation will hold an emergency executive meeting Saturday to decide what steps it will take in its fight against the government's new open-shop law.

President Jim Killeen said in an interview the federation had received an overwhelming response from members who considered the government's decision to open the teaching profession to non-federation members was "high-handed and arrogant."

$60 Million Youth Job Program Expected From Cabinet Today

By JOHN MIKA
Times Ottawa Bureau

OTTAWA — The federal cabinet's regular meeting today is expected to give final shape to a wide-ranging summer student program worth about $60 million.

It would double last summer's crash effort.

A variety of government sources involved in the last months' interdepartmental study of programs agreed an announcement is "imminent" and a non-government source involved in the hostel field said Wednesday he had been alerted to be ready "for the word in about 24 hours."

Earlier this week, both Prime Minister Trudeau and Manpower Minister Otto Lang, who has co-ordinated the program preparation, said the government's decision would be known "very soon" and backbenchers inundated with summer job applications have been advised to send them to regional manpower offices immediately for listing.

The federal money will go into expanding its direct hiring programs, which helped 57,000 last summer at a cost of $28 million in emergency funds.

It also will provide cost-sharing assistance for new projects organized by provincial, municipal and non-profit community agencies.

A "long list" of federal ideas which have been compiled and rationalized by five departments will be on the cabinet agenda for final choices and trimming.

However, one item leaked two months ago already has been chopped from the list because of public reaction — there'll be no $100,000 fund to keep a dozen buses giving free cross-country rides to the transient youths.

A survey taken since last summer has confirmed that most of summer hitchhikers hit the road only because they had nothing better to do and this summer's contingent inevitably will be larger because of the employment situation.

But the federal government's final list will try to keep their numbers down by offering a wide variety of programs to channel the idealistic youths into worthwhile pursuits if they can't find regular jobs.

This likely will include a massive program of tree-planting, stream-clearing and assorted pollution fighting or monitoring services which could provide outlets for up to 30,000 students while paying them $10 a day with room and board.

INDEX

	Page
Births, Deaths	29
Classified	29
Comics	38
Cowichan News	11
Entertainment	16, 17
Finance	8, 9
Prairie News	26
Sports	14, 15
TV Listings	30
Women	22, 23

U.S. CHOPPERS LEAD SOUTH VIET THRUST

From AP-Reuters

SAIGON (CP) — Hundreds of U.S. helicopters carried South Vietnamese troops six miles deeper into Laos today as other Saigon troops fought off strong North Vietnamese counter-attacks.

South Vietnamese field commanders said the advance put Saigon's forces 24½ miles west of the border and half a mile from Sepone, a major North Vietnamese trans-shipment point on the Ho Chi Minh trail.

It was the first South Vietnamese advance since Feb. 17.

The American helicopters leap-frogged the South Vietnamese over the Saigon and North Vietnamese forces strung along Route 9. A South Vietnamese spokesman, Lt.-Col. Le Thung Hien, said the advance opened a new front 10 miles on either side of Highway 9 and 21 to 24½ miles from the borders. But he said no contact had been made with the North Vietnamese in the new sector.

Troops of the South Vietnamese 1st Infantry Division "are moving west," Hien said at Quang Tri.

"We are using as much as possible our air mobility. Our troops at the spearhead are broken up into infantry units of battalion size or more."

Massive airlifts continued all day out the Khe Sanh, the U.S. helicopter base near the Laotian border.

OL' VIC SAYS:

Hard not t' feel thet as regards some o' th' abortionists th' whole thing came a generation late.

* * *

First thing th' British postal strikers ran inta wuz a communication gap.

* * *

Th' NDP ain't quite aboard with th' truckers but they're tail-gatin'.

City Must Link Transportation To Area Growth

Moving sidewalks, express routes and telebuses are not solutions to traffic problems. They are only icing on the cake. The basic solution, says a Toronto consultant, is the dicision to plan community development and transportation as one.

Neal Irwin has a number of visions of what cities, including Victoria, may or should look like by the year 2000. Transportation experts can answer short term problems with simple procedures, but over the long term, public transit should be encouraged, and all transportation needs should be planned together.

Problem for Government

This is not the expert's problem, but that of governments, who must have the willingness or ability to set planning in motion. Some governments are doing this, Irwin explained in an interview Wednesday.

He is impressed, he says, with a growing realization "across the country" that integrated planning of transportation and urban growth is required.

He can cite the example of the Oshawa area east of Toronto where his consulting firm is engaged in a three-year, $750,000 "total planning" study.

The 10 municipalities involved will pay a quarter of the cost; the Ontario government will pay the balance.

Devising a whole regional government structure is part of the study, as is working out development and transportation plans for this fast-growing industrial area.

The scale of growth around Oshawa (Irwin says it may quadruple itself in 30 years) is beyond that of Victoria (which might double) but some of the same transportation problems must be faced.

In an area of spread-out single-family residences, meeting transportation needs by conventional bus systems "just simply can't be done without huge subsidies," Irwin says.

Telebus—Half Taxi, Half Bus

A technique that will probably help to meet the need for public transit in Victoria's low-density areas is the telebus or dial-a-bus system, which makes use of vans — half-way between a taxi and a bus. These can act as feeder cars to another bus or rapid-transit route, or take a passenger to his final destination. The cost is also somewhere between that of a taxi and a bus, but the subsidy required may not be as high.

At least two such systems are undergoing trial in two Canadian cities.

The telebus could be used effectively in the Victoria area, he says, to attack an obvious problem.

The B.C. Hydro system in Victoria appears to be an "efficient" one, in that it is subsidized to the tune of a little more than $4 per capita, which is the average subsidy in public transit systems.

Whether or not the system here is "effective" is "another thing." a two-bus-per-day run to Cadboro Bay, he says, "isn't really service."

Not All Costs for Public

The question of cost to the public must be faced, he says, but he believes that transportation should be subsidized and that the long-term costs will be reduced if planning is over-all.

If land development is predictable, through planning, transportation needs will also be predictable.

The costs need not all be paid by the public, however. Incentives for private companies in a subsidized system can be provided, as they are in Peterborough and Windsor where assets are publicly owned, and the operations are contracted.

In the large German city of Hamburg, he points out, the many private bus companies were brought together under a "federation" within an integrated route and fare system, controlled by government.

Irwin is "optimistic" that under the Capital Regional District, planning for transit needs can be accomplished.

★ ★ ★

REGINA TO TRY DIAL-A-BUS

REGINA (CP) — The introduction of a dial-a-bus system this fall was announced by Wally Atkinson, general manager of Regina's transit system.

The system will be tested in two phases in the southwest areas of the city, the first beginning in September and the second in April, 1972.

Residents in the areas will be able to telephone the transit system information office and indicate at what time they want to be picked up at their home.

The message will be relayed by radio to the transit driver working in the area on a flexible route and he will pick up the passenger at the appointed time.

Atkinson said the bus will only stop in front of the house to pick up a passenger if he is outside and ready to go. The driver will not wait or leave the bus to ring a doorbell.

Passengers will be taken to a transfer point and, if loads require, direct express service could be made to the downtown area, Atkinson said.

He said it is expected adult users of the service will pay a 10-cent premium over the regular fare of 25 cents a trip or five tickets for $1 while children will pay five cents more than the regular 10-cent fare.

Satellite Disturbs Strategists

WASHINGTON (Reuter) — China's newest space satellite orbited the earth today while U.S. officials pondered whether it marked a significant step toward developing nuclear missile capability.

The satellite, launched early Wednesday from a space facility near the Soviet border, was China's second in 11 months.

It was circling the earth on an elliptical path, which Wednesday night took it over the United States at least once.

But officials said they would need more information on the feat before reassessing U.S. forecasts that China could have operational intercontinental ballistic missiles by 1973.

Teamsters Back Strike

VANCOUVER (CP) — McGavin Toastmaster Ltd. was stuck today with a shipment of U.S.-made hamburger and hot dog buns after Teamster drivers refused to distribute them.

About 90 bakery workers at McGavin's Vancouver plant walked out three days ago over job security. They have won the backing of the Teamsters.

McGavin general manager David Devine said the shipment had been ordered from Seattle to accommodate Vancouver Island clients.

"At first, our drivers said they would deliver the buns to our customers as long as they did not have to cross picket lines, but this was later withdrawn," he said.

"We won't be able to distribute the buns," he said.

The island market is usually supplied from the Vancouver plant, shut down since Monday afternoon after McGavin's gave lay-off notices to four workers.

Shadow Mischief

Victoria May Force Library Budget Cuts

The Greater Victoria library's 1971 budget got a rough ride in Victoria council's finance committee today, indicating substantial cuts will be made before the final budget approval.

The committee also decided to call a meeting of all municipalities that finance the library, to rethink the question of branches that are due to go into full operation next year.

Ald. Tom Christie voiced strong opposition to the budget request of $130,000 for new books in the main branch.

The over-all increase, he said, is 26 per cent.

"Frankly I don't think the taxpayers of the city of Victoria could stand this now or at any other time. Twenty-six per cent in any year is too much."

Mayor Courtney Haddock questioned the cost of opening new branches in Oak Bay, Saanich and Victoria, saying "we may have the tiger by the tail."

Comptroller Jim Bramley reminded the committee that branches were decided upon earlier because of the high cost of opening a new main branch.

"I think you are more or less stuck with it."

Library board chairman Alfred Hood told the committee the budget amount of $811,000 is the "minimum acceptable."

. . . POLICE IN CLASH

Continued from Page 1

some of them riot-trained and wearing white helmets, police arrested 13 persons. Four policemen were injured, including one constable who required 14 stitches after he was hit on the head with a flagpole and shoved through a broken window.

After the arrests, the remaining protesters were forced across the street to the sidewalk in front of Union Station. They dispersed in half an hour.

Earlier, the demonstration had been almost cheerful as members of the Just Society, a poor people's group, offered banquet guests stepping from limousines a free "people's banquet" of bologna sandwiches.

All the guests refused.

Men in tuxedos and elegantly-dressed women had to run a short gauntlet between banks of demonstrators shouting "Choke, Choke, Choke" and "$50 is a month's groceries."

Protesters carried signs calling for free abortions, freedom for Quebec separatist Pierre Vallieres, an end to "Canadian complicity" in the U.S. war effort, and jobs.

A girl about 14 carried a sign which read "Child's Lib."

Trudeau made no mention of the demonstration in his dinner speech. Before the guests danced to pop music and a rock band, the prime minister told them the recommendations of the Royal Commission on the status of women were being examined as quickly as possible and the results would be relayed to the cabinet for action.

The dinner guests wore elegant attire; most regarded the dinner as a black tie affair. The demonstrators were shabbier clothes; some were in khaki and others wore gas masks.

★ ★ ★

. . . DISCRIMINATION

Continued from Page 1

factor in the lives of Canadians had women been given the opportunity to play a more influential role?"

The prime minister left the affair after spending about one hour on the dance floor. But most of his time was consumed autographing dinner menus rather than dancing.

Mr. Trudeau left immediately for Ottawa in the government Jetstar aircraft and never did come into contact with the demonstrators, although an aide said he was aware they were outside the hotel.

Demonstrators had announced plans to disrupt his appearance at the hotel but he arrived for a noon luncheon and was apparently too early for them.

During the day he met with the editorial board of The Star—last year he met with editors of The Globe and Mail—and had another meeting with editors of ethnic newspapers.

SAIL BY BUS

TO VANCOUVER

Fast! (3¼ hours) Thrifty! ($4.25 inclusive one-way, midweek $3.25) Convenient! (Regular schedules with stops en route).

Enjoy British Columbia Ferries service. Your bus is aboard with you. You'll be first on, first off, first downtown to central bus depots.

For information phone 385-4411.

PACIFIC STAGE LINES

Private Bills Body Debates Seabord Bid to Trim Par Value

The legislative private bills committee went into private session today before hearing about an alleged investigation of a B.C. insurance company affiliate by the province of Alberta.

The committee was in session to decide whether to grant Seaboard Life Assurance Co. an amendment that would permit a reduction of par value of its shares from $5 to $2 each, thereby removing an impairment of capital under terms of its operations in Alberta.

B.C. superintendent of brokers William Orwin told the committee:

OTHER COMPANIES

"To my knowledge Seaboard itself is not under investigation, but certain companies with which it has interlocking share transactions are under investigation."

The question was raised by Garde Gardom (Lib.—Vancouver-Point Grey) as the committee discussed how to obtain more information about the Alberta Securities Commission requirements affecting Seaboard.

Seaboard operates in Alberta through the acquisition of Cosmopolitan Life and an agency that is wholly owned by Canamera Enterprises Ltd., the key company in a group that controls Seaboard.

B.C. superintendent of insurance E. T. Cantell was asked to inquire of Alberta authorities just what requirements were to be met by Seaboard.

WHAT KIND?

Gardom suggested it should also be determined if the company is under investigation and what kind of investigation was being conducted.

Irwin was asked to join the committee and after saying he had no knowledge of an inquiry into Seaboard itself, Gordon Dowding (NDP—Burnaby-Edmonds) interjected:

"Any investigation which may be required now becomes public knowledge." Such exposure could only disturb an investigation, he added, noting the presence of a reporter.

WENT IN CAMERA

The committee, at the suggestion of Herb Capozzi (SC—Vancouver Centre) and chairman Bert Price (SC—Vancouver-Burrard), voted unanimously to go into camera.

Last week the committee received an affidavit saying Cosmopolitan, Canamera and Seaboard were all under investigation in Alberta.

Cantell said he was not prepared to say whether Seaboard has an impairment of capital as Seaboard claims is the case in Alberta.

Dowding said the committee needs some indication from Alberta as to whether the impairment of capital is the reason for Seaboard's application in B.C. He indicated an inferred reason could be a desire to create more treasury shares.

A lack of control over the issue of new treasury shares is one of the fears of a minority shareholder group opposing Seaboard's application to cut the share par value.

The committee was expecting to hear from the two sides today on whether they had been able to reach a compromise in private negotiations.

Club Revives Pony Express

A 99-year-old stage coach will be used by the Shrine Gizeh Temple Rajah Club to raise money for crippled Children.

Old Tingley, a coach that served mining camps, ranches and other settlements in the Cariboo until 1913, will be used to carry mail from Barkerville to Victoria this year.

The mail run was revived as a Centennial project by the club. It hopes to raise $50,000 be selling 25,000 letters the Barkerville post office will arrange for the coach to carry.

Melograin
BREAKFAST FOODS
High Quality Low Cost
"COMPARE PRICES"

DRIVE WITH CONFIDENCE...

GO OK TIRES

2968 Douglas (½ Block South of Mayfair)

Alignment? Does Your Car Have the Wobbles?

If your car is difficult to steer or shakes when you accelerate and turn, then your car has the wobbles. Immediate attention is necessary. Let us give your car a complete safety check. Don't drive an unsafe automobile.

SAFETY CHECK
On wheels, springs, shocks, all over . . .

9.95

WHEEL ALIGNMENT DEPT. NOW OPEN

FLATS FIXED 50¢ With Your OK Tire
EXCLUSIVE TIRE SERVICE CARD

WESTERN OK TIRE STORE

½ Block South of Mayfair

2968 DOUGLAS STREET

Jordans

Bare floors getting you down?
Noise and dust driving you crazy?

WEEP NO MORE!

We'll fix that with a

HALF PRICE
BROADLOOM ROLL-END

Friday and Saturday Only

CLOSE-OUT SALE

Hundred of genuine Jordan Rugs.
Shop now and get two rugs for the price of one.
Easy Credit

Here are just a few examples

12 x 8 Plush Nylon, Red	80.00	11 x 9-6 Heavy Shag, Gold	85.00
12 x 16 Luxury Nylon Twist, Bamboo	120.00	12 x 11 Level loop Nylon flamenco	80.00
12 x 16-2 Nylon Hard Twist, Olive	125.00	12 x 10-7 Luxury Nylon Shag, Olive	112.00
12 x 18-2 Heavy Sculptured Nylon, Ivory	107.00	11-10 x 7-9 Deep Pile Shag, Red	80.00
12 x 11-2 Hard Wearing Short Shag, gold	105.00	12 x 20-3 Trilan Treebark, Avocado	95.00
12 x 9 Luxury Shag, Green	95.00		

OPEN THURSDAYS AND FRIDAYS UNTIL 9 P.M.

Jordans

1200 Broad at View St. 385-6746

3110 Shelbourne Hillside Shopping Centre 383-9515

Up Island Residents, Call collect to:
D. Griff, Box 213, Wellington—753-4222

MLA Wants Action On B.C. Corporate Law

A bill of rights for shareholders and a code of ethics for corporate directors was proposed in the legislature Wednesday by Garde Gardom (L — Vancouver-Point Grey).

These were key issues in over a dozen points for corporate reform urged on Attorney-General Leslie Peterson by the Liberal member.

Gardom said Peterson in 1969, during debate over the collapse of the Commonwealth Trust Co., promised a royal commission would study the whole matter of corporate law in British Columbia.

But the commission resigned without ever getting to work, and Gardom accused the attorney-general of having done nothing since.

Peterson denied Gardom's charge and said a committee from his department, working with the Canadian Bar Association, trust companies and chartered accountants, had been studying the matter.

TWO REASONS

He told Gardom he intended to introduce legislation this session but had not done so for two reasons.

First, he said, the bar association had advised him to wait; because, second, a federal task force report on the same subject is soon to be released.

On the advice of federal officials, Peterson said, the province is waiting to see what the federal report contains before bringing in new laws.

Gardom urged Peterson to give B.C. investors protection similar to that enjoyed by Ontario shareholders.

B.C. companies, Gardom said, should be obliged to:

- List their true shareholders.
- File duplicates of their federal income tax returns and guarantees with the B.C. Registrar of Companies, together with a balance sheet supported on oath. (This would make corporate directors subject to perjury charges if they file false reports.)

Gardom also called for updating of auditing procedures with increased legal teeth to auditors' and governments' power.

Corporate balance sheets, he said, should be "consistent, correct portraits of a company's worth." Shareholders are entitled to more than "slick layouts" produced in fancy type showing only figures that add up.

The government should prepare a white paper on auditing reform for presentation to the next legislative session, he said.

Gardom said auditors should be compelled to report to the government on any companies breaking the law. And he called for creation of a governmental auditing committee to review corporate financial reports.

MAKE REPORTS

A provincial law regulating which persons may be retained as auditors should be expanded to forbid persons closely associated with corporate directors from doing the audits.

Auditors should also have the power to make reports with recommendations to shareholders, Gardom said.

Shareholders should be able to request a government audit or inspection of companies which are in default.

Gardom said the government should do more to regulate corporate advertising, specifically requiring full information about the nature of guarantees offered.

Any changes in provincial laws — not only those affecting corporations — should be published.

ACT 'REPEALED'

Gardom urged Peterson to allow the provincial law reform commission to study the "meat and potatoes" of law, suggesting reviews of family law, liquor laws and the right of citizens to sue the government.

He also said that companies incorporated under private members bills should be made subject to the same safeguards and control of those incorporated under the provincial Companies Act.

Gardom criticized the government for in effect repealing the Professional Corporations Act by cabinet order on Dec. 10, 1970.

He noted that the province stated this had been done under pressure from Ottawa, but that he had recently written to federal Finance Minister Edgar Benson and found no pressure existed.

Gordon Dowding (NDP — Burnaby Edmonds) said there is one fast way for the government to force disclosure of the actual owners of shares.

It could pass a law declaring the shareholder nominees as the actual owner of the shares unless the real owners come forth within 30 days.

If the real owners didn't come forth "there would be a lot of rich secretaries" in Vancouver in 30 days, Dowding said, referring to the practice of businessmen of naming secretaries as nominees.

NOT DEFINITIVE

Allan Williams (L — West Vancouver-Howe Sound) told Peterson his answers to Gardom's statements were not definitive. Williams asked the attorney-general to give the house a policy statement on how the government intends to reform corporation law.

Specifically, he asked Peterson to say what the terms of reference are for his department's committee.

Williams said the staff of the B.C. securities commission and the insurance and real estate departments is too low.

The staff in the registrar of companies office has only been increased by two, he said, and people have to wait months to get a reply.

"What we have to have in this province is the kind of staff who can do the right job and make sure there are no delays and no mistakes made."

COMPLETE FREEDOM

Peterson told Williams he has given his committee complete freedom to study law as they see fit. But he admitted that some department staff have been overworked.

He added that the staff numbers indicated in the estimates may be enlarged with appropriations from the government's contingency fund.

Herb Capozzi (SC — Vancouver Centre) asked for a speed-up in the registration of securities salesmen, saying the delay of up to four months is a major problem for prospective workers.

Robert Wenman (SC — Delta) asked Peterson whether any legislation exists to protect people from "snooping" by credit bureaus. Peterson said no, but added that the law reform commission has been studying the matter.

MACDONALD
'very poor deal'

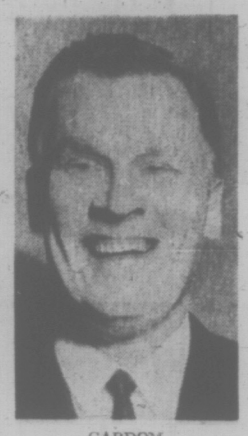

GARDOM
a dozen points

Wenman said people should be allowed to see their files at credit bureaus.

Capozzi said he was surprized and concerned to discover the B.C. Privacy Act apparently does not forbid the use of electronic eavesdropping devices by private detectives.

Dowding told Capozzi he ought to have known this when he voted for the bill in 1968.

David Brousson (L—North Vancouver-Capilano) told the government to make sure that administrative officers appointed to look after estates do their job properly and as swiftly as possible.

He cited a case of a suicide-murder in 1968 in which the officer was not appointed until almost a year later and neglected matters so greatly that the issue was not cleared up until a few days ago.

ALREADY DONE

Peterson asked Brousson to give him full details of the case, but Brousson told him he had done this some months ago.

Dennis Cocke (NDP — New Westminster) asked Peterson to ensure that people need not hire a lawyer to prevent undue harassment by collection agencies.

Gardom wanted to know whether the government indtended to do anything to assist victims of crimes.

Peterson said B.C. is lobbying for uniform provincial legislation on this matter and is talking with Ottawa about federal laws as well.

★

Liberal Seeks 'Family Forum'

All legal matters relating to family life should be brought under the authority of one court to be called a "family forum," Garde Gardom (L—Vancouver-Point Grey) said Wednesday.

These would include maintenance payments, adoption, marriage, divorce, separations, annulments, juvenile delinquency cases, child custody, minor assaults and property disputes.

Speaking in debate of estimates for Attorney-General Leslie Peterson, Gardom told the legislature existing procedures require that family problems be handled in any one of three courts.

This is wasteful and often confusing to parents, he said. Gardom particularly noted what he called the "adversarial procedure" of the family division of provincial court.

PAYMENTS

This approach is required, he suggested, by husbands and wives arguing over cases for maintenance payments. Gardom said the whole approach of B.C.'s family law is to preserve family life, but the way the law is administered it does not produce this effect.

Part of the problem, he said, is the atmosphere of the court itself. Instead of its formal presence, Gardom said an air of "sympathetic informality" should exist.

This way, it would be far easier to effect reconciliations in marriages which usually would end in separation or divorce. Generous numbers of various kinds of counsellors should be available in the family forums to emphasize the goal of keeping marriages together.

One set of rules, and simple and inexpensive procedures under one roof should make it much easier than present methods for husbands and wives to discuss their legal problems, he said.

B.C. 'PULLED THE RUG OUT'

Investor Safeguards Sought

The provincial government was accused Wednesday of helping a group of company directors pull the rug out from under shareholders of a B.C. life insurance firm.

Alex Macdonald (NDP—Vancouver East) called for laws to protect the interests of small shareholders in general and to protect B.C. insurance companies from outside control.

He said the government securities commission should have stopped NWL Financial Corporation from taking over Columbia Beneficial Holdings last year to get control of B.C. Life and Casualty, an insurance company built on small shareholder capital.

Macdonald said further merger between NWL and Canamera Enterprises Ltd. would put Canamera's Seabord Life Insurance Co. under the same "corporate pyramid," giving a small group of men control of $50 million in assets.

CORPORATE INCEST

The MLA described a complex series of mergers and takeover bids as an example of "corporate incest" which works against the interests of ordinary shareholders.

The takeover of B.C. Life and Casualty through Columbia Beneficial Holdings was a "very poor deal" for some 30,000 shareholders of the insurance company who are protesting the deal, Macdonald said.

Macdonald expressed some astonishment that the deal between directors of CBH and NWL was completed prior to the CBH annual meeting and then ratified at the meeting by the newly-elected NWL directors of CBH.

The MLA said that for purposes of the deal involving a switch of shares, B.C. Life and Casualty shares were valued at $1.60 when they were trading at $2.50 to $3 on the market and NWL shares were valued at 5 when they traded at $4.

"We have a corporate jungle in the province of B.C. The tigers have an edge on the gazelles, who are the ordinary shareholders who should be encouraged to invest," Macdonald said.

The MLA noted that Einar Gunderson, a B.C. Hydro director and acknowledged fund-raiser for the Social Credit party, is a director of NWL.

'ONE WONDERS'

He said "one wonders why one so closely associated with this government" should have been involved in a takeover that should not have been allowed.

Macdonald expressed concern that Residential Resort Development Ltd. of the Bahamas controls 667,000 shares of NWL, or about 25 per cent.

He said there have been cases of life insurance companies in the U.S. which have collapsed as a result of complex "swindles" involving organized crime.

"I am very much concerned over the entry of Residential Resort Development Ltd. into the life insurance business in B.C.," he said. He described the company as related to the Benguet Corporation which was ruled "unacceptable" by the provincial government in the development of Cypress Bowl in 1969.

Macdonald called for a law to protect shareholders of companies at least to the same extent as that available under the Business Corporations Act of Ontario which came into force Jan. 1.

COURT REMEDY

There should also be a remedy in court for shareholders concerned about directors "feathering their nests," he said.

The government must do what it can to see that control of huge investment reserves of insurance companies is maintained in B.C., he said.

Macdonald said it is wrong that holding companies should be allowed to control life insurance companies with their huge assets which are inflated, he said, by hopelessly outdated mortality tables allowing them to acquire more reserves than they need.

He said the attraction of insurance companies like B.C. Life and Seaboard for corporate control is not the ownership of shares but rather the control of the huge reserves.

"You control those reserves and you control the economy," he said.

B.C. Life and Casualty was established several years ago of 30,000 shareholders putting up capital at $5 a share with a 20-share limit, he said.

The company was swept away from the shareholders even though they helped subscribe $100 million in life insurance to meet the terms of the prospectus, he said.

The directors issued themselves 318,000 shares allowing themselves to control the company from the beginning, he said.

Macdonald referred to a letter written by a committee of shareholders of the company to Attorney-General Peterson protesting the government's handling of the matter.

Peterson said in his reply to Macdonald that the letter makes clear why the merger was allowed. The securities commission regarded it as a strengthening of the firm through combining of assets with NWL.

Peterson said he wasn't sure how much of NWL is controlled by Residental Resort Development but recalled that the superintendent of brokers last year had stopped a proposed transfer of shares from some directors of NWL to the Bahamian firm.

The government is concerned about the loss of control of B.C. companies, but NWL is primarily B.C. and Canadian-controlled, Peterson said.

continuing education

ADULT READING AND STUDY SKILLS

This course is designed to help improve these organizational and communication skills which have become so vital to success in many business, professional and academic endeavours. Emphasis will be placed on the development of power, speed and flexibility in reading and on the development of skill in organizing material for comprehension, for accurate recall, and for written or spoken presentation. Attention will also be paid to efficient listening.
This course will be of benefit to people who plan to take courses at educational institutions, or business or professional courses connected with their work, and to those who can't cope with the masses of printed material which cross their desks.

Time: Mondays and Thursdays, 7 to 9 p.m., beginning March 8
Place: Counselling Center, Clearihue Building, University of Victoria.
Length: Six weeks; Fee: $36

To Register,
Telephone the Division of Continuing Education,
University of Victoria, 477-6911, Local 305.

put a little kick in your life

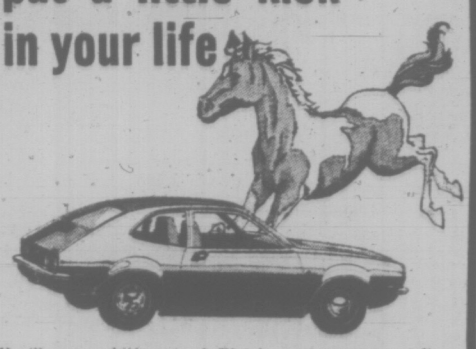

You'll get a kick out of Pinto's contemporary styling (wider and lower to the ground), sporty long hood, curved side glass, racy 60-degree slope to the windshield. Pinto looks exactly like the road hugger it is. All this with over 30 mpg in simulated city/suburban driving. And at an economy import's price.

FORD Pinto ~ $2222

PETER POLLEN FORD

"Vancouver Island's Sales Leader"

1060 YATES 384-1144

give THE HEARTWINNER DIAMONDS

From Francis Jewellers' Treasure Chest of Fine Gems

There is nothing to rival the sparkling brilliance of the exquisite diamonds in our collection. Diamond rings, pendants, earrings and men's jewellery are masterpieces of the jeweller's art, created to enhance the beauty of the gem.

Diamond Rings from 50.00

Diamonds Combined with Colored Precious Stones, from 275.00

Matching Wedding Bands from 27.50 Set.

Open Monday to Saturday, 9:00 to 5:30
Friday, 9:00 to 9:00

Free Parking at Fisgard Parkade

CONVENIENT BUDGET TERMS

MEMBER AMERICAN GEM SOCIETY

F. W. FRANCIS LTD.

1684 Douglas St. Phone 384-7611
(Kitty Corner from the Bay)

NEW CONDOMINIUM HOMES—FIRST IN VICTORIA

NO DOWN PAYMENT

Open House Daily
Including Sunday
10:30 a.m. to 5 p.m.
Daily
Sat. and Sun.
1:30 to 5 p.m.

IF YOU HAVE LIVED IN B.C. FOR ONE YEAR AND QUALIFY FOR THE B.C. GOVERNMENT 8¾% SECOND MORTGAGE, WHICH INCLUDES: FREE LIFE INSURANCE AND AN ANNUAL REBATE OF 10% ON YOUR PAYMENTS.

1-Bedroom Units, priced from $13,900
2-Bedroom Units, priced from $17,000

Monthly Mortgage Payments with NO MONEY DOWN, from $119.12

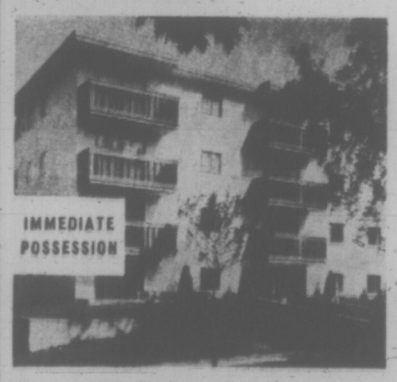

IMMEDIATE POSSESSION

First Mortgage, $8900, at 9¾%, 5-year term, 25-year amortization, monthly payments $78.12, principal and interest. B.C. government 2nd mortgage, $5000, 8¾%, 25-year amortization, can be paid off at any time without notice or bonus. Monthly payments $41.00, principal and interest.

CLEAR TITLE FOR CASH!

SINGLE LADIES
No co-signers needed for your mortgage. Very easy salary and age requirements.

OTHER AGENTS WELCOME

COME AND SEE US . . .
BRAMALEA COURT
118 Croft Street, Near Niagara
Near the Sea, Parliament Buildings, Bus, Shopping, the Inner Harbour.

BOULTBEE SWEET REALTY LTD.
388-5561 737 Fort

An Affiliate of Yorkshire Trust

"Them that refuses are few"

BC's GRAND OL' MOUNTAIN BREWERY
INTERIOR BREWERIES LIMITED

This advertisement is not published or displayed by the Liquor Control Board or by the Government of British Columbia

Victoria Daily Times

Established 1884

Published every afternoon except Sunday by the Times Publishers, Limited, 263 Douglas Street, Victoria, B.C. Second-class mail registration No. 0625. All undelivered copies and notices respecting changes of address are to be sent to the above address. The Canadian Press is exclusively entitled to reprint the local news published herein.

BRIAN TOBIN, Editor — W. ARTHUR IRWIN, Publisher — GORDON BELL, Managing Editor

THURSDAY, MARCH 4, 1971

Ride Into the Future

IT IS PERHAPS NATURAL FOR a community to feel that its traffic problem is unique — that no other city could duplicate the specific difficulties which beset it. Greater Victoria at times tends to adopt this attitude, but the fact is that almost every city in the world is experiencing growing pains which are most evident in the increasing congestion in the streets.

Even so vast and expensive an arterial project as Toronto's Spadina Avenue speedway will within a few years of its construction enjoy an average speed of only 12 miles an hour, it is predicted. The walking pace of New York, Chicago or London traffic at rush hour, for instance, is widely known. Against such gargantuan problems Victoria's traffic difficulties appear minuscule, but they exist nevertheless and they will grow in scope and intensity.

The Victoria situation was surveyed informatively yesterday by Mr. Neal Irwin, a visiting Canadian transportation engineer, who addressed the Chamber of Commerce. He stressed the influence of the private automobile in creating the urban traffic problem, and the possibility that public transit systems could solve much of it. His thesis boiled down to recognition that use of private automobiles will have to be reduced — either by regulation or incentive — and public transit will have to be developed to meet the problems of the modern urban scene.

The mere acreage which eventually would have to be devoted to thoroughfares, parking areas and such necessary space would inevitably rule out uncontrolled automobile use as the answer to a city's transportation problem. Putting expressways and parking facilities underground could alleviate some of the pressures. But the cost would be heavy, and alternative solutions may be found.

A whole new approach to public urban transportation is the only feasible answer. The now well entrenched personal-car preference will have to be replaced by public acceptance of mass transit vehicles, but these in turn will have to be greatly improved in size, design and utility in order to win popular acceptance. It is not yet necessary to enter upon brave-new-world concepts in order to devise a feasible transportation system, although many existing concepts will have to be abandoned. Diversity will be part of the ultimate answer.

Mr. Irwin suggests that city patterns will have to be re-designed into smaller residential units centered on employment, commercial and educational nuclei linked by high-speed public transit. Local pedestrian and vehicular traffic will be separated; truck traffic will be underground or on the periphery of units, and most individual vehicles will be used mainly for trips into the country rather than for daily purposes. A new type of "demand-responsive" public vehicles, a cross between taxicabs and buses which could be summoned by dialing, could take groups of passengers rapidly to their individual destinations.

Such solutions will take ingenuity, imagination and technical skill, all of which should be available. They will also require organization, acceptance and realism. These qualities will be spurred by stark necessity which is already making itself felt. Cities which begin early to plan will avoid many of the later, more serious problems. It is time now for the Capital Region to give this purposeful attention.

Diplomatic Juggling

BERLIN, FOR SO LONG A KEY to European security and a focus of the power struggle between East and West, is once again moving towards centre stage. The immediate occasion is the Four Power talks going on over the future status of West Berlin and the "normalization" of life in that isolated outpost through a Russian guarantee of West German access to the city. West Berlin is 110 miles inside East Germany.

On the surface the West has little to bargain with. The three occupying Western powers did not recognize that part of West Germany's Constitution which established West Berlin as a district of the Bonn republic. They now offer to affirm formally that they do not recognize West Berlin's constitutional inclusion in the West German regime. In return the West is counting on Russia to recognize the "special ties" — cultural, economic and political — between West Berlin and West Germany.

Chancellor Willy Brandt of West Germany expects an improvement in West Berlin's status; in return the Chancellor will support ratification by Bonn of the non-aggression pacts his country signed with Russia and Poland last year. The Chancellor appears to be in general accord with the position of the occupying Western powers. The Russians may have difficulties guaranteeing Western access to the city because the East Germans are in physical possession of land access routes and may wish to bargain with Moscow on the matter.

A great deal rests on the outcome of the Berlin talks but, as a matter of practicality, the strongest card the West holds may be its response to the Russian appeal for a "European Security Conference." The West maintains that a settlement of the Berlin problem should precede a general conference on European matters.

Since the Russians are continuing to urge such a conference the West should now say formally that a precondition to such a conference must be recognition by the Soviets and East Germans of West Berlin's special relationship to West Germany. As an initial payment by Moscow for such a meeting the West should not ask for less.

Basic Question

TRUSTEE CARRON JAMESON has put into words a question troubling educators and economists and directly concerning the taxpayer, "Are we prepared," he asks in a discussion of future school developments, "to reach a per-pupil cost of education that will double in the next 10 years? If so, can we justify it?" The municipal school budget in Greater Victoria now approximately equals that for all other municipal services.

On the broader national scale, the rate of increase in educational costs in recent years has so far outpaced the increase rate of the Gross National Product that education could, if the rates were maintained, absorb all the returns from production by the end of the century, according to some informed economists.

Implicit in that projection is a warning to educators at all levels that the country will go broke in the next 29 years unless the rate of increase in education costs is drastically reduced or the Gross National Product rises much more rapidly.

The question, framed in those terms, ceases to be: How much should we expand desirable educational programs? It becomes: How much can we afford?

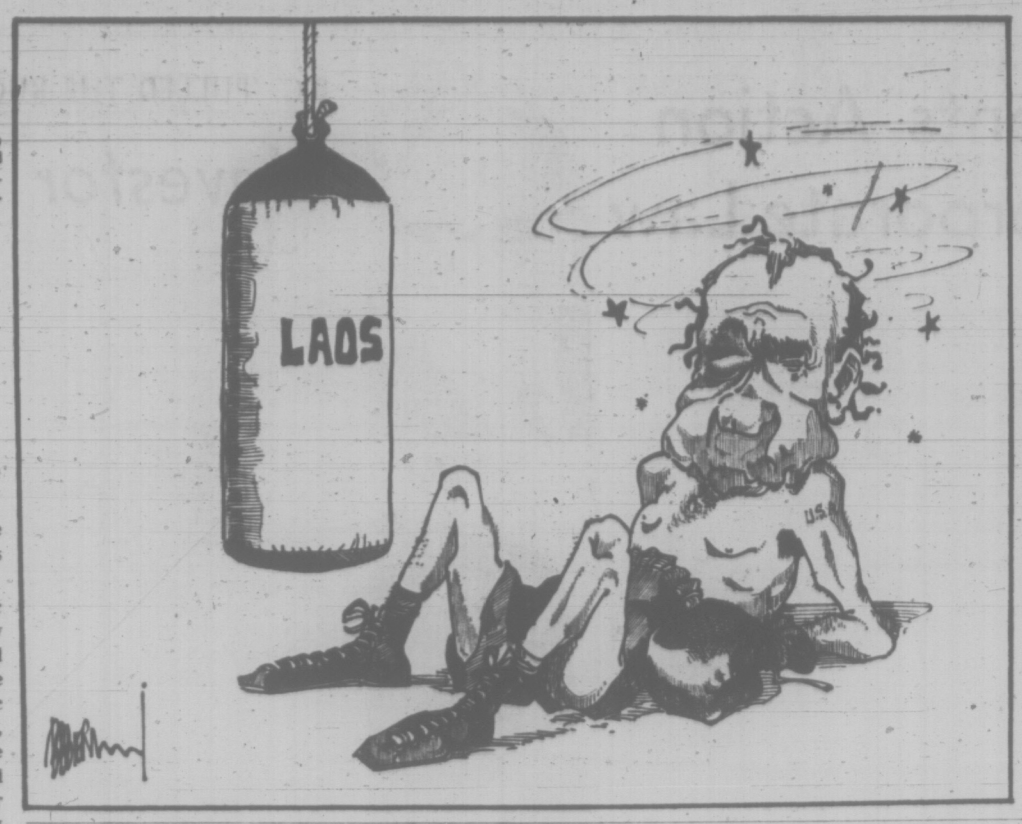

Compromise

Ottawa Citizen

The Canada Development Corporation bill is a compromise between the extreme positions of the Conservative and Creditistes on the one hand, and the New Democrats on the other.

The Conservatives and Creditistes think the government should avoid investment activities that should be left to private enterprise. The NDP thinks the government should go much farther than the bill contemplates, and invest in fields that may not be profitable so as to effect social changes in various regions. The Conservative arguments can be dismissed out of hand; the NDP argument suggests goals that can best be handled outside the CDC.

The CDC's purpose is not to remove regional disparities by stimulating industry in selected areas. That target has to be reached by other means. The CDC's purpose is nationalistic, and always was.

It will enable the largest possible number of Canadians to participate in Canadian enterprises, and will provide a tool by which the country can keep new developments in Canadian hands.

The government will retain a large measure of control because it will be the biggest single shareholder, and because it will always appoint a number of directors. That should ensure that the CDC will serve the national interest.

FROM OTTAWA — By MAURICE WESTERN

A Time and Place for Closure, But Not Now

THE prime minister's rather mild reply on Friday to the grand remonstrance of opposition House leaders suggests that talk of closure is premature. If the government, disappointed with legislative progress to date, does wish to curtail debate, it has in theory two choices. The first is Rule 75 (C) which was adopted two years ago after a bitter parliamentary fight. But in fact this is completely unworkable in present circumstances.

Western

In reality, Rule 75 (C) is a means of breaking obstruction by a single intransigent group. The government, having followed the procedures set out in preceding paragraphs of the rule, may advise Mr. Speaker that a majority of the House leaders have agreed to certain arrangements. In the present case, however, there could not be such a majority because all three opposition parties are offenders from the ministerial viewpoint.

The alternative is the old closure rule. There was a time following the pipeline debate, when closure was a bad word in Canadian politics. Mr. Diefenbaker proposed in fact to abolish the procedure, but failed to do so. In the course of time, closure regained respectability, primarily due to the efforts of the Conservatives, who conducted a filibuster against the flag legislation.

It follows that a government may resort to the guillotine with minimal risk if a measure commanding wide public support is being blocked in the House of Commons. In this situation, the country is likely to resent obstruction much more than resort to the traditional means of breaking it. The reaction is likely to be adverse, however, if closure is used to force through an unpopular bill or to speed the passage of legislation with only limited appeal to the voters.

It is not easy to apply a measuring stick to parliamentary production because bills are of unequal significance.

A great deal of time, however, has been taken up — as Mr. Trudeau conceded in his corridor conference — with emergency legislation which could not have been foreseen when the session began. The time lost, ironically, was lost to good political purpose by the government. Many Liberals participated in the debates because they sensed, quite rightly as events proved, that the government's course was widely approved in the country.

Bills Cleared

The situation in recent weeks has been different. A fair number of bills have been cleared, the left-over budget debate has been completed, the opposition has used up some of its allotted days. But there has been slow progress with the Government Reorganization Bill. Mr. MacEachen has offered Parliament alternative fare in the shape of the Canada Development Corporation, but this too has had a somewhat poor reception.

Both bills are somewhat unusual, the first, being an omnibus measure, the second a legislative hybrid. In his corridor comments, Mr. Trudeau referred rather casually to the first, "They've been gabbing for two weeks on the Government Reorganization Act which would set up a ministry to fight pollution." If this description were comprehensive the expenditure of parliamentary time would certainly be outrageous.

In fact, it is a ten-in-one bill. In addition to establishing formally a department of the environment, it amends the 1966 Government Organization Act, the Resources and Technical Surveys Act, the Post Office Act and the Public Service Superannuation Act. It also creates ministries and ministers of state, more or less on a blank cheque basis. It has thus invited a variety of debates on propositions only loosely related. The over-all effect, however, is to increase the power of the prime minister's office, a decidedly sensitive subject with the opposition at this time.

Despite the fact that it deals with so many prospective offices of emolument, some Liberal private members are none too happy with the bill, fearing that it will make them appear unduly dependent on the executive. But there is also a certain lack of enthusiasm for the CDC.

Even in this situation, the government might be strongly tempted to crack the whip if extended debates in Parliament were barring the way to legislation with strong popular appeal. At the moment, however, the order paper is far from cluttered and the measures awaiting consideration, although doubtless of importance, are not such as to arouse feverish excitement in the country. Very probably the government is impatient to clear away as much legislation as possible in advance of Mr. Benson's white paper tax changes, which may well engage the attention of Parliament for an extended period.

No Universal Acclaim

But the white paper, although productive of much discussion, has not been universally acclaimed; indeed, Mr. Benson found it necessary to hire extra staff in order to handle the tidal wave of disparaging mail which greeted his tax proposals. Even with prospective changes, the coming measure should provoke interesting debate. It may be doubted though that it will prove so generally welcome that the nation's taxpayers will see in it retroactive justification for the use of closure in respect to measures preceding it on the parliamentary agenda.

"One day the government will start to ask itself," said Mr. Trudeau. According to the unofficial corridor record, he did not complete this intriguing sentence. But "one day," despite a recent wave of speculation, is not necessarily today. There is a rule of closure which does not appear in procedural texts. This is that it will be used by a prudent government with discretion and not in circumstances as they presently appear from the order paper and what is known of the government's legislative plans.

Correspondence From Our Readers

Peace Symbol

Regarding the origin of the Peace Symbol in the circle: once and for all, let's end all this nonsense about "witches' feet" and "broken crosses."

Contrary to the smear put out by the John Birch Society to the effect that the CND symbol is an ancient anti-Christian sign, the symbol was designed in the late 1950s for the Campaign for Nuclear Disarmament (CND). It was adopted by this British organization for the first Ban-the-Bomb Aldermaston march in 1958.

The lines inside the circle stand for "Nuclear Disarmament." They are a stylized combination of the semaphore signal for N (flags in an upside-down V) and D flags held vertically, one above the signaller's head and the other at his feet).

In recent years the "peace symbol" has been generally popularized to mean much more than a plea for nuclear disarmament. Today it means end the war in Vietnam, and militarism, end Pentagon control over American life.

Lately the peace symbol has become an item for commercial exploitation by all kinds of novelty manufacturers and profit seekers. I would urge all thinking people to buy items with the peace symbol only from peace movement sources. Only thus can you be sure that the money you spend is going to help the cause of peace.—Deeno Birmingham (Mrs. T. D.), Pres., B.C. Voice of Women, Nanoose Bay.

Freedom Denied Employer

With reference to the article "Collective Bargaining: Both Sides of the Coin" reproduced in your issue of February 22 from the January edition of the Labour Gazette; under the heading "Strikes Exercise Freedom", Bernard Brody says nothing about the fact that the employer is denied the freedom that is used by the worker in using the strike weapon. He says, "workers have the right to withdraw their labour services when they believe that by doing so or intending to do so, they can compel an employer to raise their wages."

There is no argument there. Any worker can withdraw his services. Brody implies that by so doing collectively, as in a strike, workers can compel the price of labour to rise by creating a demand and limiting the supply, as he says management does in the market place. Theoretically this might be right but the idea is ridiculous today. According to statistics there is a large body of people without employment of any kind and Brody does not say why these people should not take the place of those who voluntarily withdraw their services. He does not say why the employer should not have the freedom to replace the workers who have withdrawn, in view of the current supply of workers.

If organized unions were willing to permit those who do not wish to work to be replaced by those who do, the law of supply and demand would be in effect and would govern the standard of wages as it does of commodities. If this freedom existed and the employer were unable to find other workers, the strike would be justified at least in the name of free enterprise. Labour, being in short supply, could demand and expect to win higher wages. Under present economic conditions, the withdrawal of services by discontented workers should, generally speaking, be beneficial to the employer who could then hire willing workers.

It would also help the unemployment situation and curb inflation.—G. A. Rose, 960 Arundel.

Helping the Autistic

The National Council of Jewish Women may be a small group, but with their zest and knack for organization they can make a success of anything they may undertake.

In December of last year, the Society For Autistic Children approached them for help. The plight of these forgotten children touched them deeply.

The project they decided upon, was to sponsor a play called "Which Key My Child," in aid of the Society For Autistic Children. On Feb. 23, just two months later, their efforts came to bear fruit at the St. Matthias Church hall.

As a spokesman for the Autistic Society, I wish to express publicly our appreciation and admiration for the way the Jewish women have put their whole heart into this project. Their work has not only brought financial aid, but has made the public ever more aware that autism does not need to represent wasted humanity, but that if reached young enough these children can become useful contributors to society. — Ann van Noordt, Volunteer Co-ordinator.

Not Her Daily Bread

"Give us our daily bread"; by Jack Scott in Victoria Daily Times.

So Rose Marie Cardot and Hans Bacin say that bread is the staff of life in La Belle France. I have recently returned from a tour of the Continent and I can verify the fact that the French bread and buns we were served at the so-called Continental breakfasts could well be used as a staff, but beyond that your "life" is in peril when you try to eat it. It is heavy and tough, a case of sit down hungry, get up tired!

Did you ever try to chew it? You need good teeth and a lot of drink to dunk it and wash it down.

I will try to avoid eating at their "exquisite little restaurant" unless they have learned to make bread from a Canadian housewife.

If they do not like our ways why not return to La Belle France and take Mr. Scott with them? — A Saskatoon housewife, who bakes bread.

Church Law?

An open letter to Mrs. E. Brown who asks for equal time for anti-abortionists.

You anti-abortionists, Mrs. Brown, had your say when you, with the church, made all Canadians obey a church law against abortion. You may obey the church law blindly if you like, Mrs. Brown, but it is now time for people to think for themselves and realize the terrible cruelty of bringing unloved, unwanted and crippled children into the world. — P.

DENNIS THE MENACE

Looking Back

From the Times of March 4, 1911:

James T. Powers and the Messrs. Shubert's Casino theatre company of 100 people in "Havana," the musical play which enjoyed a tremendous vogue in London, will come to the Victoria Theatre next Tuesday. The parentage of "Havana," if one may refer to the authors in such a manner, is gilt-edged. Leslie Stuart, who wrote the score of "Florodora," composed the music of "Havana," and although funny enough in England, Mr. Powers himself revised the book for this country. Scenically the play is a marvel of beauty.

They Know What They Don't Like

By DERK KINNANE
UNESCO Features

Today's public may not know much about art, but it knows what it hates. This adaptation of the popular adage is the most striking fact to emerge from an investigation into the general public's taste conducted by art experts in Toronto.

A poll of a cross-section of the city's 1,800,000 population showed that people from every kind of background were much more prepared to say vehemently what they do not like and instinctively reject than to agree on what they like in paintings.

But, reports Dr. Theodore Allen Heinrich, one of the experts who worked on the survey, the 507 people interviewed also demonstrated by choice, if not by reasoned argument, what they liked, regardless of how little knowledge of art they had.

The survey showed that the people of Toronto do not like references to social problems in paintings, images of catastrophe, social or human decay or other negative aspects of life, unorthodox treatment of traditional religious subjects, distortions of the female shape, spiky lines, "drab" or "jarring" colors (particularly red), or geometric shapes unless these are dominant and simple.

Warm Colors

What they do like includes subjects that are recognizable, paintings with some sort of meaning they can grasp, positive attitudes and warm but moderate colours.

The public, as demonstrated in this sampling, dislikes the work of many painters whom the art experts consider among the best and most interesting modern artists, such as Leger, Miro, Dufy, Pollock, De Kooning and Dubuffet.

The findings of the Toronto experts, who make up the International Council of Museums' Canadian Sub-Committee for the Study of Public Attitudes toward Modern Art, are published in the latest issue of Unesco's quarterly review, Museum.

In 1965, ICOM, a Unesco affiliate, charged the Canadian group with looking into what its chairman, Mrs. Ayala Zacks, calls "the evident gap between the general public and nearly all forms of contemporary expression in art".

Museums showing modern art, she says, "may expect a large share of indifference if not rejection by the public at large."

Well Endowed

Mrs. Zacks, a museum trustee and a noted collector, brought together three museum specialists, two art historians and a social psychologist who, with her, form the sub-committee. Together the group prepared the material to be used for their poll. The site of the investigation, Toronto, is well endowed with cultural amenities, including a major museum, an art gallery, two universities and many art dealers.

A market research firm was engaged to carry out the interviews. Each person interviewed was shown four decks of post-card size reproductions of paintings. Each deck was made up of ten cards sharing a common formal element, such as all being full-face portraits, landscapes with boats or showing dissolving forms.

All the works used were painted between 1900 and 1960, except for a few earlier paintings used for control purposes. The responses to the paintings were classified and then tabulated by a computer.

The experts drew four conclusions from the survey:

First, "There is a relationship between familiarity with a work of art and the public's preference for that work."

Move to Unknown

For William J. Withrow, Director of the Art Gallery of Ontario, this means that museum directors planning exhibitions should keep in mind the teaching rule, as he puts it, to "begin with the known (i.e. the loved and accepted) and move to the unknown."

Second, the poll showed that "The public is consistent in its preferences with respect to modern art."

Withrow comments that "The majority of people dislike works of art to the degree to which the artist has departed from or violated what is commonly regarded as the traditional conventions of visual reality." In short, the public taste is conservative.

A third conclusion is that "The public has great difficulty in identifying the art expert's basis for grouping works of art."

Referring to this, Dr. Heinrich says "The problem is not so much visual illiteracy as the sheer inability of most people to use their eyes for any but the simplest purposes of survival."

The last conclusion was that "There is no relationship between age, sex, occupation or education and any findings of this study."

Dr. David S. Abbey, the social psychologist on the sub-committee, makes the startling observation that neither a person's previous training in art nor parents' training markedly affected overall judgments and preferences among those polled.

'First Clues'

This seems to imply, contrary to widely held beliefs, that coming from a family which enjoys cultural advantages and receiving the education now provided by universities and museums may have little effect on determining a person's taste in painting. This is a point that, doubtless, will be studied more completely as further investigations like the Toronto poll are carried out.

The Toronto experts warn that these results are only "first clues" and that much more investigation needs to be done on an international scale. But they are confident that they have developed a useful tool for further research.

This conviction is shared by the ICOM Committee for Museums of Modern Art which has established a working group to stimulate similar studies in other cities throughout the world.

By finding out more exactly what the layman "knows he likes", the art experts believe they will be better able to help him also "know about art" and so enjoy more of its rewards.

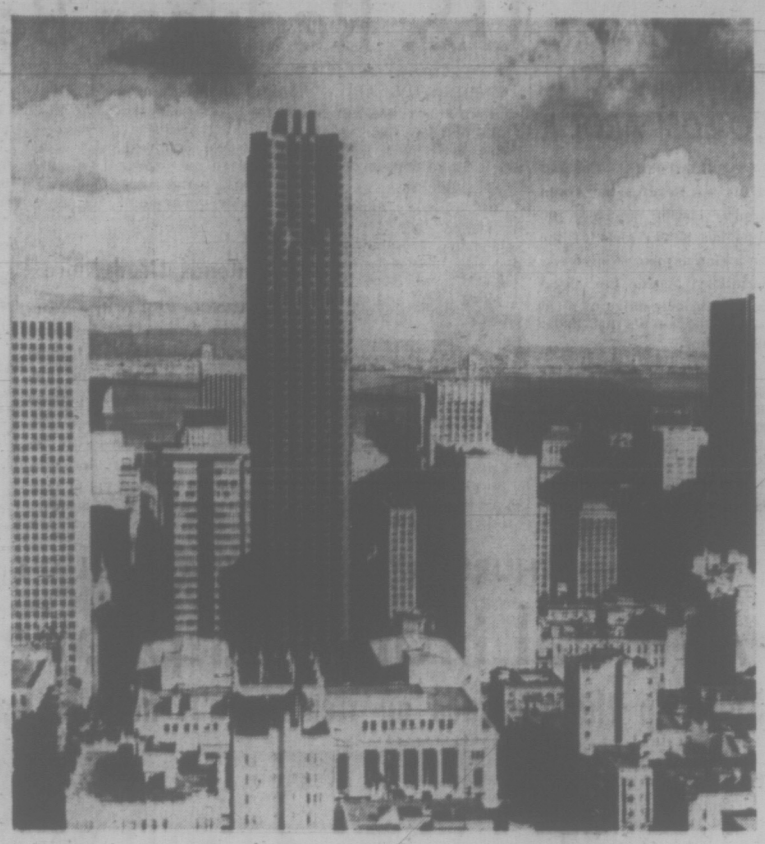

San Francisco skyline . . . is it too late?

Skyscraper a Dirty Word

THE NEW REPUBLIC
An Editorial

For years it's been the ambition of every up-and-coming American city to have a Manhattan-like skyline, to show the world that it's arrived, that it's big time. Politicians, planners, developers point with pride to their tall monoliths, take credit for building the New Boston, the New New Haven, or whatever, and push for ever denser downtowns.

In San Francisco, a city of gently rolling hills and magnificent blue-water vistas, Manhattanization, for obvious aesthetic reasons, is a dirty word. A group of ardent conservationists is currently petitioning for an ordinance that would limit all new construction to six storeys, and there's a good chance their initiative will prevail.

What's interesting is that the conservationists are not taking a purely aesthetic approach; they're arguing economics and challenging the widespread assumption that skyscrapers are good for a city's pocketbook.

Tall downtown office buildings, the conventional wisdom says, benefit a city in two main ways. They provide jobs, first for construction crews and then for white collar workers. And they spread the local tax burden so that homeowners pay less.

San Francisco's conservationists believe that both these assumptions are off-base. High density downtown development does provide constructions jobs, but an equivalent or even larger number of jobs would be created if investment capital and federal funds were channeled into low-income, low density housing.

As for the office workers who subsequently occupy the skyscrapers, few of their jobs are new, and many are not city residents but highway-clogging, smog-creating commuters.

Tax considerations also operate in the long run against vertical behemoths. A new skyscraper generates several million dollars in tax revenue annually, but it also places a heavy burden on municipal services — police and fire protection, sewer systems, water supply, garbage collection, parking and transportation facilities.

After a certain point the congestion factor offsets economies of scale; per person costs for downtown services go up rather than down, and homeowner taxes rise. Middle-income families then move to the suburbs and become commuters, leaving the remaining residents even more heavily taxed.

Not all the fiscal and physical headaches associated with big city living are attributed directly to skyscrapers: the soaring costs of welfare and education are much more to blame for the cities' present financial plight.

But it does seem probable that new skyscrapers do more to aggravate urban aches than to cure them, and it is certainly true that the need for low-income housing is much greater than the need for offices. A taxi ride (or crawl) along almost any New York thoroughfare virtually proves the point.

Up goes the World Trade Center and dozens more metallic monsters. Who needs them? The city is already choking, and bankrupt. Far better to tear down a few of the monoliths and build parks.

'They Push On, Forging Chain of Disasters'

By NICHOLAS VON HOFFMAN
The Washington Post

Sludge, crud, grinch, gunk, funk, blue algae, black air, oil slicks and general industrial barf have found an advocate and defender in Sen. Henry Jackson, the conservative Democrat from the state of Washington.

Sen. Jackson, who was President Nixon's first choice for secretary of defence, was in Florida the other day telling the lords of labor from AFL-CIO that the country is threatened by a "new McCarthyism." Joe, not Gene, type.

JACKSON
. . . fears grass

He is alluding to the wicked ones who go about calling attention to the technological defecations of business concerns and their contaminating effects.

●

Jackson says that if we listen to these crazy, irresponsible chlorophyll addicts, grass will not only grow in the fields but also in the streets and up through the rusty gears of our industrial plant. In short, for him it's a choice between clean air and full employment, between prosperity and ecology.

The senator is reported to be running for the presidency, and this is a line that ought to assure him a well-financed campaign, but he's not alone in insisting we can have money or clean air but not both. Gov. William Egan of Alaska has been in Washington pleading for his long pipeline for the Arctic northern slope to the port of Valdez whence the oil will be carried away by tanker.

Apparently a lot of powerful men regard the ecology flap as just that . . . a flap, a species of noisy, radical-tinged sentimentality. The most elementary caution is more than they can tolerate. They must push on, forging a chain of disasters as with the pipeline.

For after half of Alaska has been imperiled by the pipeline, there are new dangers. The new generation of tankers that will take this oil southward make pygmies of the past.

"Tankers' carrying capacity and total weight have increased by factors of 10 and more since 1950, and the end is not in sight," writes Philip Mandel, a professor of naval architecture at MIT, in the current technology review.

●

"Twelve-hundred-foot tankers of 300,000 tons displacement — three and a third times the displacement of America's mightiest aircraft carrier — are now in service. A megaton tanker — about 1,600 feet long — is expected to be ordered soon."

When one of those babies cracks up we'll need epic poets to sing of the ensuing mess. And the chances of this happening are very good because Prof. Mandel reports that these new tankers are so seriously underpowered they're dangerously difficult to manoeuvre:

"The stopping distance of a mammoth tanker from an initial speed of only 12 knots with its propeller rotating full astern is more than a mile and a half. Thirty-thousand installed horsepower in a 1,200-foot tanker is the equivalent of about one-third horsepower in a 40-foot model.

"Any small boat operator can appreciate the difficulties of handling a 40-foot boat with only one-third horsepower at his command . . . responses of a mammoth tanker to rudder signals or other disturbances are so slow that a human being cannot perceive them early enough to take corrective measures."

So much for that, but this gritty determination to precipitate disaster isn't confined to oil people. There is an effort to restart the Enrico Fermi nuclear power plant on the Detroit River. Its owners are hoping to get the necessary $50 million out of the government one way or another.

●

The Fermi plant was built against the advice of safety experts and on one occasion came close to catastrophe: ". . . In October, 1966, while the plant was going through a series of operating tests, a serious accident occurred," says Paul Jacobs in a frightening but excellent article in this month's Atlantic magazine.

"A portion of the reactor's uranium fuel source overheated and melted; radiation was released within the plant, and the reactor was immediately shut down. For a month scientists debated how to investigate the accident, fearing that any disturbance of the uranium could set off a runaway chain reaction culminating in an explosion, an event that could have released enough radioactive gas to kill as many as 133,000 people living in the Detroit area."

Even when they don't blow up, nuclear plants pose serious safety hazards, one of which is how to dispose of their radioactive wastes. From both military and commercial usages, there are already some 80 million gallons of such material. And this isn't the wastage you can haul out to the local junk yard and dump.

●

For example, the Wall Street Journal tells us that "Near Richland, Washington, the Atomic Energy Commission's Hanford installation stores millions of gallons of high level liquid wastes in huge underground tanks. The tanks have a life expectancy of 20 to 30 years, though the wastes within them will remain deadly for about 600 years. At least 11 times the tanks have sprung relatively minor leaks."

Similar situations exist at other AEC dumping grounds. There is considerable apprehension that leaks will poison the underground water supply of large sections of the country.

"In one mishap at Savannah River, about 700 gallons of intensely radioactive waste overwhelmed safety devices and soaked into the ground," the Journal says in its hair-raising report.

PERU CUDDLES UP TO U.S. AGAIN

By JEREMIAH O'LEARY

Peru's military government, after nearly two years of alienation from the United States, is now moving back into a warmer relationship, at least on the armed forces level.

That is the only level that counts in Peru and the thaw between Lima and Washington is a major development in counterweighting the rise to power of President Salvador Allende at the head of a Chilean leftist coalition.

The Peruvian regime of Gen. Juan Velasco Alvarado is quietly exploring with Americans the possibility of a return of the United States military advisory group and also of getting back on the list of countries that may purchase arms from the U.S.

The U.S. military group was ordered out of the country after the 1968 revolution, but a small advisory group of about seven officers remained in Lima.

One reason for the improved atmosphere is Peru's concern about the nature of Chile's new government on her southern frontier. Allende is a Marxist who won the presidency on a Marxist platform. No matter how much Peru's ruling officers talk about their socialistic goals, they are primarily anti-Marxist nationalists.

The combination of a Marxist leadership in Chile and Chile's status as a basically feared neighbor that has twice defeated Peru in wars has had its effect on Lima. Peru is now clearing its decks of extraneous quarrels while waiting to see what kind of neighbor Allende will prove to be.

Part of the process involves straightening out differences with the U.S. Peru also has long kept about two-thirds of its armed forces in the southern zone and now has set up a separate command for the region along the Chilean frontier.

The restraint showed by the U.S. when Peru nationalized the International Petroleum Co. in 1968 is now beginning to pay off. While relations were edgy for a while after the Velasco takeover, they were never as bad as the Peruvian and American public believed.

Arms sales were suspended, but economic aid was already pretty well frozen before the IPC seizure. In fact, the U.S. never even cut off premium price sugar purchases for Peru and the crisis of ill-feeling was a public relations gesture largely for Peruvian home consumption.

The Peruvian military continue to talk of nationalist leftism, but they still look on the U.S. as a source of help if Chile becomes a threat.

(The New York Times)

Too Much Acid Spoils the Plant

By ANTHONY RIPLEY

DENVER — It's certainly not pure science and Mrs. Dorothy Retallack is the first to concede it as she enthusiastically plays recorded music for her plants at Temple Buell College.

It seems that the plants cringe and die when she plays them a regular diet of acid rock by the Led Zeppelin, the late Jimi Hendrix or the now-disbanded Vanilla Fudge. The plants lean sharply away from the sound and die in a few weeks. Even their roots grow aslant, rejecting the music.

* * *

When she plays them Bach, or "La Paloma," or, especially, Ravi Shankar's classical Indian music, they flourish, with petunias turning their trumpet-like flowers toward the source of the music and even reaching their leaves out to hug the loudspeakers.

Also cringing and dying are some of the professors at Temple Buell, the former Colorado Women's College that was renamed to honor a benefactor. They find the whole thing an excruciating embarrassment.

"We have been ridiculed professionally," said one biologist in an emotional telephone call. Each time a national television network or newspaper or magazine writes of Mrs. Retallack's plants, the whole thing boils up again.

The plants, which include beans, squash, grape ivy, primrose, aluminum plant, corn and annual flowers, sit inside controlled environmental chambers at the liberal arts college in northeast Denver. Some days ago they were listening to Country and Western music in one chamber, which they seemed to like a little, and "jazz" in another.

Mrs. Retallack's unscientific definition of "jazz" ranges from early Dixieland to "Strangers in the Night" played with strings. The plants also seem to like the "jazz."

In a third, silent controlled environment chamber the plants apparently grow normally.

Mrs. Retallack, whose husband is a Denver physician, has 16 grandchildren and is a professional singer, a mezzo-soprano performing at synagogues, churches and funeral homes. She entered college in 1964 after rearing three children and five stepchildren. She began putting music and plants together in 1968 in a biology course and has been at it ever since.

* * *

"A scientist? I'm trying to do things the way they should be done in this kind of an experiment," she laughed.

She concedes that scientists can poke holes in some of her methods, but through almost 20 experiments, she said, the plants all seemed to agree with her personal music tastes, preferring classical, light classical and swing.

Dr. Cleon Ross, a plant physiologist at Colorado State University, will discuss the subject reluctantly until it gets into plant responses to human thought. Then he bales out.

"Pure garbage," he said.

At Utah State University, Dr. Frank B. Salisbury of the Plant Science Department, is a bit kinder.

"I don't know what to make of it all," he said. "It's been going on since 1950. There was a report at the 1954 International Botanical Congress by a man from India who played violins to plants.

Thinking about the acid rock music and about the young who listen to it, Mrs. Retallack wondered if the music that destroys plants might not destroy people, too.

"Some of those plants look like the people who attend rock festivals," she said.

(The New York Times)

WE DO SELL FOR LESS • WE DO SELL FOR LESS

Mais

FURNITURE AND APPLIANCES
1821 COOK ST. 385-2435
Open Friday Nights 'til 9 p.m.

ADDED MYSTERY BONUS with any group purchase EXTENDED TO March 31st.

3-ROOM GROUP

57 BEAUTIFUL PIECES

Not exactly as illustrated.

NOW is the time to completely refurnish your home with a three-room group of fine furniture from Mais. Many styles to choose from; at the LOWEST PRICES in town, too! Take advantage of Mais' amazing offer when you buy your three-room group—GET a 9 x 12 RUG FOR ONLY $1.00.

All Three Rooms Reg. $599. ONLY $499.50

Other groups from $379.50

PLUS — With any 3-Room Group, 9 x 12 Rug, complete with underlay, for $1.00

NO MONEY DOWN – NO PAYMENTS UNTIL APRIL 1971 – LOTS OF FREE PARKING

WE DO SELL FOR LESS • WE DO SELL FOR LESS

Court Seizes $5,000 Bail

Judge William Ostler ordered a bench warrant in court for a 46-year-old Las Vegas man and gave instructions to seize the man's $5,000 cash bail.

Ostler took the action when Charles L. Wakefield failed to show up for his trial on a three-count charge with two counts of fraud and a third of attempted fraud.

Defence counsel Rodney Beaven said he was withdrawing from the case having not received instructions from his client.

Wakefield had the charge read to him Jan. 26, two of the counts were dated "on or about Nov. 18, 1970" and the third was dated Jan. 22.

The alleged offences involved a total of $4,442.

India Leaves Arms Study Group

NEW DELHI (Reuter) — India has withdrawn from an eight-nation Commonwealth study group on Indian Ocean security that includes Canada in protest against the British sale of helicopters to South Africa, the government disclosed today.

The government released a speech made last Monday by the Indian delegate to the Commission of Human Rights in Geneva stating that India would not take part in the study group.

The delegate, Leela Damodara Menon, said India had told Britain that it would leave the study group unless Britain gave assurances that it would not take action to supply arms to South Africa until the group had reported.

"The United Kingdom government have rejected this suggestion. We will accordingly not take part in the study group."

Her speech, which was not reported in the Indian press, was the first announcement of India's withdrawal from the group set up at the Singapore conference of Commonwealth leaders last January.

At the time, the creation of the group was seen in some quarters as a compromise measure to keep black African states from staging a walkout—or even a breakaway from the Commonwealth—over the hotly-controversial arms issue.

COLD WATER WON'T DASH CO-EDS' ARDOR

SOUTHAMPTON, England (UPI) — Headmaster Owen Brown insists he has no objection if the girls at the Southampton University dormitory across the street neck with their dates at night — as long as it's not under his window.

"Cars pull up, and while the couples inside neck they keep the engines running," Brown, 59, said. "Then there's door-slamming and revving of engines. I've tried dousing them with cold water but it doesn't do any good."

U.S. Reduces Bomber Defence

WASHINGTON (AP) — The United States is sharply cutting its air defences against bomber attack in a move reflecting a Soviet threat that never reached its expectations.

An army announcement Wednesday that it will deactivate half its remaining Nike-Hercules missile batteries was followed by air force disclosures of plans to cut and spread even thinner its fighter-interceptor squadrons.

The move represents both an economy measure and a continuing shift in air defence concepts that began in the early 1960s as the Russians concentrated on intercontinental ballistic missiles.

In the 1950s, when the Russians were building long-range bombers, the United States set up an elaborate shield of Nike missiles around its major cities. Backing up these ground-to-air missiles, equipped with either nuclear or conventional warheads, were more than 1,500 fighter-interceptors.

But the Russians never built more than the 150 bombers they have today. By comparison, the United States has more than 500 B-52 bombers capable of reaching targets anywhere in the Soviet Union.

With the passing years, the U.S. air defence system grew obsolete and more expensive to maintain.

By June 30, the army will have closed out 38 more Nike-Hercules batteries in 15 states, leaving about 40 still operational.

Roads Used More

VANCOUVER (CP) — MacMillan Bloedel Ltd. reported 81,621 persons used its logging roads for recreation in 1970, up from the 76,523 persons recorded in 1969. Thefts, vandalism and fires cost the company $58,544 in 1970, compared with $34,749 in 1969, announced H. R. Chisholm, logging group vice-president.

Here's A Number You Shouldn't Forget For Your PARTY REQUIREMENTS

Including ICE, MIXERS, CIGARETTES

592-1296

10 a.m.-11 p.m.

- Invoice with every purchase
- Prompt, courteous service
- $1.50 per delivery

DIAL-A-BOTTLE

Woodward's

THURSDAYS AND FRIDAYS 'TIL 9 P.M.

Semi-Annual Home Improvement Event!

Snap up these values on items you'll need to update your home

White Vanity Basin
18" oval basin, 4" centre faucet, trap, supply tubing, stops, flanges. Cabinet extra. Sale Price, ... 32.88

5-Ft. White Bathtub
Designed with a modern look. Porcelain enamel tub with filler, waste, and overflow. Sale price, ... 76.88

White Toilet
Vitreous china tank and bowl. Complete with seat, shut off, flange, floor flange, bolts and wax ring. Sale Price, ... 44.88

White Three-Piece Set
Save more when you buy the 3-piece ensemble. All three pieces as above. Sale Price, ... 139.88

Plastic Showerfold Tub Enclosure
Designed to fit a 5' tub. Non-tarnish frame, universal left or right hand opening. Sale Price, ... 44.88

Beneke Toilet Seat
Solid plastic with plastic hinges. Pink, blue, aqua, desert sand, or white. Sale Price, ... 7.88

New Era Sink Faucet
Cuthbert deck mount, clear lucite handles. 8" long centre-set spout. Sale Price, ... 16.88

Cuthbert Wall Faucet
8" centre heavy duty wall faucet in sparkling chrome-plate. Sale Price 24.88

Polyethylene Pipe
Ideal for low pressure water systems.
100' of ½". Sale Price, ... 2.88
100' of ¾". Sale Price, ... 4.88

Easy-to-Install Plastic Sewer Drain

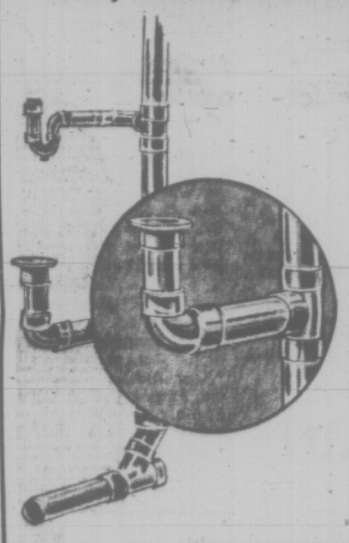

Only tools needed—a hand saw and paint brush! Choice of 1¼", 1½", 2" and 3". Complete line of pipe and fittings available.

1¼" R.D. pipe. ..... 32¢
1½" R.D. pipe. ..... 38¢
2" R.D. pipe. ..... 51¢
3" R.D. pipe. 1.00

	Tees	Elbows	Y's
1¼"	39¢	36¢	49¢
1½"	39¢	36¢	49¢
2"	69¢	43¢	83¢
3"	1.66	1.33	1.32

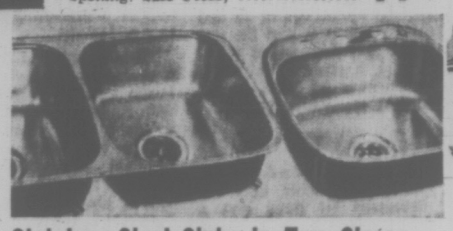

Stainless Steel Sinks in Two Sizes

Double Sink
18" x 31". Plain back style with strainer. Sale Price 27.88

Single Sink
20½" x 21". Ledge back with strainer. Sale Price 17.88

Fibreglas Insulation
Continous rolls, for standard studs with stapling flange. 2½"x15". One roll covers 100 sq. ft. Sale Price, each 5.99

White Donnaconna Ceiling Tile
In 12"x12" squares. Covers 64 sq. ft. Sold by the carton only. Sale Price, ctn. 8.49

Domtar Roofing by Woodward's
Now, Tru-Seal asphalt shingles with self-sealing adhesive strips to bond in any weather! Prevents wind uplift. No gluing required. Regular shingles also available, in square butt, hexagon, or weatherbond. Ask for an estimate, there is no obligation.

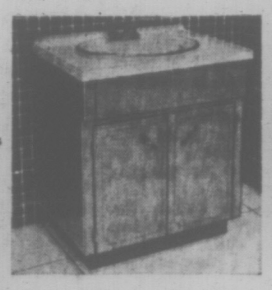

Deluxe Vanity Cabinet
Solid plywood framing with arborite top. 30" long by 22" deep. Hinge-o-matic doors. Durable stain finish. Cabinet only. 69.95
With colored basin and Cuthbert fittings. 125.00

Sunbeam Electric Mower
Twin blade electric lawn mower with 18" cutting width. 1½ h.p. motor, ½" to 2⅝" height adjustment. Whitewall cog treat tires. Sale Price 59.88

Vanity Cabinet Marble Top
24"x18" marble top in one seamless piece. Chip and crack resistant. Sale Price, each 39.88

22" x 31¾" x 16½" Cabinet
Strongly constructed knock down style. Spanish style knobs, gilt trim, magnetic latches. Laminated plastic finish in antique white or walnut. Sale Price 42.88

Bathroom Basin Faucets
By Cuthbert. 4" centre with lucite handles and aerator. Sale Price 13.88

Woodward's Famous Hardware, Main Floor

Have Your Car Serviced Now for Spring Driving

CHECK YOUR BRAKE LININGS

Brake Lining Service and Installation SALE

Have your car inspected now and be assured of safe driving! We install only top quality lining, bonded to factory inspected shoes. Price includes: brake linings, 4 drums turned, front seals replaced, 4 wheel cylinders honed and new kits installed. Inspect and repack front wheel bearings. Master cylinder inspected, brake fluid power flushed and refilled. For most Canadian and European cars. Make your appointment now in our Service Centres. Sale Price, installed 49.88

Spark Plugs
National brand, for all Domestic, European and Japanese cars. Order a set! Sale Price, each 79¢

Sealed Beam Headlights
G-E replacement units for 6 and 12-volt lamp systems; separate high and low beam units for 4-lamp systems. Sale Price, each 1.66

Chassis Lube Special
Phone any Woodward's Service Centre for an appointment.
For Standard Passenger Cars. 1.99
For late model, sealed type, including conversion of plugs to grease fittings. 4.99

Roof-Top Ski Rack
If he's a skier this is a must! Handy and fully adjustable to fit most Canadian and European cars. Covered with hard rubber to protect skis, with strong rubber straps to hold six pairs of skis securely. SALE PRICE 6.88
Accessories and Service Centres, Main Floor

Woodward's Heavy Duty Batteries
12 volt, 60 amp, in sizes to fit many popular standard, compact and foreign cars. 36-month warranty. Other types at similar savings. SALE PRICE 20.88
(Exchange Installed)

Woodward's Mufflers
Long life, heavy gauge steel—quality equal to original equipment. For Chev., Pontiac, others at similar savings. Installation extra. Sale Price from 9.88

Shock Absorbers
For Canadian cars. Renew now for more driving control on curves and at high speeds, more tire mileage, more comfortable ride. Phone for an appointment. Sale Price, ea. 5.89

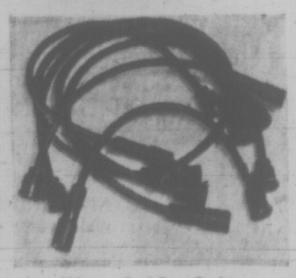

Ignition Cable Sets
Complete re-wiring kit, metal connectors and vinyl protectors. Hypalon cables, oil and waterproof. 6 cylinder. Sale Price 2.99
8 cylinder. Sale Price 4.99

G. E. Appliance Specials

G-E Steam/Dry Iron
The new G-E is loaded with the most wanted features! Fabric guide for all modern fabrics, multi-vent soleplate, and an accurate thermostat control. Switches from steam to dry with ease. Manufacturer's special offer 13.88

G-E Electric Knife
Fine quality knife with popular slim line styling. Has high speed cutting action and a powerful motor. Full one-year guarantee. Manufacturer's special offer 19.88

—Woodward's Housewares, Main Floor

PHONE! WRITE! SHOP IN PERSON!

Woodward's Mayfair Phone 386-3322; Cobble Hill, Duncan, Ganges, Gulf Islands, Jordan River, Port Renfrew, Zenith 6544 (Toll Free).
Store hours: 9:30 a.m. to 6 p.m. Evening shopping Thursdays and Fridays 'til 9 p.m. Closed Mondays.

WASHERAMA

Updated laundry appliances give you superb results . . . simplify your work

Westinghouse 2-Speed Washer

The big 16-lb. capacity tub allows you to wash more in one load and get through washday chores faster. Get your clothes cleaner too with its famous "double wash action", both tub and agitator turn to give greater washing power. 2 wash and spin speed selections: normal for regular clothes, slower for delicate and drip dry fabrics. 4 water temperatures let you choose the right one for all fabrics. White with woodgrain trim. **SALE PRICE** **278.00**

Westinghouse Heavy Duty Dryer

Three temperature selections give you a choice for all fabrics. Consistant drying, thanks to a balanced air flow. Heavy duty porcelain tub and handy front lint collector.
SALE PRICE **178.00**

Inglis "Niagara" 2-Speed Washer

When you choose this Inglis washer you know that you've invested in one of the best washers available. It gives you a choice of three wash cycles: normal, permanent press and gentle. Plus 5 temperature selections for all types of fabrics. A variable water level control lets you meter the exact amount of water for every load. Put it to work for you next washday. It'll make life easier for both you and your clothes! Limited quantity. **SALE PRICE** **278.00**

Inglis "Niagara" Dryer

Make it a perfect washday pair with this electric dryer. Here is complete fingertip convenience that features three temperature selections and timed permanent press cycle for perfect drying of all fabrics. Limited quantity. **SALE PRICE** **169.88**

Twin Tub Washer

It's new, dependable and sleekly designed to fit compactly in your kitchen or bathroom. Features two motors, belt driven, so there's no oil leaks or costly repairs to worry about. Four wash cycles with aluminum spin basket and lint filter.
PRICE **229.95**

Inglis "Superb" Washer

Four-cycle wash selection, the latest in specialized care for permanent press fabrics, two wash and spin speeds and variable water level control. Order a Superb and you'll be more than happy with all these features plus more! Lint filter, deetergent, bleach and fabric softener dispenser.
PRICE **329.95**

Inglis "Superb" Dryer

The matching dryer is value-loaded with features too. From the custom dry control that measures the degree of dryness you prefer to the handy interior drum light. It's packed with all the features you want for fast, efficient drying.
PRICE **209.95**

Westinghouse Washer

Features include 5 pushbutton water temperature selections (3 for permanent press), two speeds, three timer cycles including "Stop 'n' Soak". Water saver control. Exclusive "Double Wash" contra-rotating ribbed tub for the most thorough agitation of any top loading machine. **PRICE** **379.95**

Westinghouse Dryer

The matching dryer pairs off beautifully. Three pushbuttons that put three temperature selections at your fingertips. New cross-vane tumbling system guarantees even drying. Auto call signal tells you when clothes are ready.
PRICE **239.95**

Inglis Wringer Washer

If your needs are many, and more than a winter-weary budget can handle, here's a popular, low-cost model, designed to give you washing ease and convenience. Features a six-vane agitator, ruggedly constructed power pump empties tub in just two minutes. 3-way safety wringer release. Heavy duty 1/3 h.p. motor. Chrome plated drain board.
PRICE **159.95**

—Woodward's Major Appliances, Second Floor

Woodward's Mayfair Phone 386-3322; Cobble Hill, Duncan, Ganges, Gulf Islands, Jordan River, Port Renfrew, Zenith 6544 (Toll Free).
Store hours: 9:30 a.m. to 6 p.m. Evening shopping Thursdays and Fridays 'til 9 p.m. Closed Mondays.

TORONTO MARKET TRADING

In addition to Canadian Press stock reports, bond and mutual fund prices, market quotations also are supplied by the following firms or associations: Investment Dealers' Association of Canada, Richardson Securities, Pitfield, Mackay, Ross and Co., Royal Bank of Canada, Pemberton Securities, A. E. Ames and Co., Annett Mackay Ltd. and Vancouver Stock Exchange.

TORONTO CLOSING STOCKS
Distributed by CP
Toronto Stock Exchange—March 4
Complete tabulation of Thursday transactions. Quotations in cents unless marked $. x—Odd lot. xd—Ex-dividend. xr—Ex-rights. xw — Ex-warrants. Net change is from previous board-lot closing sale.

INDUSTRIALS

Stock	Sales	High	Low	Close	Ch'ge
A—B					
Abel Black	2850	250	225	230	—35
Abitibi	20070	$7½	7¼	7¼	—¼
Abitibi 7½p	225	$5½	5½	5½	—¾
Acklands	2150	86	85	85	—¼
Acres Ltd	340	8½	8½	8½	
Acres A pr	50	$36½	36½	36½	
Acres wt	259	230	230	230	
A.G.F.M	400	$7½	7½	7½	
Almco Ind	300	$13¼	13¼	13¼	—¼
Alta Gas T	950	48	48¼	48	+¾
Alta Gas p	25	$72	72	72	
Alta G D p	10	134	134	134	—2
Alcan	6415	$23¼	22¾	22¾	
Alcan pr	1325	$29½	29½	29½	
Algo Cent	300	9	9	9	
Algoma St	5405	$15	14¾	15	
Allarco Dv	250	$7½	7½	7½	
Alliance B	138	355	355	355	—5
Alumin pr	258	$16¾	16	16½	
Alumin 3p	99	$34	34	34	+½
Anglo-cn	100	475	475	475	+10
Anglo-c pr	220	$13¾	13¾	13¾	
Ang Ct 265	70	$34	34	34	—1
Aquitaine	1457	$24½	24½	24½	+½
Arga 250 p	100	$34½	34	34	—½
Argus B pr	75	35	35	35	
Argus C pr	1900	$9½	9½	9½	
Asbestos	2351	35	34½	34½	+¼
All Rich	25	65	65	65	
All Sugar	1430	$7½	7½	7½	—½
All Sug A	100	$15½	15½	15½	
All Sug pr	30	61	61	61	
All Sug w	600	21	21	21	—10
Auto El	1300	$5½	5½	5½	—¼
Auto Hard	200	$10½	10½	10½	+½
Bahama	1900	27	27	27	+1
Bk Mtl	14138	$15½	15½	15½	+¼
Bank N S	9537	$23½	23½	23½	+¾
B Cdn Nat	105	$13½	13½	13½	—¼
Bathurst p	100	$10½	10½	10½	—½
Bay Mills p	200	350	350	350	—5
Beavr Enp	400	8½	5¾	6½	—¾
Beaver L	700	$14¾	14½	14½	
Becker B p	225	$7½	7½	7½	
Belding L	512	$7½	7¼	7¼	—½
Bell Can	10257	48	47½	48	+½
Bell A pr	693	$53½	53	53	—¼
Block B	15335	430	410	410	—5
Bombrder	380	$13½	13¼	13½	+¼
Bovis C	2869	210	190	205	+20
Bow Valy	1050	$16¾	16	16	
Bow-m pr	50	$37½	37½	37½	
Bramalea	1882	465	460	460	—5
Brscn	10359	17	16¾	16½	
Bright	210	$15½	15½	15½	
Br Am Bnk	250	$13½	13½	13½	
BC Pack B	235	17	17	17	
BC Sugar	455	18	17½	18	
BC Sugar p	160	$16½	16½	16½	+½
BC Phone	2574	$65¾	65½	65½	
BCPh 4% p	70	66	66	66	—1
BCPh 5% p	475	$64½	64½	64½	+½
BCPh 1956	25	$63½	63½	63½	
BCPh 5½ p	100	82	82	82	
Brinco	1910	$5¼	5¼	5¼	
Budd Auto	235	$6½	6½	6½	
Burns Fds	3350	11	11¼	11¼	+¼
Burrard	200	5	5	5	
C—E					
Cad Dev	789	$7½	7½	7½	+¼
Cad Dev b p	250	$19½	19½	19½	
CAE Ind	395	49	48	49	
Calgary P	1630	$26¾	26½	26¾	+¾
Calgy 340 p	55	88	88	88	
Campeau	750	425	415	415	
CAD Sugar	100	$33½	33	33	
Can Cem L	540	$39½	39½	39½	—¼
C Cem L p	221	$19½	19½	19½	
C Cem L rt	6765	155	150	150	—25
Can Malt	185	$21½	21½	21½	—¼
Can Malt p	139	65	65	65	
C Pac	24500	$20½	20	20½	
Can Perm	2125	$13½	13	13½	+¼
CSL	300	$30½	30½	30½	
Cdn Brew	2737	$7½	7½	7½	
C Brew Bp	200	38	36	36	
Cdn Can A	105	$5½	5½	5½	
C Curt	19435	125	110	110	—5
Cdn Equity	2560	$10½	10½	10½	—¼
CGE pr	50	$25	25	25	
CG Invest	268	$62	61½	62	+¼
C Goldie	302	5½	5½	5½	
C Hydro	3039	$18½	18½	18½	+¼
C Im	15171	$22	21½	21½	+¼
CGOL	22730	$11½	11½	11½	
CIL	1475	$13½	13½	13½	
C Marconi	200	370	370	370	
C Pac Inv	3115	$25½	25	25½	
CP Inv w	5845	455	435	450	+15
CPR	10940	$70	69½	70	
CPR 4% pr	3075	49½	49	49½	
Cdn Tire	100	$29½	29½	29½	+½
Cdn Tire A	1800	$27½	27½	27½	+¾
C Utilities	1770	37	36¾	36¾	—¼
C Util 4½ p	x10	57	57	57	
C Util w	530	875	875	875	+25
CWN Gas	428	$15¾	15¾	15¾	
CWN G 4 pr	225	15	15	15	
CWN 5½ p	450	$16½	16½	16½	
C Westing	1395	$14½	13½	13½	—½
Canron	1340	18	17¾	18	—¼
Capit Div	4350	110	110	110	
Cara	500	$8½	8½	8½	—½
Carrier JD	1000	495	495	495	+5
Casidy A p	100	$7½	7½	7½	+¼
CDRR Ltd	275	505	505	505	
Chat-Gal	900	$16½	16	16½	+½
Chmcl	31010	$5½	4¾	5	+30
Chem 175 p	100	20	20	20	
Chrysler	823	$28½	27½	28	+½
CHUM	2000	480	480	480	
CHUM B	1400	36½	6½	6½	—½
Cinco A	500	6½	6½	6½	
Columbia	100	5½	5½	5½	
Columbi p	705	15½	15	15	—½
Cominco	8804	21	20½	21	+¼
Compro	250	280	250	250	
Comtech	100	167	165	165	
Con Bath	1240	9½	9½	9½	—½
Con Bath p	200	15½	15½	15½	—½
Con Bath w	1500	70	60	60	
C Bath 68 w	400	325	325	325	—35
Con Bldg	3200	170	165	165	—5
Con Textile	100	14½	14½	14½	+½
Con Dis	11215	$18½	18½	18½	
Cons Gas	2158	$19½	19½	19½	+¼
Control F	250	150	150	150	
Cooper C	2250	9½	9½	9½	+¼
Corby vt	225	24	24	24	
Corby B	225	$24½	24½	24½	—½
Cornat Ind	100	145	145	145	—5
Coronatn	575	135	135	135	—5
Coron 2w	100	5	5	5	
Costain R	1400	8½	8½	8½	+1
Crain R L	575	$15¾	15¾	15¾	—¼
Crestbrk	600	17½	17½	17½	
Crwn Life	810	$29½	29½	29½	+½
Crwn Trst	250	$10¾	10¾	10¾	+½
Crow Nest	25	27	27	27	+½
Crush Intl	1135	$17½	17½	17½	
Cummngs	200	$18½	18½	18½	
Cygnus A	600	5½	5½	5½	+½
Cygnus B	1700	6¾	6¾	6¾	—½
Dale-R	700	36	6	6	
Dawson D	250	7	7	7	
Delta Elec	200	155	155	155	—5
Distl Seag	1335	$32½	32	32½	+½
Doman I	350	9	8¾	9	+½
Dome Pete	7581	$9½	8¾	9	+½
D Bridge	438	$20½	20½	20½	—½
D Citrus	850	$3½	3	3½	
Dofasco	7242	$27½	26½	27½	+½
Dom Lime	200	6	6	6½	+½
D Lime w	100	120	120	120	
Dom Store	785	$10½	10½	10½	+½
Domtar	3065	$15½	15½	15½	—½
Domtar pr	x100	$15½	15½	15½	
D Textile	865	$13½	13½	13½	+½
Donlee M	200	$5½	5½	5½	—½
DRG Ltd	500	$10½	10½	10½	+½
Dupont	730	15	14¾	15	
Dylex D A	100	465	465	465	—5
Econ Inv	100	$13½	13½	13½	—½
Eddy Mtch	200	14	13¾	14	+½
E-L Fin	600	6½	6½	6½	
E-L Fin w	200	225	225	225	—10
Electro ltd	2775	$28½	27¾	28½	+½
Erie D	100	6	6	6	—½
Erie D A	100	5	5	5	—½
Exquisite	700	7½	7½	7½	—¼
F—J					
Falcon	625	$136	135½	135½	
Fam Play	3440	9½	9¼	9¼	
F Play w	1844	150	150	150	
Fed Farm	100	130	130	130	—5
Fed Grain	1500	7½	7½	7½	
Fleet Mfg	1050	130	115	115	—5
Ford Cnda	80	979	75½	75½	—¼
F Seasons	350	12½	12½	12½	+½
Fraser	500	17½	17½	17½	+½
Gaz Metr	132	460	460	460	
Gaz M 65w	250	155	155	155	
Gaz M 86w	120	170	170	170	—5
G Develop	30	28½	28½	28½	+½
Gen Distrb	100	12½	12½	12½	—¼
GMC	764	85½	80½	81½	+1
G P Mfg A	25	46	46	46	+6
Genstar L	1150	31½	31½	31½	+½
Gnstar L w	300	405	405	410	
Glendale	175	7½	7½	7½	+½
Glengair	400	180	180	180	
Goodyear	58	111	111	113	+2
G Mckay A	100	5½	5½	5½	—½
Gt. Paper	1065	19½	19	19	—½
Gt. Power	500	30½	30½	30½	—½
GN Capital	2905	9	9	9	
GNGas A p	200	19½	19	19½	—¼
Gt West Int	2800	5	5	5	+½
Gt W Life	360	40½	40½	40½	+½
Greynhd	860	14½	14½	14½	—¼
GSW Cl B	20	5½	5½	5½	
Guar Trst	800	18½	18½	18½	
Gulf Can	6931	21½	21	21½	+½
Halifax D	700	135	135	135	
H Group	250	15½	15½	15½	
Hardee	1300	81	80	81	+1
Hard Crp A	300	13½	13½	13½	
Harlequin	250	250	250	250	
Harris J S	100	275	275	275	—15
Harveys F	900	88	88	88	
Hawker S	940	235	230	235	
Hawker pr	85	61	60½	61	
Hays Dna	1100	8½	8½	8½	—½
Hedway C	800	315	310	315	—5
Home A	5136	26½	26½	26½	+¼
Home B	1973	28½	28½	28½	—½
Horne Pit	900	205	205	205	
H Bramor	500	300	300	300	—10
H Smith pr	200	29	29	29	
Hudson	11505	17½	17	17½	
HB Oil Gas	2070	41½	41½	41½	
HB Oil G pr	555	57½	57	57½	+¼
Huron Ert	1700	30½	30½	30½	+½
Husky	10587	17½	17½	17½	+½
Husky A pr	25	44	44	44	
Husky B pr	160	44	44	44	+¼
Husky D w	1750	595	565	595	+15
Imasco	3150	17	16½	17	
Imasco A p	1000	475	475	475	
Imp Gen	130	360	360	360	—25
Imp Gen w	200	120	120	120	—5
Imp O	11450	19½	19½	19½	+½
Indusmin	800	13½	13½	13½	+½
IAC Ltd	6600	17½	17½	17½	+½
IAC Ltd w	2116	675	650	675	+20
Inglis	400	10½	10½	10½	
Inland Gas	1295	12½	12½	12½	+½
Intr City pr	180	18	18	18	
Intr City w	786	325	325	325	+20
Intermetro	400	310	310	310	—5
IBM	481	345	340	342½	+2
IMC	250	35½	35½	35½	
Int Nickel	8958	44½	43½	44½	+¾
I Util	37614	44½	42½	44½	+2½
Int Util A	2600	47	44½	47	+2½
Int Util pr	150	36	36	36	+½
Intpr Pipe	1715	27	26½	26½	—½
Int Pipe w	1000	12½	12	12½	+½
Intpr Steel	2700	8½	8½	8½	+½
Intpr Stl pr	225	36	36	36	+¾
Inv Grp A	1400	8½	8½	8½	+½
In Overseas	100	375	375	375	+5
IOS Ltd	8469	85	80	81	+5
Irwin Toy	600	12½	12½	12½	+½
IWC Ind	2200	260	260	260	—5
Jefferson	300	11½	11½	11½	—½
Jeffersn w	700	96	95	96	—4
Jock C	12842	5½	5½	5½	—½
K—N					
Kaiser	13620	6½	6	6½	+½
Kaps Tran	1095	9	8½	9	
Keeprite P	750	10½	10½	10½	
Kelsey H	200	8½	8	8	—½
Koffler	300	11½	11½	11½	+½
Labatt	3337	37	36½	37	+½
Labatt pr	4315	22½	22½	22½	+½
Laidlaw M	1580	11	10½	11	
Laidaw A p	470	13½	13½	13½	+½
LOnt Cem	1200	295	290	295	
Laura Sec	300	9½	9½	9½	
Law Fin	3600	7½	7½	7½	
Leigh Inst	5100	8	7½	7½	—½
Leons Fra	700	5½	5½	5½	
Levy	290	13½	13½	13½	—½
Levy A pr	300	47	7	7	
Life Inves	400	17½	7½	7½	—½
Lite Inv w	100	130	130	130	
Livingsto	100	7	7	7	
Living w	552	425	425	425	—25
Lob Co A	132	490	490	490	+30
Lob B	14537	490	465	465	—5
Lob Co pr	270	31½	31½	31½	+½
Lob G A pr	210	19½	18½	19½	
Loeb M	4350	40	380	390	—10
Maclean H	425	12½	12	12½	
MH Cable	675	15½	15	15½	
MS Ltd	6178	26½	26½	26½	—½
Magna El	100	460	460	460	+30
Magnason	310	8	8	8	
Magnetics	1000	100	92	96	+4
Manor In	700	180	180	180	+5
Maritime	537	21	21	21	+½
Markboro	1150	6½	6½	6½	—½
Markborо w	400	220	215	220	
Mass-Fer	5275	10½	10½	10½	
McLaughln	700	17½	17	17	
MEPC	2500	6½	6½	6½	—½
MEPC w	1000	205	200	205	+10
Melchers	280	11½	10½	11½	
Met Stores	1007	356	353	36	+1
Met Stors p	270	118	118	118	
Mtl Trust	1000	18½	18½	18½	
Microsyst	914	490	475	485	—5
MLW Wst	300	13½	13½	13½	+½
Molson A	1969	16½	16½	16½	+½
Molson B	564	16½	16	16½	+½
Mon Life	125	21½	21½	21½	+½
Mnt Trst	830	11½	12½	12½	
Moore	7403	34½	34½	34½	+¼
Morse A	225	6½	6	6	
Morse B	310	12½	12½	12½	—½
Morse pr	65	36½	36½	36½	—½
Morse B pr	100	34	34	34	
MTS Inter	100	5	5	5	—½
Murrtt B	4700	445	430	430	—35
Murrtt B w	100	225	225	225	
Natrs Dig	500	11½	11½	11½	
NaChrs I	400	8½	8½	8½	
Nat Drug	100	6	6	6	
Nat Hees p	212	350	350	350	
Nat Sea	322	10½	9	9½	—½
Nat Sea rt	2312	55	53	53	—1
Nat Trust	325	25	25	25	+½
Neonex	7475	425	420	425	
NB Tel	300	14½	14½	14½	
N Provid D	3200	62	62	62	
Noranda	4675	32½	31½	32½	+¾
NCtrl G	16515	15½	15½	15½	+½
Nor Ctl B p	420	30½	30½	30½	+½
Nor Ctl w	700	800	700	800	+25
NW Util p	251	53	53	53	
NS L P	450	8½	8½	8½	+½
NuWest H	1265	7½	7½	7½	+½
O—S					
Ocean Cm	267	32½	32½	32½	
Oil Patch	200	325	325	325	—5
Okanagan	625	435	435	435	
Orlando R	1050	6½	6½	6½	+½
OSF Ind	2320	6½	6½	6½	—½
Oshawa A	3770	10½	10½	10½	
Oshawa w	500	155	155	155	+5
Pac Pete	3513	31	30½	30½	+½
Peel Elder	1530	18½	18½	18½	—½
Pembina	1068	26	24½	26	+1½
Penningtn	200	8½	8½	8½	—½
P Dntl S	100	11½	11½	11½	+¼
Petrofina	7368	21½	21½	21½	+¼
Pitts Eng	675	11½	11½	11½	—¼
Pow Corp	3432	5½	5½	5½	
Prem Iron	725	400	400	400	
Price Co	11070	8½	8	8½	—¼
Quinte C	1800	185	180	180	—10
Quinte A	2800	180	180	180	
Rank Org	1000	17½	17½	17½	
Rapid Grp	100	415	415	415	—10
Readers D	100	7½	7½	7½	—½
Reed Ostr	373	22½	22½	22½	
Reichhold	100	7½	7½	7½	
Rileys D	1500	150	150	150	
Riv Yarn	200	125	125	125	
Riv Yarn A	200	250	250	250	
Rothman	1300	12	11½	12	+½
Rothmn w	170	265	265	265	
Rothm 2p	3400	18½	18	18	—½
Royal Bnk	4329	24½	24½	24½	+½
Royal Trst	503	30½	30½	30½	—½
Russell H	233	19	19	19	
Rusal H p	x100	22½	22½	22½	
SIL Cem A	300	31	31	31	
St Maurice	1100	83	82	83	—1
Sandwell	250	8	8	8	
Sayvette	2100	385	385	385	+5
Schneid p	100	6½	6½	6½	+¼
Scintrex	450	5½	5½	5½	
Scot York	1300	14	13½	13½	
Scot Paper	200	22½	22½	22½	+½
Scotts	233	11½	11½	11½	
Seaway M	100	7	7½	7½	
Seaway M	100	7½	7½	7½	
Seaway pr	100	5½	5½	5½	—¼
Secur Cap	500	335	335	335	
Selkirk A	200	11½	11½	11½	+½
Shaw Pipe	375	9	9	9	
Shell Inv p	470	34½	34½	34½	—¼
Shell Inv w	1676	14½	14½	14½	—½
Shell Can	4955	34½	34½	34½	—½
Sifton Pro	300	430	430	430	+20
Silverwd A	700	16	16	16	
Simps	13730	18½	18½	18½	—½
Simpson S	300	24½	24½	24½	+½
Skyline H	200	8½	8½	8½	
Slater Sl	501	12	12	12	—½
Slat Steel p	300	14	13½	14	—½
Slater B pr	300	14½	14	14	—½
Slate Walk	100	495	495	495	—5
Southam	240	38½	38	38½	+½
Stafford	200	265	250	265	+20
St Brodcst	1255	11½	11½	11½	—½
St Paving	300	8½	8½	8½	
St Can	11329	27½	26½	27½	+½
Stship A	11075	15½	15½	15½	+½
Steltfntn	200	8½	8	8	—½
Ster Trust	400	6½	6½	6½	
Stuart Hse	200	8½	8½	8½	—½
Stuart Oil	100	10	10	10	—½
Suptst com	400	15	15	15	—½
Suptrst od	300	44½	43½	43½	—1
Surpass C	x20	240	208	240	
T—Z					
Tamblyn	810	23	21½	23	+1½
Teledyne	425	5½	5½	5½	+½
Texaco	845	30½	30	30½	
Texaco pr	100	66	66	66	
Texas Gulf S	340	35½	35½	35½	+½
Thom Box	100	450	450	450	—75
Thom Nes	800	23½	23½	23½	+½
Thom N pr	400	48	47½	48	
Toromont	100	46	46	46	+6
Tor Dm Bk	4465	22½	21½	22½	+½
Tor Star B	1200	17	17	17	+½
Traders A	3330	11½	10½	11½	+¼
Traders B	200	9½	9½	9½	
Trader A p	465	20	19½	20	+½
Trader B p	210	34½	34½	34½	
Trader 65 w	1400	130	130	130	
Trader 66 w	850	270	260	270	+30
Transair	1250	300	290	290	—15
Tr Can Pl	1783	33½	31½	31½	—½
Tr Can Pl p	330	45	42½	45	
Tr Can A pr	21	62½	62½	62½	
Tr Can P w	350	10½	10	10	—½
Trans Mt	6840	22½	22½	22½	
Trizec Crp	4754	130	125	125	—5
Trigec w	4900	41	40	41	+1
TrpWat	400	350	345	345	—5
UNAS Inv	1025	11	11	11	—½
Un Carbid	1160	41½	41½	41½	+½
Un Gas	9665	31½	31½	31½	—½
U Grain B	100	15	15	15	+½
Un Fn Mgt	800	11½	11½	11½	—½
Un Wburn	x33	480	480	480	
U Sections	275	7½	7½	7½	—½
Van Der	1700	8½	8½	8½	+½
Versafd	200	8½	8½	8½	+½
Vengoven	200	65	65	65	
Versatile	175	355	355	355	—15
Versatil A	700	225	225	225	+10
Vic G Tr	366	24½	24½	24½	
V Wood A p	200	8	8	8	+½
Villbroke	50	8	8	8	—½
Vulcan Ind	400	10½	10½	10½	+½
Wajax	1000	9½	9½	9½	+½
Walnoco O	3200	440	410	430	+30
Walk GW	1865	38½	38	38	—½
Weldwood	150	18½	18½	18½	—½
Welbourne	880	9½	9½	9½	+½
Wbur A p	195	31½	31½	31½	
Wburn wt	400	630	630	630	+5
WestCst	1255	24	23½	24	+½
West Ind	1100	300	300	300	
Westeel	250	160	160	160	
W Cdn Seed	2200	375	370	370	—10
W Elec E	1300	340	335	335	
W Pacific	913	485	480	480	—5
W Realty	1900	86	85	85	
Weston	4065	19½	19½	19½	
White Pas	1825	16½	16	16	—½
White P w	315	270	270	270	
Wood Alex	300	275	275	275	—5
Woodwd A	2142	120	119	120	
Zellers	2100	15	14½	15	+½

MINES

Stock	Sales	High	Low	Close	Ch'ge
A—B					
Acme Gas	1000	7	7	7	
Advocate	300	235	230	235	+5
Agnico	1100	265	261	265	
Akaitcho	1000	50	50	50	—3
Allied Mng	7400	150	145	150	+10
A Lard	14300	70	59	66	+8
Ang U Dev	1400	60	60	60	
Arda A	400	160	155	160	—7
Armcor	18968	15	14	15	+1
Asco Porc	254	31	31	31	
Author	1000	215	212	212	—3
AVco M	700	75	75	75	+6
Bagno	11973	620	590	605	—7
Barry E	12000	71	71	71	
Belim	1530	$14½	14½	14½	+½
Big Nama	3100	13	12	12	—½
Bi Hawk	2000	44	43	43	
Brameda	1385	230	225	230	
Brunswk	2875	325	325	325	
Bunker H	5000	7	7	7	
C—E					
Cam Mine	2500	30	29½	29½	—½
Camflo	2850	320	300	300	—15
Cam Chib	1500	720	710	715	+15
Camp RL	145	$28½	28½	28½	—1½
C Tung	29700	255	245	245	—1
Cdn Arrow	2500	22	21½	21½	—½
C Jamieson	800	143	142	143	
C Lencour	3000	13	13	13	
Candore	2000	8½	8½	8½	
Cassiar	175	$23½	23½	23½	+½
Chemalloy	1600	184	180	184	3
Chesterville	5000	14	13	14	+1
Coch Will	1500	42	41	41	—2
Coin Lake	1000	13½	13½	13½	—½
Columb M	1000	65	65	65	+3
Coniagas	1000	30½	30½	30½	—½
Conigo	3500	18	18	18	
C Durham	4173	156	153	155	—1
C Marben	2700	365	360	360	—15
C Morlsn	7200	213	206	206	—7

TOP TRADERS

By The Canadian Press

Stock	Sales	High	Low	Close	Ch'ge
INDUSTRIALS					
Intl Util	37614	$42½	39½	41½	+2½
Chemcl	31010	86½	480	5	+30
Bovis C	29609	210	190	205	+20
C Pacifcs	24500	$20½	20	20½	+½
C I Gas	22730	$11½	11½	11½	
MINES					
Lorr

BUSINESS and FINANCE

Editor: G. S. Kent

Prudential

With assets of $29.1 billion — up $1.4 billion since 1969 — the Prudential Insurance Co. of America claims to be the biggest in the world.

In its 1970 financial statement, issued in New York, Prudential shows new sales of $17.6 billion, an increase of $2.6 billion, bringing insurance in force up $10.5 billion to $156.8 billion.

Payments to policyholders and beneficiaries reached $3 billion, including $789 million in dividends, an increase in total of $184 million.

Victoria Mortgage

Victoria Mortgage Corp. Ltd. reports a drop in surplus for the quarter ended Jan. 31, from $36,957 the previous quarter to $26,845.

President Douglas Hawkes said this was partly due to unreflected profits of $10,000 to $15,000 not included because of late closing, and extra share and debenture distribution.

The company is dropping its 5 per cent bonus on debenture interest for the next quarter while the cash position is being restored.

Na-Churs

A loss of $244,582 in its first quarter ended Dec. 31, 1970, compares with a loss of $241,612 in the period a year earlier, reports Na-Churs International Ltd., although sales were more than double at $402,000 vs. $194,892.

The company said tax credits will reduce the latest figure by $241,497, leaving a loss of $3,085, and the earlier figure by $259,341, for a net income of $17,729, in the balance of the year.

Expenses were higher through the hiring of more than 1,000 salesmen.

Canarctic

A new exploratory gas well has been located near the San Juan Basin, Colorado, by Canarctic Resources Ltd., of Calgary, where an original attempt in the 1950s was abandoned.

Pyramid Oil Co., of Chicago, will drill the well on 5,000 acres wholly-owned by Canarctic, which retains full interest in the Point Lookout gas horizon and 5 per cent of all lower zone gas.

The original hole was reported to have blown mud before it was abandoned.

Tamblyn

G. Tamblyn Ltd. reports an 8 per cent increase in sales to $35.64 million from $32.99 million last year. Net income was $539.172 ($1.85 a common share) compared with $464,552 ($1.58) a year ago. The latest period covers 40 weeks.

Working capital of $3.45 million at Jan. 2, compares with $3.9 million a year ago. Capital additions of $990,865 and debenture debt retirement of $150,000 for the period were up from $640,696 and $75,000 respectively last year.

Advertisement

BACKACHE & BLADDER IRRITATION

Common Kidney or Bladder Irritations make many men and women feel distressed from frequent, burning or itching urination night and day. Secondarily, you may lose sleep and have Headache, Backache and feel older, tired, depressed. In such cases, CYSTEX usually brings relaxing comfort by curbing irritating germs in acid urine and quickly easing pain. Get CYSTEX at druggists.

Member of Canada Deposit Insurance Corporation

8 1/4 %

On Term Deposits

CITY TRUST

1306 Douglas St.
Phone: 383-4141

BRANCH OFFICES: EDMONTON, VICTORIA, VANCOUVER, CALGARY, REGINA, WINNIPEG

CITY SAVINGS & TRUST COMPANY
(First with PERSONAL Photo-Cheques)

Calgary Stocks

WEDNESDAY

Stock	Sales	High	Low	Close	Net Ch'ge
INDUSTRIALS					
Amelgatd	1500	70	65	65	—4
KSF Wts	300	110	110	110	+30
Liberty	4305	60	60	60	+4
NW Trust pr	800	340	325	325	
Parkland	900	31	31	31	
Yukon P	20500	38	37	37	
OILS					
Aberdeen	1000	19	19	19	
Acroil	1500	84	82	84	—1
Amalta	30900	28	27	28	+1
Anaconda	1000	19½	19½	19½	—½
Bashaw	1000	7	7	7	
Hidrogas	500	77	77	77	—3
Lasalle	12500	38	36	38	+1
Lochiel	500	156	156	156	+7
Madison	2500	38	38	38	—1
Mavrick	7300	30	29	29½	+½
Nitracell	2000	64	63	63	—2
N Conlie	1000	2	2	2	
Omega	1000	15	15	15	
Petromns	1000	36	36	36	—2
W Warner	1000	38	38	38	—1
MINES					
Abco	500	25	25	25	
Admiral	8000	122	115	122	
Alta Gyp	7300	29	28	29	—1
Alcor	1500	51	51	51	+1
Copp Pass	500	35	35	35	+1
Duke	1000	63	63	63	—1
Flin Flon	7000	24	21	21	+1
Matrix	4000	50	50	50	
Rapid Riv	1000	16	16	16	
Scope	500	21	21	21	
Studer	6500	20	18	20	+1½
Terra	500	450	405	405	—45
Trs Yukon	5000	9½	9½	9½	—½

Commodities

WEDNESDAY

Prices of selected commodities Wednesday:

	Open	High	Low	Close
Copper—New York (per lb.)				
March	48.70	48.80	48.65	48.75
May	49.65	49.25	49.05	49.15
July	49.40	49.55	49.35	49.50
Silver—New York (per ounce)				
March	161.60	162.00	161.40	161.80
May	163.50	164.00	163.20	163.70
July	165.70	165.90	165.40	165.80
Lumber—Chicago (per 1,000 bd. ft.)				
March	101.00	104.50	101.00	104.50
May	107.00	111.00	107.00	110.50
July	108.00	111.70	108.00	110.50
Pork Bellies—Chicago (per lb.)				
March	26.15	27.05	26.10	26.97
May	26.80	27.52	26.70	27.42
July	27.05	27.80	27.00	27.75
Plywood—Chicago (per 1,000 sq. ft.)				
March	98.00	101.50	98.00	101.00
May	102.00	105.20	102.00	104.50
July	105.50	108.40	105.50	108.20
Sept.	107.00	108.50	106.60	107.80
Nov.	108.00	108.00	106.50	108.00

London Metals

WEDNESDAY

In pounds sterling per metric ton.

	Close		Prev. Close	
Copper—Wire Bars				
Spot	441½	442	436½	437
Forward	451½	452	446½	447
Sales 4,850 tons.				
Tin—				
Spot	1445	1446	1446	1447
Forward	1446	1448	1447	1448
Sales 355 tons.				
Lead—				
Spot	111½	111¾	111½	112
Forward	110	110¼	110	110½
Sales 2,500 tons.				
Zinc—				
Spot	113¼	113⅝	112½	113
Forward	114¾	115¼	114¼	114½
Sales 2,100 tons.				

Bell Forms Computer Complex

OTTAWA (CP) — Bell Canada has announced the formation of a computer communications organization to serve Canadian computer users and the computer services industry.

The organization, Computer Communications, will comprise some 2,000 specialists and will co-ordinate the networks of the Trans-Canada Telephone System to provide nationwide computer communications services.

Activities will include market and systems planning, product and service development, sales and installation of telecommunications service and maintenance and control of the major networks.

Headquarters for Computer Communications will be in Ottawa.

Tax Tips

Tax Tips, a daily feature in the Times, is prepared by the Victoria District Office, National Revenue, Taxation. For additional information on preparation of your income tax return, write to the Victoria office of National Revenue, Taxation.

Q. I bought land in 1965 on a half-crop-share basis and this half share was sold in the vendor's name. Do I have to pay income tax on the half share that was paid to the vendor?

A. Yes. The half share that is sold in the vendor's name is your income and the subsequent payment to the instalment on the purchase price and is not deductible.

Q. I pay the family allowance cheques my wife receives into a bank account which is in the names of our two children. Do I include on my tax form, as part of my income, the interest that is earned on this bank account?

A. No. Interest on this bank account should not be included in your income if the family allowance cheques are all that is deposited.

Q. I arrived in Canada in August last year and am told that when filing my income tax return I have to pro-rate my personal exemptions. What does this mean?

A. This is explained in Item 21 of the Guide to the 1970 T1 Short, and Item 20 of the 1970 T1 General Tax Guide, under the heading "Special Rules for Immigrants and Emigrants." Basically, it means that you are allowed to claim exemptions for only that portion of the year you were a resident of Canada. If you were a resident for 200 days, you would be allowed your exemptions multiplied by 200/365.

Q. What do tax people mean by the term "once-in-a-lifetime gift"?

A. A gift of real property to a child of the donor is exempt from gift tax to the extent of the lesser of the value of the property or $10,000, providing it is used by the child or by the child and the donor in carrying on farming operations. This exemption may be claimed only once during the lifetime of the donor. If the donor has made a gift of a residence or an interest in a residence to his spouse, prior to October 23, 1968, and claimed the exemption he may not again claim it in regard to a gift of farm property to his child.

Q. Are Workmen's Compensation Payments subject to income tax?

A. Workmen's Compensation Payments are not subject to income tax.

Q. What is the income tax situation if I sell land with standing crop?

A. If the agreement specifiees an amount for the standing crop, that amount is income to the vendor and an expense to the purchaser. If the agreement does not specify an amount for standing crop, then no portion of the selling price is attributable to the standing crop as far as the purchaser and vendor are concerned.

Q. I receive as part of my income the United States Social Security Pension. Do I have to include this as part of my taxable income in Canadac

A. Yes. The United States Social Security Pension forms part of your taxable income in Canada.

Cornfeld Barred by SEC

WASHINGTON (WP) — Bernard Cornfeld, former chief executive of the giant, Geneva-based Mutual Fund Investors Overseas Service, was barred Wednesday from being a United States broker-dealer or associating with an American broker-dealer by the Securities and Exchange Commission.

An associate, Edward Cowett, vice-president of IOS, was also barred. In 1967, IOS was banned from doing business in the U.S. by the SEC.

The ban, in effect, permanently bars Cornfeld and Cowett from the American securities business, an SEC source said, but will have doubtful effect on Cornfeld, who has done nothing in the U.S. securities business.

The order barring Cornfeld — which Cornfeld agreed to without admitting guilt — said he, Cowett, and two others knowingly violated securities laws in 1967 and 1968 by causing Fund of America, Inc., to give portions of its portfolio transactions to firms which kicked back commissions to the fund's underwriter — Investors Planning Corporation of America.

Investors Overseas Services owned about 80 per cent of the shares of IPC. Two vice-presidents of IPC — Raymond Grant and Robert F. Sutner — also agreed to the order and were suspended for 20 days from the securities business.

IOS and IPC were also parties to the initial SEC proceeding which was completed in September, 1969. Their cases have yet to be settled, an SEC spokesman said. IOS was banned from the U.S. securities business in 1967.

Among other things, the SEC also alleged the four:

● Failed to disclose that they had interests "adverse" to the fund and its shareholders and that the kickbacks received by IPC "could have been returned to the fund."

● Caused the fund to violate securities laws because its records "failed to reflect the monies received by IPC on allocations of fund brokerage," or portfolio transactions.

● Forced IPC to make untrue and misleading statements in documents "filed on behalf of the fund with respect to the practices and course of business involving allocation of the fund's brokerage."

INTERIM LISTINGS

WEDNESDAY

	Bid	Ask		Bid	Ask
Aabro	8	9	Inld Cop	44	47
Achrn	13	15	Jackpot	23	25
Alakon	19	20	Javelin	110	115
Altair	10	12	Juniper	16	21
Alvija	11	14	Kelgin	20	21
Amal R	5	9	Kelver	35	38
Amber	49	50	Klanza	08	12
Anctr	19	20	Komo Ex	12	17
Anglo B	40	45	Larong	07	22
Anglo W	19	24	Low Val	—	11
Anmar	8	9	Lucky St	12	—
Arcad	—	25	Manor	32½	—
Athena	70	80	Martex	72	75
Babine	33	40	Meteor	15	24
Bonnet	—	22	Midnight	11	13
Bwster	88	92	Moll Mc	10½	12
Bufalo	30	32	Moly W	07	11
Bilon M	57	62	Monrch	11	14
Bilngin	68	70	Montna	10	77
Calix	9½	11	Morsby	21	24
Clmrk	45	80	Morocco	19	21½
Cardwel	65	—	N Gld St	30	40
Carolin	38	—	Newm D	170	180
Centex	27	30	Nrth Isl	52	58
Cparal	18	19	Ortega	14	15
Cltona	—	15	PN Gas	25½	26
Cltex	10	14	Payete	13	23
Cvelnd	8	9½	Pasco	15	15½
Condor	16½	17	Rackla	15	21
Concrd	12	18	Rayore	47	49
C Queen	14	15	Reno	21	22
Cosmic	65	70	Red Met	13	19
C Silve	35	40	Richw	300	325
Dalex	18	20	Rimrock	21	23
Dkhwk	20	25	Rxfrd	12	—
Darai	9	10	St Mary	49	50
David	42	48	Samson	07	08
Del Kirk	18	24	S Jacinto	10	15
Demsy	33	35	Selon L	28	31
Donna	16	17	Sheba	20	25
Dorita	44	44	Shenwix	25	35
Dynmo	24	25	Sherr L	10	12
Eagle R	36	40	Sivcup	—	25
Echo B	25	30	Slv Spg	72	76
Emper	24	26	Solomn	40	45
Equal R	15	17	Spa M	06½	—
Frborn	8	10	Spectro	15	20
Fawn B	8	11½	Spcultrs	49	50
Fed M	7878	81	Spenho	15	18
Gary M	25	27	Stejako	37	38
Giant M	20	22	Sunrise	15	16
Gibbex	85	—	Swim L	15	17
Glen Cop	16	20	Tanloy	11	—
Gldyon	15	16	Teknol	33	40
Gold Gte	23	25	Toply Cs	21	28
Grt Slv	14	18	Trs Col	34	37
Grnmac	18	19	Troy Slv	41	43
Gulf Tit	25	30	Tyee L	46	49
Hana G	—	22¼	Univ Pat	19	20
Hrtz Ind	52	54	Univex	75	80
High Mc	20	35	Vargas	29	30
Hgh Vly	16	18	Vstlode	07	19
Holbrg	12	13	Whipsw	40	46
Hub M	20	22	White R	18	19
Hunt Bas	16	25	Wolast L	46	50
Imp Mt	20	22	Yreka M	20½	22

DIVIDENDS

By The Canadian Press

Anglo Canadian Pulp and Paper Mills Ltd., nine cents, April 8, record March 19; 4½ per cent pfd., 28¼ cents, May 1, record April 16.

Atlantic Sugar Refineries Ltd., class A, 30 cents, April 1, record March 18; 5 per cent pfd., $1.25, March 15, record March 1.

Bell Canada Ltd., $3.20 pfd., 80 cents, May 1, record April 1.

Bowaters Mersey Paper Co. Ltd., 5¾ per cent pfd., 68¾ cents, April 1, record March 12.

Canadian Refractories Ltd., 20 cents, March 15, record March 9.

Loblaw Groceterias Co. Ltd., 1st pfd., Series B, 40 cents, April 15, record March 16.

Mindustrial Corp. Ltd., 10 cents, March 31, record March 15.

Metropolitan Stores of Canada Ltd., $1.20 pfd., 65 cents; 6 per cent pfd., 65 cents, both May 1, record March 31.

New Brunswick Telephoe Co. Ltd., 20 cents, April 15, record March 20.

Shell Investments Ltd., 5¾ per cent pfd., 37½ cents, April 1, record March 15.

Insurance Heads Still Worried About Inflation

TORONTO (CP) — George Ryrie, president of North American Life Assurance Co., told shareholders he is confident the company will make "sound although not spectacular progress during the coming year but he was less optimistic about Canadian society.

Ryrie said the country needs a national purpose.

"Above all, we need a restoration of confidence — confidence by the consumer that recovery is under way, that inflation is under control, that wise leaders have ideas and plans against which the test of time must be allowed to run."

His views were reinforced in New York by the chairman and chief executive officer of the world's largest insurance company, Donald S. MacNaughton, of the Prudential Insurance Co. of America.

"We are forced to balance our optimism against the eroding influence of inflation. While inflation has been somewhat tempered it remains our economy's most elusive enemy," he said.

CP HOTELS APPOINTMENTS

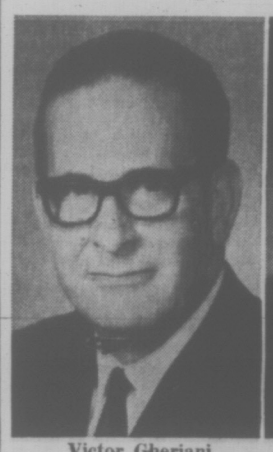

Victor Gheriani

Gordon Cardy

K. E. MacKell

Louis Finamore

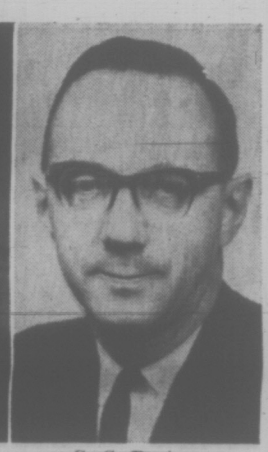

C. G. Burton

A realignment of the management structure of CP Hotels to give greater operating and marketing flexibility to individual hotel properties is announced by H. M. Pickard, president. The change includes the appointment of four new regional vice-presidents and the creation of a central services group for the company. Appointed to new positions are Victor Gheriani, vice-president operations, Quebec region, Montreal; Gordon Cardy, vice-president operations, central region, Toronto; K. E. MacKell, vice-president operations, Prairie region, Edmonton; and Louis Finamore, vice-president operations, Mountain and Pacific region, Victoria. C. G. Burton is appointed vice-president, central office services at Toronto. The four regional vice-presidents will take up their new positions in addition to their present duties as general managers of individual hotel properties in the cities where they will make their headquarters. They will co-ordinate operating and marketing policies of individual properties within the regions. The new central services group will be responsible for personnel, purchasing and food and beverage operations of the company and the management of CP Hotels flight kitchens. CP Hotels owns or operates 12 Canadian city and resort hotels and motor inns in Victoria, Banff, Lake Louise, Calgary, Edmonton, Regina, Toronto, Montreal, Montebello, Que., Trois Rivieres, Sherbrooke and Quebec City and manages restaurants in Niagara Falls, Ont.

Benson & Hedges 100's
now available in flip-top box.
Milder than ever and still the same price as ordinary kings.

Smoother because they're longer.

Streamlining Sought For Supreme Court

More judges and improved procedures for the overworked B.C. Supreme Court were urged in the legislature Wednesday by Alex Macdonald (NDP—Vancouver East).

Macdonald said the court should have a special section for complex commercial cases which can tie up a judge for periods of several months to more than a year.

There should also be improved pre-trial procedures for establishing basic information to speed up the actual hearing of cases, he said.

He said the government's failure to appoint more judges to the Supreme Court means "the law's delay" is in "full operation" in B.C.

There is also a shortage of court rooms, he said.

IRISH PUB

On liquor laws, Macdonald said he understands that Bill Clancey, a public relations man during Socred election campaigns, plans to set up an Irish pub in Vancouver.

"I don't want you to reject out of hand applications made for licences by friends of the government," Macdonald said.

If the liquor board held open hearings, as recommended by the Morrow commission, the government could get such decisions out of the "back room" and into the open where people couldn't have reason to suspect that election campaign funds, for instance, might influence such decisions, he said.

Macdonald also called for dancing to be allowed in many licensed lounges where it is prohibited. And he asked why MLAs can't have a drink of wine with their meals in the legislative dining room.

CAPOZZI
. . . hits two targets

McGEER
. . . charges Loffmark

Loffmark 'Incorrect,' McGeer Seeks New Vote

For the second time this session, an opposition MLA has tried to have a vote reopened in the legislature on the grounds that a cabinet minister had committed a breach of privilege.

Liberal leader Pat McGeer rose at the opening of Wednesday's sitting to ask Speaker William Murray to reopen the hospital insurance services vote because, said McGeer, Health Minister Ralph Loffmark had made an incorrect statement.

McGeer said Loffmark's claim that an extended-care patient was no longer in an acute-care bed in Prince George Hospital was wrong and that it had had a "serious effect" in ending debate on the vote in question.

Loffmark rose to say he made the statement on advice from departmental officials and would apologize if it was inaccurate.

STATEMENT

The Speaker said Loffmark's statement should settle the matter and McGeer didn't press it further.

Alex Macdonald (NDP—Vancouver East) then gave notice of a formal motion to have last week's vote on a $2 million transit subsidy to B.C. Hydro reopened because of a breach of privilege.

He had argued last week that Premier Bennett's late filing of answers to written questions about the transit service had made a mockery of the vote on the transit subsidy and was a breach of privilege.

His resolution may never be called for debate by the government.

Rent Hike Limits Sought by Capozzi

A system of "rent justification" to control rent increases was urged in the legislature Wednesday by Herb Capozzi (SC — Vancouver Centre).

He urged Attorney-General Leslie Peterson to consider some kind of "economic calculation" such as cost of living increases as a means of limiting allowable rent increases.

He said the measure should be in force during the current housing shortage. He said he is normally against rent controls because they might restrict the building of new units and artificially increase rents on a supply-demand basis.

BAD CHEQUES

Capozzi also suggested the Landlord and Tenant Act be changed to make an NSF cheque by a tenant automatic serving of notice to vacate. Under current law, the landlord loses the opportunity to provide a full month's notice when a bad cheque returns several days into a new month, he said.

Howard McDiarmid (SC—Alberni) said there should be better protection for widows in dealing with lawyers handling the settlement of estates.

High costs, lengthy delays and needless confusion are caused for many widows, he said, suggesting a system of special help for widows be established, particularly where smaller estates are concerned.

LOST, FOUND HORSE DEPOT ORGANIZED

A "lost and found" horse depot has been organized in North Saanich by the Sunset Riding Club to help the RCMP corral wandering animals.

Club member Dorothy Jordon is compiling a register with description of local horses and owners' addresses in order to eliminate "embarrassing mixups" which have occurred this spring.

Peninsula residents are invited to list their animals by phoning Mrs. Jordon.

Probe Urged Of Delays In Insurance

Attorney-General Leslie Peterson was urged Wednesday to investigate lengthy delays in payment of claims by insurance companies.

Herb Capozzi (SC— Vancouver Centre) said a committee should be established to study the use of the courts and other devices by insurance companies as a means of delaying payment.

Delays not only cause suffering to many persons but they enable insurance companies to make interest on the money in question.

He said such claims should earn interest for the claimant at one and a half times the current bank rate instead of the minimal legal rate which makes it profitable for insurance companies to delay payments.

Charges Denied

TRAIL (CP) — Cominco Ltd. Wednesday denied that it has introduced any processes at Trail leading to large amounts of fluorides in the air.

Laurie Nicholson, in charge of pollution control for the company was replying to charges in the British Columbia legislature by Opposition Leader Dave Barrett, and said Barrett's statements were false and unfounded.

Free Talks Pack 'Em In

Lectures and programs at Victoria's Health Education Centre, 3019 Shakespeare, have been so well attended that a full-time health educator likely will be needed in the fall.

The hall, with a capacity of about 100, has been filled for every lecture this week. The free talks on common diseases start at 7:30 p.m.

The centre will again offer a five-day program to help people stop smoking, starting April 4.

Most of the lecturers are specialists who are not charging for their time.

SCANDIA MEATS
745 PANDORA AVE. 384-4991

PORK CHOPS	lb.	79¢
LEG OF PORK	lb.	69¢
PORK SHOULDER ROAST	lb.	55¢
PORK SPARE RIBS	lb.	69¢
HOMECURED DANISH STYLE BACON	lb.	79¢
FRESH GR. A FRYERS	lb.	45¢

Try Our Homemade MEAT PIES
The Best in Town

SUBURBAN NORTH ON DOUGLAS
HERE NOW . . . 1971
CORTINA GT
AT A NEW LOW PRICE $2489.00 F.O.B. Victoria
Standard Equipment Includes
● Radial Ply Tires ● Power Disc Front Brakes
● 93 h.p. OHV Engine ● 7000 R.P.M. Tach.
● Bucket Seats ● 4 Speed Trans.
With the purchase of above Car you get one genuine Philco Cortina Custom Radio installed for only $9.95
FINANCE with Ford Motor Credit where 48 Month Terms are available.
REMEMBER . . . You could be Driving your Down Payment
PHONE WIRE WRITE SUBURBAN MOTORS
DOUGLAS ST. AT SAANICH ROAD 386-6131

"he's the talk of the town"
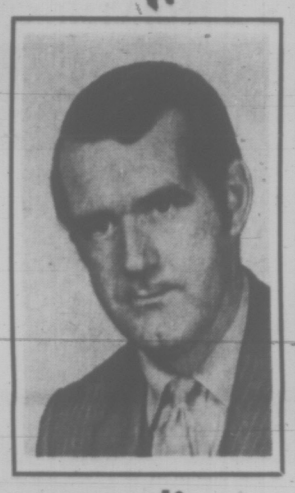
Dave Abbott
has the longest party line in Victoria and you're on it "CONFERENCE"
CJVI 900 RADIO
8:40 - 11:30 a.m. MON. - FRI.

Guaranteed Investment Certificates.
If you've got the time, we've got the money.
Looking for a way to earn high interest without any risk?
National Trust has the answer.
Our Guaranteed Investment Certificates.
They can earn you up to 7½% annually depending on the term.
Starting from the day of purchase.
They're available in your choice of terms, running from 1 to 5 years.
And they're guaranteed for both principal and interest by National Trust.
If you're starting to think about that new home, or your child's college education, or anything else, you should be thinking about our Guaranteed Investment Certificates.
They tend to make things a whole lot easier.
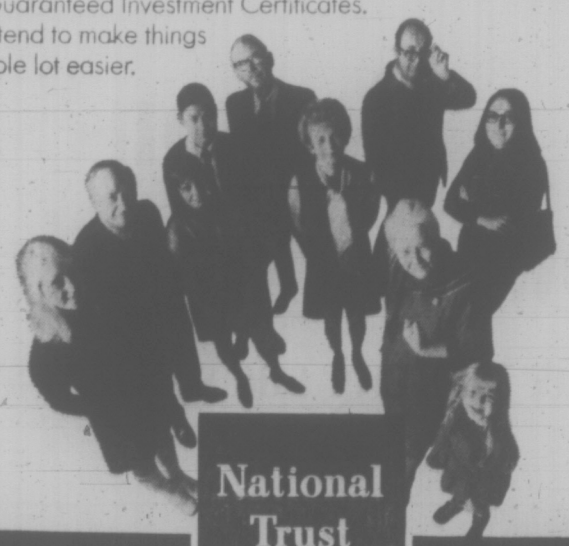
National Trust
SINCE 1898
National Trust/The Moneycenter
MEMBER OF CANADA DEPOSIT INSURANCE CORPORATION
1280 Douglas Street • 2190 Oak Bay Avenue
Hillside Shopping Centre

the most comfortable shoes ever built...
Fresh from their sweeping success from Paris to Los Angeles. Wallabees® the revolutionary new high-fashion casual shoes, are now introduced to Canada by Clarks® . . . famous for their Desert Boots.® Fabulously comfortable and daringly smart, Wallabees® win in a walk with everyone!
Clarks® famous Irish craftsmanship with special in-built features...
• Nature form toe shape
• genuine hand-stitched moccasin construction
• glove soft and pliant hunting suedes
• Irish saddle leathers
• durable plantation crepe soles
• unique comfort—padded insole.
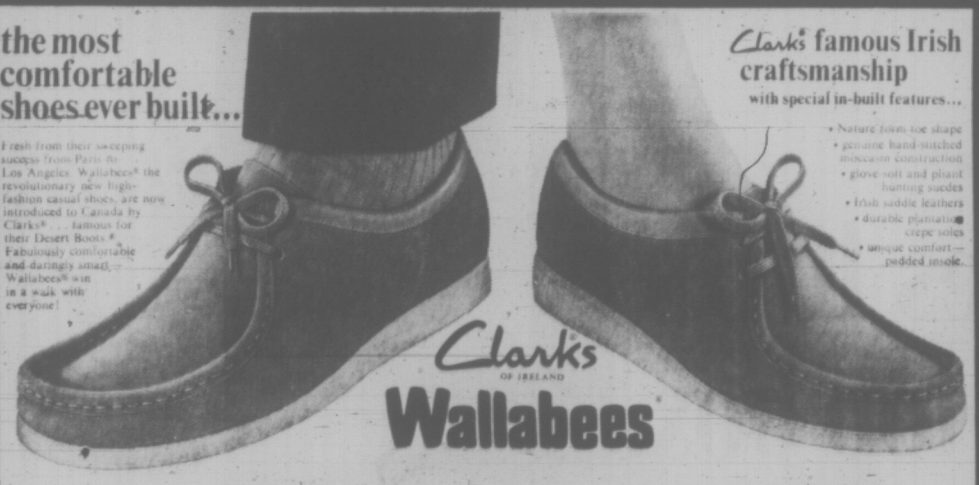
Clarks OF IRELAND
Wallabees
ALL the AVAILABLE STYLES for MEN and WOMEN

Men's low tie in tan, white or coffee calf	29.95
Men's boot in sand or bronze suede	29.95
Men's buckle-strap slip-on in bronze suede	26.95
Men's low tie in dark brown or sand suede	26.95
Women's low tie in nougat or white calf	29.95
Women's low tie in bronze or sand suede	26.95
Women's buckle strap slip-on in bronze suede	29.95

OLD COUNTRY SHOES
Come to the WALLABEES' COUNTRY
We Serve You Right
CHARGEX
635 Johnson St. Phone 383-7012

Hectic Schedule Set For Victorian Days

A detailed list of activities for Victorian Days between May 24 and 29 was released Wednesday by the Victoria Chamber of Commerce.

Monday, May 24 — Victoria Day, sponsored by the Victoria Jaycees; grand parade, Stsamis Indian Cultural Festival (official opening 7 p.m.), logging sports competition (Inner Harbor), street dance, tennis tourney (May 22-24), world's greatest treasure hunt, ethnic groups, vintage car show (CPR Dock), Ss Beaver (available during week), treasure hunt (first draw about six weeks prior to this date), possible costume ball.

Tuesday, May 25 — Sponsor, Rotary Club; Treasure hunt, Stsamis festival, street dance, ethnic groups, basketball series (schools), marbles tournament (seniors), exhibition rugby match, horseshoe tournament, fly-casting demonstration, lawn bowling for MLAs, OAP tea party (Crystal Garden), Turkey Head Sailing Club special race.

Wednesday, May 26 — Sponsor, Victoria Kiwanis; Stsamis festival, treasure hunt, ethnic group, archery, fishing derby, (James Bay Anglers Association), basketball series, marbles tournament, street dance, Victorian Arts show (museum), Deadwood Dick, melodrama (McPherson Theatre).

Thursday, May 27 — Sponsor, Optimists; Treasure hunt, Stsamis festival, school sports festival (Athletic Park), ethnic groups, street dance, golf tournament (some local clubs), soccer (10 teams in Topaz Park), basketball series, marbles tournament, Victoria Art show, Deadwood Dick.

Friday, May 28 — Sponsor, Lions clubs; Treasure hunt, Stsamis festival, ethnic group, basketball series, marbles tournament, motorcycle hill climb, lacrosse, harbor festivities, Racquet Club dance, street dance, Deadwood Dick, Victoria Arts Show.

Saturday, May 29 — Sponsor, Oak Bay Kiwanis, Camosun Gyro; Treasure hunt, Stsamis festival, ethnic groups, kite-flying competition (Gyros), sky diving, Russell Cup soccer, Autorama gymkhana, baby show, scuba diving (Aqua Knights), cricket, fishing derby (Brentwood area), marathon run, marathon bike race, Oak Bay Tea party (also May 30), Racquet Club dance, Canadian Scottish dress ball, street dance (Willows Park area), Deadwood Dick, Victoria Art Show.

CAPITAL SCENE

Provincial Museum, Newcombe Auditorium, Friday at 8 p.m., Dr. A. Sutherland Brown, deputy chief of the mineralogical branch, department of mines and petroleum resources, an illustrated lecture on Queen Charlotte Islands.

TANK TO DOUBLE

Plans to double the present capacity of Sidney's water storage tank have been announced by the Sidney waterworks district.

Chariman of the board of trustees, J. E. Bosher, said that water demand has increased 85 per cent since 1964 and predicted that the amount of water used during 1971 will exceed 100 million gallons.

"Monthly demand during the summer is very close to the maximum carrying capacity of the main system," he said.

He added that plans to increase storage and enlarge watermain capacity will eventually alleviate summer sprinkling restrictions.

"In the meantime we can only ask patient understanding from consumers," he said.

Sidney water is drawn from three deep wells in the McTavish Road area of North Saanich with an additional supply from Elk Lake during the crucial summer months.

Two new trustees, D. R. Cook and C. Schiller, were elected to the board which includes chairman Bosher, M. H. Britten and H. A. Taylor. Bob Gibbs is secretary-treasurer.

EXPORT "A"
Canada's Finest
FILTER
Cigarette
REGULAR AND KINGS

CLEARANCE
SKI EQUIPMENT
Skis, Boots, Poles, Gloves
Ski Racks, etc.

● NEW EQUIPMENT
1/3 OFF
● USED EQUIPMENT
UP TO 75% OFF NEW VALUE
RAY'S SPORTS CENTRE
1692 Douglas Street 385-6312

Woolco
Town & Country
HOOVER
VALUE DAYS
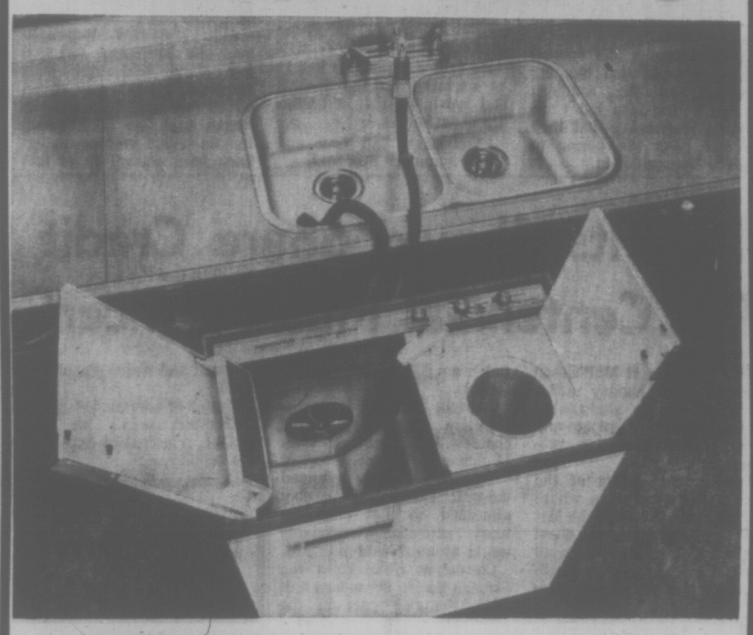
Only the Hoover Washer has these features:
● Side-mounted pulsator for fast, gentle wash action.
● Washes the dirtiest clothes in less than 4 minutes—3 times faster than most washers.
● Washes and spin dries average family wash in 30 minutes or less.
● Wash and spin dry and rinse 12 lbs. of clothes at the same time.
● Only 8¾ gals. hot water for a 24-lb. wash.
● Portable—no plumbing required.
● 2 separate motors.
● Stainless steel tub. No chipping, no scratching, no rusting.
189.95
Automatic Rinse on Model 0630 229.95
Hoover Washer Spin Dryer Demonstration Sale. See the Hoover Washer in action Thurs., Fri. and Sat., in our Appliance Department.

Hoover Constellation Vacuum
49.95
● Floats on air.
● Double Stretch Hose.
● Disposable paper bags.
● Tools include two extension wands, rug and floor nozzle, furniture brush and crevice tool.
● BONUS: One year's supply of bags at no extra charge.
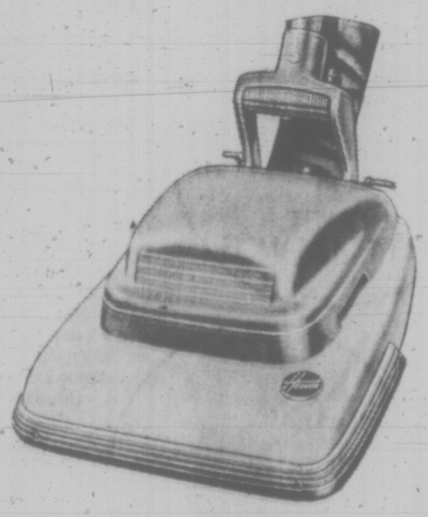
Hoover Upright Vacuum
● It beats, as it sweeps, as it cleans.
● Single-speed motor.
● Disposable paper bags.
● BONUS OFFER — One year's supply of bags at no extra charge.
69.95
OPEN MONDAY TO FRIDAY 10 A.M. TO 10 P.M. AND SATURDAY 9 A.M. TO 10 P.M.
Personal Shopping Only Please!
Open Tonight Till 10 p.m.
Shop Early While Quantities Last!
TOWN AND COUNTRY SHOPPING CENTRE DOUGLAS ST. AND SAANICH

SHOP DODGE
Dodge
CHRYSLER
Dodge Trucks
SALES/SERVICE

Big Dodge...your best value ever.
Now with Free Automatic Transmission.*
DODGE POLARA
Big 'Torsion-Quiet' Dodge has always been the value car. Dodge Polara is no exception. Right now at participating Dodge dealers you can buy a specially equipped Polara and get an automatic transmission absolutely free! Dodge Polara...value plus!
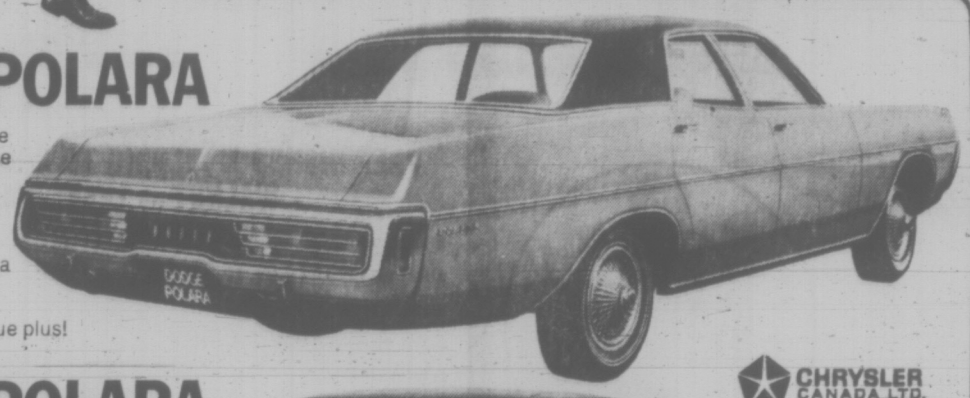
CHRYSLER CANADA LTD.
DODGE POLARA CUSTOM

Size, ride, power and looks are not relative to a price tag. And Polara Custom proves it. Dodge Polara Custom looks and rides like it's hundreds of dollars more than the sticker says. Prove it for yourself at your Dodge dealers, and be sure to ask him about the free automatic transmission on specially equipped models.
*On specially equipped models.
Now is the time to shop Dodge

Bird Sanctuary Can't Be Formed By Bylaw, North Cowichan Told

NORTH COWICHAN — Quit hiding behind the Municipal Act in trying to establish a bird sanctuary and concern yourself only with public safety, council was told Wednesday by conservation officer Jack Fox.

He said council must forget about establishing a bird sanctuary on Somenos Lake through passage of a bylaw banning the discharge of firearms on the lake.

The bylaw, which has been before council for months, was defeated once again by a tie vote. But it was agreed to bring the matter before the next meeting.

The defeat of the bylaw leaves Somenos Lake opened at one end and closed at the other.

A few months ago council passed a resolution banning firearms on the southern portion of the lake but were advised Wednesday that they did not have the power to enforce the resolution.

Municipal clerk A. Vande Casteyen said the Municipal Act states council may, by bylaw only, regulate the discharge of guns and fireworks.

When asked for his opinion on the resolution, Fox said council's primary concern should be public and property safety.

"That is all that should be dealt with here," he said. "When it comes to a bird sanctuary I don't feel council should hide behind the Municipal Act and ban firearms."

50 LETTERS

Fox said that council should not even concern itself with the discussion of bird sanctuaries because they can not control hunting or the establishment of a sanctuary.

He said a sanctuary has to be declared by the federal and provincial fish and wildlife departments.

"You can't ban bow and arrow hunters," Fox said.

More than 50 letters have been written to council requesting the south end of Somenos Lake be turned into a bird sanctuary. Fox explained that if any group wanted a sanctuary they should have approached the proper authorities and not council.

Ald. Don Morton, who voted for the ban of firearms, said he resents a public servant telling council what they should do or not do and denied the allegation that council is hiding behind the Municipal Act.

Morton said he feels Somenos Lake should be closed the same as Quamichan Lake.

Ald. Margaret Robertson said she has never changed her stand and still feels Somenos should be closed completely while Ald. Dennis Hogan said the lake should remain under present regulations until council looks into the aspects of establishing a bird sanctuary.

"As far as I can find out the only legal right we have in this matter is to ban firearms," Ald. Tom Burge said. "But I do not agress that we should not concern ourselves with a sanctuary. The lake is closed by resolution at the moment. Let's wait until it is legally declared a bird sanctuary before we make another bylaw. We will probably have to change it."

SLOW MOVE

Mayor Gerry Smith pointed out that if council takes Burge's advice the matter may not be settled for three years.

"You know how the government works."

Ald. George Whittaker said he would like to see Somenos Lake closed but agreed with Burge that the lake should remain under present regulations until the matter of a bird sanctuary is settled.

Ed Mankelow, representing the Chemainus and Cowichan Fish and Game Clubs, urged council to leave the sputh end of Somenos Lake closed but open the north end.

"If the lake is closed by the discharge bylaw and if the bird sanctuary doesn't work it will never be reopened. It is easy to close an area and virtually impossible to reopen," Mankelow said.

Council passed a resolution to make application to the proper authorities to establish a bird sanctuary on Somenos.

No Blame In Death Of Patient

A corner's jury Wednesday attached no blame in the death of 83-year-old St. Joseph's Hospital patient who died after falling from a second-storey hospital window Feb. 25.

The jury ruled that Alfred Dendoff, 1862 Chestnut, died from cardiac failure aggrevated by shock and injuries recieved in the early morning fall.

The jury found death "due to misadventure in that Dendoff tried to leave the hospital via a window in Room 229."

Hospital staff, the jury said, had acted throughout in a "humane and professional manner" and was absolved of negligence.

A recommendation was that safety locking devices be attached to hospital windows — devices which could be operated only by the hospital staff.

Vaccinations

KANSAS CITY (AP) — Deaths from smallpox, averaging less than one a year in the United States, are fewer than deaths from complications of small pox vaccinations and a medical authority says the time is approaching for a changed attitude toward routine smallpox immunization of children. Dr. William H. Foege says seven persons died last year from smallpox vaccinations.

Tug Recovers Butane Tank

A 65-foot butane-filled tank car and five boxcars of lumber swept off a barge being towed by Seaspan's tug Island Chief Tuesday morning have been recovered from the Strait of Juan de Fuca.

They will be unloaded in Seattle this afternoon.

The crane barge, Peter M, owned by Manson Construction of Seattle, hoisted the tank car aboard a scow barge at 9 a.m. today. The tank car was apparently undamaged and its contents intact.

★ ★ ★

The boxcars were loaded aboard another scow barge Wednesday.

A U.S. coast guard spokesman in Seattle said marine inspectors might require that the butane be offloaded so that the tank could be thoroughly examined.

Capt. Robbie Robinson of Seaspan, who was aboard the tug Island Challenger when she went out Tuesday afternoon to stand by the floating tank car, confirmed that the tank was undamaged, floating with about 2½ feet of freeboard.

"She was like a mini sub," he said.

Parents Should Share Credit For Centennial Music Concert

The applause at McPherson Theatre next Sunday afternoon will be for students of Saanich school district and their Centennial music program.

But a large share of the credit goes to parents whose chauffeuring duties in the last few months have involved transporting children from all over the Peninsula to North Saanich Secondary for band practice, or to Keating Elementary for choir sessions.

The Peninsula Junior Secondary Festival Band is directed by Austin Scott and includes instrumentalists from Mount Newton, Royal Oak and North Saanich schools.

Roberta Botsford leads the 180-voice elementary school choir with participants from 14 elementary schools.

"We deliberately planned the practices each Wednesday afternoon so that only the most enthusiastic students would attend," said Botsford.

Claremont choir from the Saanich Senior Secondary will take a major part in the program, also a smaller Claremont group, "The Offshoots." Don Kyle, choir director, has his group drilled for a long series of public appearances with a tour of England and Wales planned in April.

Master of ceremonies at the McPherson will be Don McColl, principal of Sansbury Elementary.

DEEPSEA SHIPS IN PORT

(All cargoes are forest products unless otherwise stated. Place names are destinations, not ports of registry.)

Duncan Bay — Besseggen, Honolulu.

Victoria — Nego Victoria, France; Aggeliki.

Port Alberni — Hosanger.

Nanaimo — Japan Hickory.

Crofton — Ringsiad; Georgios Xylas.

Gold River — Victoria.

Chemainus — Aleppo.

Tahsis — Otradnoe; Aleppo.

Cowichan Bay — Kumsong.

Port Slice — Jala Krishna.

Advisers Wanted

Indian associations are being asked to appoint advisers to the provincial government to assist in administration of the First Citizens' Fund Municipal Affairs Minister Dan Campbell said Wednesday.

Campbell tabled answers to questions in the legislature from William Hartley (NDP — Yale-Lillooet), and said the Union of B.C. Indian Chiefs, the Native Brotherhood of B.C., the B.C. homemakers Association, the North American Indian Brotherhood and the B.C. Native Women's Society are being asked.

Directors of the fund are Campbell, who is the chairman, Provincial Secretary Wesley Black, Recreation and Conservation Minister Ken Kiernan, Mines Minister Frank Richter and Agriculture Minister Cyril Shelford.

The $25 million fund was set up in 1969. Some of the interest from the money is given to assist self-help projects by Indians.

Split Now, Pay Later

Divorce on the never-never — or Separate Now, Pay Later — will soon be offered in B.C. and Alberta.

Peter Foy and Burt Germyn, both of Vancouver, registered five new firms with the registrar of companies Tuesday, all with similar names.

They are Universal Divorce Financing (Victoria) Ltd. and four others in which Vancouver, New Westminster, Calgary and Edmonton are substituted for Victoria.

They will be the operating finance companies of Universal Divorce Financing Ltd., a company previously registered in B.C.

Foy and Germyn, listing themselves as businessmen, said the company would own property and finance the cost of divorce proceedings.

Lottery Cash $50M

QUEBEC (CP) — Revenues from the first year of operation of Loto-Quebec, the province's state-run lotteries, will likely reach $50 million, the Quebec national assembly was told. The report of the Quebec Lotteries and Racing Board, made public by Finance Minister Raymond Garneau, says incomplete figures for 1970 show revenues of $41.6 million from the lotteries.

Bob Robinson, The CAROUSEL KID at Victoria Photo Supply, saying

Ask Me, Pardner

— I can tell you EVERYTHING about the Carousel!

If you want to meet a real expert, talk to Bob Robinson. A keen photographer, Bob has been many years in the camera business and is a long-term staff member of Victoria Photo Supply. He's been handling the Carousel since it was first made—so round up your questions and hightail it to Bob Robinson at

Victoria Photo Supply Ltd.

1015 Douglas Street 385-3458

Here it is:

THE GREATEST SLIDE SHOW ON EARTH

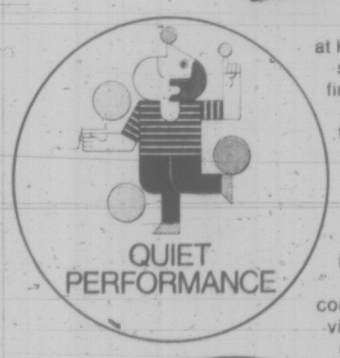

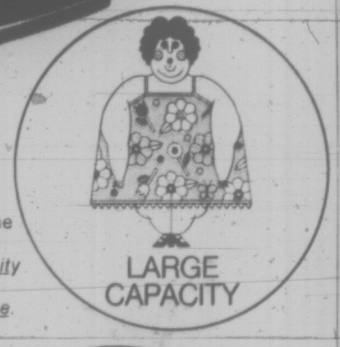

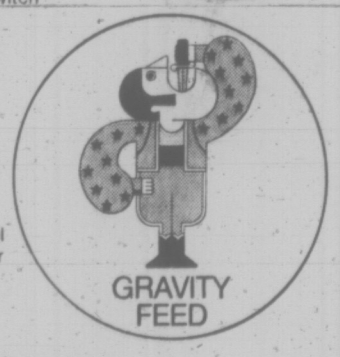

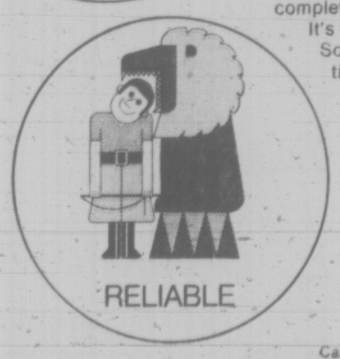

Just join the crowd for the *Kodak Carousel* Projector Slide Show at Kodak dealers now. With a complete selection of these fine projectors at your fingertips you'll have no trouble finding one that's just right for you. Take the 650 for starters. Just load up the *large capacity* 140 slide tray, sit back with your friends and enjoy its *quiet performance*. With the new remote control switch in your hand, you are part of the party and not just the guy in the corner working the projector. *Gravity feed*—what could be more dependable. It virtually eliminates jamming completely. *Reliable*? Of course. It's from Kodak. So share all those fun times with your friends. Choose a Kodak Carousel slide projector from your nearest photo dealer and start your own slide show.

Ask your dealer or write Kodak for our free, informative, projector folder, "23 ways that keep it No. 1".

Canadian Kodak Co., Limited, Toronto 15, Ontario.

Kodak

MW MOORE WHITTINGTON LUMBER LTD.

VICTORIA'S LEADING MILLWORK MANUFACTURER CAN MAKE IT

PATIO DOORS
6-0x6-8x1⅜
as illustrated

FRONT DOORS

CABINETS
of all kinds

MEDICINE CABINETS

STAIRS

WOOD SASH AND FRAMES

DAMAGED BIFOLD DOORS
4-0 x 6-8. Only a few left 11.95

ARBORITE CUTTINGS
Small sizes, sq. ft. 10¢

¼" HARDBOARD CUTTINGS
11"x36" ea. 19¢

HIDE-A-SHELF HARDWARE
Locks at counter or desk height. Fits any shelf. Perma bright zinc plated. Reg. 17.25. SPECIAL 13.80

2 Only 5 Gallon
FORM FILM
Reg. 7.00 ea. SPECIAL, ea. 2.50

1 Only 5 Gallon
GREY CAULKING COMPOUND
Reg. 25.55 ea. SPECIAL, ea. 10.00

PAINT SPECIALS
Prices good to March 13th
SAVE $1.00 GALLON
INTERIOR LATEX. Reg. 5.95. SALE 4.95
INTERIOR SEMIGLOSS ENAMEL. Reg. 7.65, SALE 6.65
INTERIOR EXTERIOR UNDERCOAT— Reg. 6.95, SALE 5.95
7½" MOHAIR ROLLER AND TRAY — SALE 1.45
7½" DYNEL ROLLER AND TRAY — SALE 1.45
9½" DYNEL ROLLER AND TRAY — SALE 2.98
1" NYLON BRUSH — SALE 49¢
1½" NYLON BRUSH — SALE 69¢
2" NYLON BRUSH — SALE 89¢
BRUSHES TO VALUE 1.49 — SALE 98¢

PANEL A ROOM AND SAVE

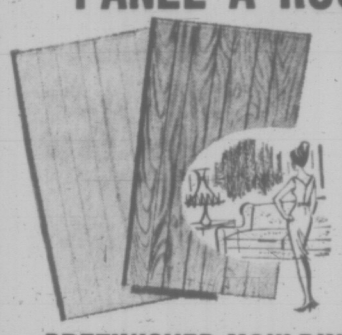

By Using Embossed Panels
4mm 4x8, Willow SALE 4.99
4mm 4x8, Eucalyptus, SALE 4.99
4mm 4x8, Cypress, SALE 4.99
4mm 4x8, Arbutus, SALE 4.99
or
4mm 4x8, Varitone Mahogany, SALE 3.99
3/16x4x8 Avocado Elm, SALE 7.90
3/16x4x8 Antique Oak, SALE 8.25
3/16x4x8, Brown Birch, SALE 8.25

PREFINISHED MOULDING TO COMPLETE THE JOB
WALNUT — TEAK — MAPLE
9/16x1 9/16 Bevel Casing, 7'. SALE 1.39
9/16x1 9/16 Bevel Casing, 10'. SALE 1.89
9/16x1 9/16 Base, 10'. SALE 1.89
5/8x1¼ Stop, 8'. SALE 1.39
3/16x¾ Divider, 10'. SALE 1.00
5/16x1 Cove, 10'. SALE 1.39
5/8x¾ Outside Corner, 8'. SALE 1.39

CABINET MAKERS' SPECIALS
OAK PLYWOOD CUTTING
¼x12"x72". SALE Each 1.10
¼x48"x24". SALE Each 1.59
¾x48"x31". SALE Each 4.49

LIMITED QUANTITY

MOORE WHITTINGTON LUMBER LTD.
Victoria's Leading Lumber Dealer
(Off Bay — Just West of Government St.)

CHARGEX FOR YOUR CONVENIENCE

Hours: Mon. to Fri. 7:30 - 5:00 Sat. 8:00 - 1:00

2614 BRIDGE STREET PHONE 386-1331

Tory MP Calls CDC Proposal 'A Bad Dream'

By BOB DOUGLAS

OTTAWA (CP) — The proposed Canada Development Corp. cleared another hurdle on the way to reality Wednesday but not before a Conservative MP described it as a bad dream.

The description by William Skoreyko (PC—Edmonton East) came just before the Commons gave second reading—approval in principle—to the bill setting up the national investment company. The bill now goes to the Commons finance committee for detailed study.

Second reading approval came after defeat by a voice vote of a Conservative motion that would have delayed the legislation indefinitely.

The Commons also heard Conservative financial critic Marcel Lambert (Edmonton West) criticize a government bill implementing two provisions of its Dec. 3 budget.

Mr. Lambert said the whole budget was a political gesture reacting to October terrorism in Quebec. It gave belated recognition to unemployment in Quebec and the Atlantic provinces.

ALLOWS INVESTMENT

Legislation creating the CDC has designed the corporation to be an agency for investment by both government and private citizens.

It would eventually have assets of $2 billion, one-eighth of which would be government-owned. Shares in the CDC would be sold eventually to individual Canadians at about $5 a share.

Mr. Skoreyko said the CDC as pictured by Finance Minister E. J. Benson "will turn out ultimately to be a bad dream."

The government would be wiser to revise its tax policies to encourage investment by Canadians in Canadian industry.

The CDC was a diversionary tactic to take the minds of Canadians off unemployment. The government was trying to convince Canadians that "you will one day be rich."

Ian Watson (L—Laprairie) said that the aim of the legislation seems to be to develop manufacturing while neglecting resource industries.

He suggested setting up a CDC subsidiary exclusively concerned with resource industries. Shares could be sold to private citizens.

PRESSURE CERTAIN

Stan Schumacher (PC—Palliser) said that while Mr. Benson says the CDC is likely to be immune from politics, there is bound to be political pressure.

If an unprofitable industry is about to collapse creating unemployment, the political pressure will be evident, he said.

Mr. Lambert's criticism of the budget came during second-reading debate of a government bill amending the Income Tax Act to prolong the three-per-cent surtax on personal and corporate income taxes. It would also provide a capital cost allowance to businesses buying certain machinery and buildings.

The capital cost allowance would allow manufacturers and processing industries to value new investment in machinery, equipment and structures at 115 per cent of their actual costs in writing them off against taxes.

Mr. Lambert said the surtax, established in 1968 as an anti-inflation weapon, should be dropped immediately. This would stimulate the economy and cost the government nothing.

He said the capital cost allowance, which took effect Dec. 3, appeared good. But it was hard to foresee how well the measure would stimulate the economy.

ALLOWANCE TOO BROAD

John Burton (NDP—Regina East) said the capital cost allowance was too broad as it would benefit firms already expanding without the incentive.

Pat Mahoney (L—Calgary South), parliamentary secretary to the finance minister, said the bill was intended to stimulate the economy, reduce regional disparity and unemployment.

Henri Latulippe (Creditiste—Compton) said the surtax should be ended and credit should be expanded while Gordon Ritchie (PC—Dauphin) said the surtax would only worsen economic problems.

Andre Fortin (Creditiste—Lotbiniere) said the government should cease "fuddling" with an inefficient tax system and concern itself with stable social progress.

WHERE TO NOW, SIR?

BILBROUGH, England (UPI) — A taxi raced up to a local bank. A man leaped out, shouting to the driver, "Wait just a moment, I'll be right out." As good as his word, he emerged minutes later — with £500 ($1,200), his loot after a stickup. The driver, none the wiser, dropped him half a mile away, where the bandit paid his fare, tipped the cabbie and took his leave.

1¢ sale!

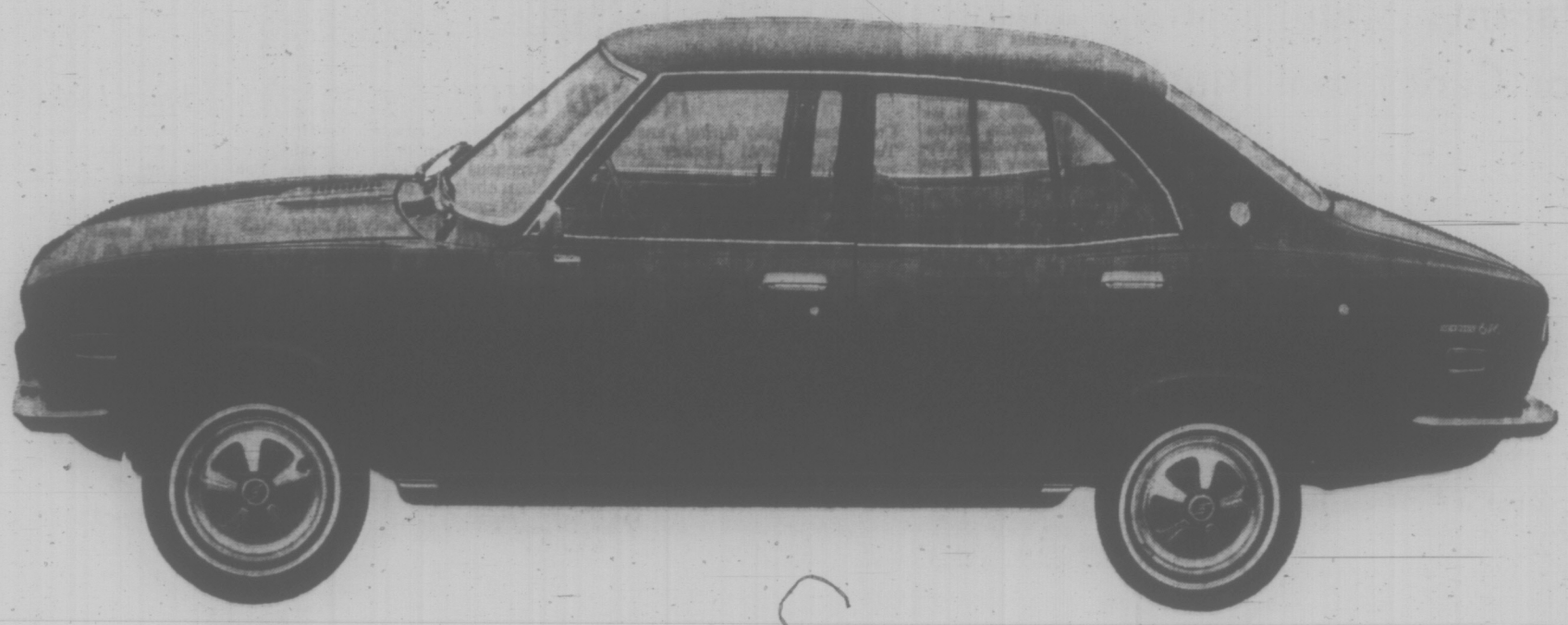

So you figure to spend about $2,000 on a new car. The choice isn't bad. Some really good buys like our Mazda 1200 series. Others...well, you pay your money and you take your chance.

But here's something to consider.

For just one cent a mile more* you can proudly drive the exciting new Mazda 616. You can own a superbly engineered automobile that gives you a unique blend of sleek styling, effortless power, operating economy and driving safety.

Just check the standard features: front disc brakes, reclining front buckets with adjustable headrests, silk-smooth four-on-the-flour**, luxurious carpeted interior styling... and Mazda's 1600cc 88 horsepower overhead cam engine gives you power to spare.

And there's more. Like the special air vent that de-mists the driver's *side* window so you can always see your outside mirror. And the unique single-lever control on the steering column that puts five functions at your fingertips: two-speed wiper, windshield washer, flasher, dimmer and passing light. No more groping all over the dash.

One cent a mile more. For a road-hugging, head-turning, quiet-riding Mazda 616.

Think about it. A penny for your thoughts.

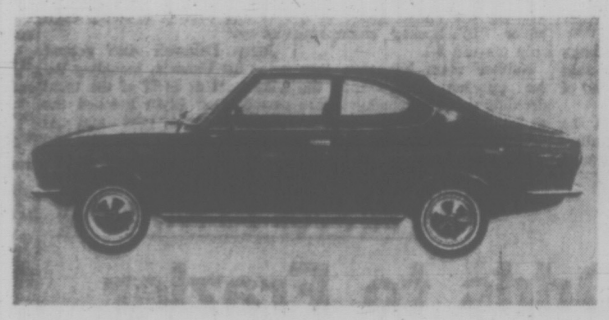

the beautiful buy from Japan

MAZDA

*Based on ownership lasting approximately 50,000 miles
**Automatic transmission available as optional extra.

Manufacturer's suggested retail price: Sedan $2499; Sports Coupe $2729, P.O.E. Victoria.

Mazda Motors of Canada, Ltd., Head Office: 2721 Lake City Way, Burnaby 2, B.C., Western Regional Office, Suite 204, 7342 Government Road, Burnaby 2, B.C. FROM THE WORLD'S MOST PROGRESSIVE AUTOMOBILE PLANT, **TOYO KOGYO CO., LTD., Hiroshima, Japan**

HORWOOD MOTORS LTD. 810 Johnson at Blanshard, Victoria: 385-1451

JERRY MORRIS MOTORS LTD. 170 South Trans-Canada Hwy., Duncan: 746-6711

Smale, Duguid Lose In Brier Playdowns

BILL WALKER

(Second of two parts.)

If Gary Kershaw, Victoria's premier stock car driver of the moment, has underestimated himself, that's probably just his nature. Because he's extremely frank, besides being a much better driver than he admits to being. His record alone testifies to that. And if he and his crew need money to carry on with, he's not about to minimize the perils of the operation, either.

Kershaw's list of successes is long indeed since he won rookie-of-the-year honors at Western in 1961. The climax, of course, had to be that January triumph at Riverside, Calif. in the Permatex 200.

That was the biggest yet, for Kershaw, as outlined here previously, but it didn't necessarily mean that instant fame and success would follow.

Money is the problem, and without it, or an angel with a benevolent outlook, there's no way that Kershaw, or his crew can afford to get too deeply involved. Which is why Kershaw did not race at Oakland, Calif., last weekend as planned.

This winter for example, after winning the Permatex event in record time, the engine in Kershaw's car was changed. A larger engine of 370 cubic inches was installed. It was necessary because the previous motor of 350 cubic inches was too small to match power with others in this type of competition.

●

"It makes quite a difference," especially on the straightaways," Kershaw explained. "You know the other fellow always is a few miles an hour faster than you are."

This puts the operating price up, not counting the labor. Parts are expensive, too; tires are $56 each, and the 40 per cent duty in bringing in equipment from the U.S. adds to the total. There also is the initial outlay for the car and engine, and the truck to transport it on. That's where the sponsor Rich Graham comes in.

"I figure he's got about $11,000 tied up in the car," said Kershaw. "Maybe more."

Then there's all that time off work. That's everyone's concern. There's no kickback for lost time. Kershaw and the crew don't mind going to the races. They love it, provided they don't lose too much money doing it. For most it is a hobby. "It is for me," said Gary.

"Sure we take our holidays some times," Kershaw added, "but that isn't always fair to everyone either. I took my wife and son to California," he said. "It was their holiday."

And if the expenses run high, the prize money doesn't come close to offsetting the financial risks involved. "With all our extras, we only got $4,750 from the Permatex event," he explained, "and every cent of that went back into the car."

●

While winning naturally gives Kershaw the personal satisfaction he desires, the challenge of making a living out of racing, isn't one he is about to test to the limit. It isn't important enough in his mind to take more time off work in an attempt to drive his way into the high spots.

Not that he wouldn't accept a chance. He would, "but only if the car is right." He made that clear. "Otherwise, it just isn't worth it. Besides, I have my wife and family to consider."

For which there can be no knock against him, or as he explained: "Against anyone not wishing to invest in a race car either."

"A car can be written off in a moment, " he agreed. "Then you have nothing."

"Oh, yes, we can get insurance," he explained of a race driver's personal lot in life's stakes. "But the premiums are a little higher." Regarding track safety, Kershaw said officials are very strict.

"Park it and fix it," is the order that goes out if a car doesn't pass inspection.

"The grey is showing," Kershaw said of his dark brown hair, while discussing his "hobby" and the future it holds for him.

●

"We plan to enter the usual events," Gary said, "if we are allowed to. Right now there is a dispute over cars such as ours and as far as we know now we are not eligible to compete in NASCAR events in Washington. But it will probably be straightened out soon," he suggested.

It is to be hoped so, because this has all the earmarks of a jurisdictional embarrassment, or if the U.S. drivers can't beat Kershaw — "there are a couple of others affected," he explained — they are about to change the rules so they can. Or so it seems.

If there were any extra thrills along the routes to his many championships, Kershaw is not that over-awed by the dangers his avocation may hold for him. "I've had a couple of spills, but nothing serious," he remarked. "And nothing broken."

"I've had second thoughts, too, since I've become older," he said "I don't always do now what I once did. At times it has helped. Other times it hasn't. And sure, I even got a little bit scared once, too," he admitted.

"It was at Riverside, on my first run. I was going down the straightaway at 150 or 160 m.p.h. and I suddenly thought to myself:

"Hey, this is fast!"

Times News Services

QUEBEC — The race for the Canadian men's curling championship remained wide open when two of the top favorites, including British Columbia's Kevan (Duke) Smale, were tagged with upset losses this morning.

Paul Dordage of Moncton set the upset trend when he sparked his New Brunswick foursome to an 8-7, extra-end victory over B.C.

But Smale's rink from Prince George remained very much in contention when upstart Bill Tetley of Northern Ontario jolted previously-unbeaten Manitoba with a 7-6 setback.

Tetley thus joined Manitoba, skipped by defending champion Don Duguid of Winnipeg, at the head of the 11-rink competition with identical 5-1, won-lost records.

SASKATCHEWAN IDLE

British Columbia has a 5-2 mark while Saskatchewan, with a bye this morning, is 4-2.

All other rinks are virtually out of the running with the exception of Ontario. Thrice-beaten Bob Charlebois of Toronto kept Ontario's slim hopes alive by whipping Quebec's Bill Ott 14-6.

In other games this morning, Newfoundland's Bob Cole won his second game by defeating Kip Ready of Prince Edward Island 10-9 and Alberta's Matt Baldwin came through with an 11-6 decision over Frank Hoard of Nova Scotia.

Tetley, a 37-year-old accountant from Thunder Bay, boasted a 4-1 record entering today's round-robin competition, despite the fact it is his first trip to the Canadian championship since 1957.

"MESSING THROUGH"

"We're still not playing well and we're messing our way through," Tetley said after an easy 10-4 victory against the Ontario rink in Wednesday's sixth round.

Tetley was responsible for the fact that the British Columbia foursome was wedged behind Duguid and his Northern Ontario rink with the 5-2 record.

The Northern Ontario rink broke Smale's consecutive streak at four in Wednesday's fifth round with a 13-12 extra-end upset.

"That was a tough game against B.C.," Tetley said of his Wednesday triumph. "There were lots of misses on both sides."

He said Duguid is going "real well," but the Manitoba skip still has to go through Saskatchewan and British Columbia on the final day.

Duguid agreed with Tetley's assessment and noted that both Saskatchewan and B.C. have byes today while he is faced with a three-game schedule.

"That's tough," Duguid said.

	W	L
Manitoba	5	1
Northern Ontario	5	1
British Columbia	5	2
Saskatchewan	4	2
Ontario	4	3
Prince Edward Island	3	4
Alberta	3	4
Quebec	2	4
New Brunswick	2	4
Newfoundland	2	4
Nova Scotia	0	6

SEVENTH ROUND

New Brunswick	111	021	000	101—	8
British Columbia	000	100	111	030—	7
Northern Ontario	011	002	001	110—	7
Manitoba	000	020	210	001—	6
P.E. Island	000	401	020	030—	9
Newfoundland	101	020	101	103—10	
Nova Scotia	010	201	001	010—	6
Alberta	203	030	200	101—11	
Ontario	030	202	010	501—14	
Quebec	101	010	101	010—	6

WEDNESDAY FIFTH ROUND

Northern Ontario	002	030	302	030 1—13	
British Columbia	210	203	020	101 0—12	
Manitoba	000	111	003	002—	8
Alberta	110	000	010	020—	5
Quebec	020	200	101	200—14	
Saskatchewan	101	022	030	002—11	
P. E. Island	130	410	130	100—14	
Ontario	001	002	001	000—	4
Newfoundland	501	030	402	201—14	
Nova Scotia	010	301	010	000—	6

SIXTH ROUND

British Columbia	202	010	001	201—	9
Quebec	010	101	110	020—	6
Saskatchewan	200	130	023	003—14	
New Brunswick	012	001	000	100—	5
Manitoba	020	003	023	122—16	
P. E. Island	100	310	100	000—	6
Northern Ontario	103	010	031	001—10	
Ontario	020	002	000	010—	4
Alberta	110	010	130	130—10	
Newfoundland	001	202	001	002—	8

NOSED OUT!

Controversial play during Vancouver-Toronto National Hockey League game is caught by alert cameraman. Maple Leafs' Bob Baun (centre), with help from teammate Paul Henderson (19) lets Canucks' Mike Corrigan have it in nose with high and mighty stick. Baun escaped penalty, and irate Corrigan drew misconduct for strenuous objection. Referee Bob Sloan obviously didn't see this picture. Leafs came from behind to beat Vancouver 3-1. See story on right. (CP Wirephoto)

'Magnificent Misconduct' Helps Leafs

Times News Services

Hal Laycoe, coach of Vancouver Canucks, was a man of few words Wednesday night after his team dropped a close 3-1 National Hockey League decision to Toronto Maple Leafs.

At the door of the Vancouver dressing room, Laycoe passed judgment on misconduct given to Canuck right winger Mike Corrigan when the Canucks were leading 1-0 early in the third period.

"A magnificent misconduct at a very shaky time," said Laycoe, obviously bitter at the results of the 10-minute penalty.

With Corrigan off, Toronto's Paul Henderson tied the score. Then one minute after Corrigan returned, the Leafs took the lead on Bill MacMillan's goal.

Corrigan was assessed the penalty for refusing to desist in his comments to referee Bob Sloan and Toronto winger Paul Henderson about a play in which the Canuck thought Toronto should have drawn a penalty.

Corrigan was leading a Vancouver attack when Henderson and defenceman Bob Baun checked him and, according to Laycoe, almost smashed Corrigan's nose with his stick.

"He could have a broken nose on the play," Laycoe said. "It's pretty hard to take a smash in the puss and not say something about it."

However, the Vancouver dressing room was barred to the press and Corrigan's condition was not made known.

SPORTS

Editor: Doug Peden

Bruce Looks Good in Ranger Suit

Much happier than either Corrigan or Laycoe on Wednesday was Bruce MacGregor. Dealt off to New York by Detroit Red Wings last month, MacGregor scored three goals and two assists to lead the Rangers to an 8-1 victory over California Golden Seals.

In other games, Jean Pronovost's two goals sparked Pittsburgh Penguins to an upset 4-0 win over Montreal Canadiens, Chicago Black Hawks drubbed St. Louis Blues 5-1, and Buffalo Sabres played a 3-3 tie with Los Angeles Kings.

MacGregor, originally disenchanted by the trade in early February that sent him to New York from Detroit, now has picked up 11 scoring points in Rangers last five games—all New York victories.

Linemate Pete Stemkowski, another Detroit reject this season who was instrumental in talking MacGregor into accepting the New York trade, also picked up five points in the game with two goals and three assists.

The five-point nights by the Red Wing castoffs were individual highs for New York scorers this season.

The Toronto-Vancouver game featured the goaltending of Leafs' Bernie Parent and Dunc Wilson until Rosaire Paiement broke the scoreless tie with Vancouver's goal midway in the second period.

Canucks Solid—For Two Periods

That goal looked as if it might stand up until Henderson finally got the equalizer at 6:25 of the third, rookie Billy MacMilan the winner exactly 10 minutes later and veteran George Armstrong the insurance goal into an empty Vancouver net with 13 seconds left.

Until the third period, the Vancouver defence performed solidly in front of Wilson, keeping the Leafs off balance as they tried to finesse their way into a clear shot with a crisp passing game.

But the tenor of the game changed when Toronto reverted to its usual form by firing the puck into the corners, digging it out and working a man loose in front of Wilson.

Except for a mild donnybrook early in the game, referee Bob Sloan maintained tight control over the players despite several threatening incidents.

Cougars in Position To Clinch First Place

Don't look now, but Victoria Cougars are all set to lock up first place in the Coastal Divison of the British Columbia Junior Hockey League.

It could happen Friday in Kerrisdale, where the Cougars meet second-place Vancouver Centennials. A victory or a tie would mathematically assure the Cougars of first place.

The Cougars, who have yet to defeat Centennials in Kerrisdale, return home Saturday night to play the Okanagan-leading Penticton Broncos.

Saturday's game also rates as an important one for the Cougars. A victory over the Broncos would ensure Victoria finishing the season with more points than Penticton, thus giving Cougars the important home-ice advantage should the two teams meet in the league final.

KELOWNA WINS

The improved Westminster Royals put a damper on Vancouver's first-place hopes Wednesday by upsetting the Centennials 4-3. An upset also was scored in Kamloops when the lowly Kelowna Buckaroos surprised the hometown Rockets 3-0.

It was only the eighth win in 54 games for Kelowna.

Royals, playing their fifth game in six nights, jolted Vancouver on goals by Jack McIlhargey, John Campbell, Jim Dalzell and Gerry Vachon.

Gordon Stewart scored Vancouver's first two goals and Pat Russell added the third.

Terry Richardson turned in a strong game for Royals, turning away 29 of the 32 shots directed at him.

It was Ian McCrimmon's night in Kamloops. The Kelowna goaltender was outstanding in turning away 37 shots to ring up his first shutout.

Doug Manchak, Ken Wininger and Charlie Huck scored Kelowna's goals.

COASTAL DIVISION

	P	W	L	T	F	A	Pts.
VICTORIA	53	33	11	6	299	162	72
Vancouver	54	26	17	9	240	191	61
New West.	54	22	26	6	241	247	50
Chilliwack	52	10	38	4	150	331	24

OKANAGAN DIVISION

	P	W	L	T	F	A	Pts.
Penticton	53	32	14	5	240	163	69
Kamloops	54	28	21	5	268	172	61
Vernon	53	28	20	5	239	223	61
Kelowna	54	8	44	2	185	331	18

Next games: Friday — VICTORIA at Vancouver; Penticton at New Westminster; Chilliwack at Kelowna; Kamloops at Vernon.

Money Snags Threaten To Reduce Tour Squad

By STEVE HUME

Several Greater Victoria high school athletes, selected to tour Great Britain this spring, may have to remain at home because of a shortage of funds.

High school coaches in the Victoria area have selected all-star soccer and rugby teams, to go to Britain this April, but a number of the rugby players are having trouble coming up with the amount of money needed to make the trip.

Originally each player was required only to put up $150 for the tour, but because the finance committee failed to reach its goal of $15,000 the players are now being forced to come up with an additional $60 each.

The added cost is being passed onto the athletes through raffle tickets; each player has to sell three 20-ticket books, or make up this difference out of his own pocket.

NO ALTERNATIVE

Players not meeting the requirements are to be dropped from the tour team — until they come up with the $60.

Head of the finance committee, J. J. Lowther, says that this "may seem a little brutal," but that there is no alternative.

"I want every kid that's been selected to go," said Lowther, "but it's a matter of finances."

He said that some of the athletes come from families that cannot afford more than the $150 needed and so are relying solely on the sale of the tickets to account for the extra funds.

If they can't sell them they may have to remain behind, said Lowther, as the finance committee is in no position to help them at present.

Lowther said that if the finance committee could come up with a little extra cash, however, they'd be out of difficulties.

If somebody would donate "a couple of thousand," he said, "we'd come up laughing."

MORE SPORT ON PAGES 15, 18, 19

Cubs Square Series; Final Game Saturday

NANAIMO — Victoria Cubs kept the record straight Wednesday night and erected a slight psychological barrier against Nanaimo Buckaneers by winning the fourth game of a junior "B" hockey championship playoff, 5-4.

Neither team has won thus far on home ice and the deciding game is scheduled here at 8:15 p.m. Saturday.

Victoria won the playoff opener in Nanaimo and then Bucks went to the capital city to collect the next two victories.

Mark Patterson scored his second goal of the game 1:48 minutes into the 10-minute overtime session to bring Cubs victory.

Jerry Caldwell also scored twice for Victoria, including the tying goal at 14:17 of the third period. Don Blyth notched the other Victoria goal and Al Lawson (2), Bill Bestwick and Terry Puska replied for Bucks.

NHL SUMMARIES

EAST DIVISION

	P	W	L	T	F	A	Pts.
Boston	62	45	10	7	307	162	97
New York	64	40	14	10	210	143	90
Montreal	62	32	18	12	224	171	76
Toronto	64	33	26	5	218	178	71
Detroit	61	19	34	8	170	238	46
Buffalo	65	17	36	12	140	244	46
Vancouver	62	18	36	8	167	236	42

WEST DIVISION

	P	W	L	T	F	A	Pts.
Chicago	63	42	15	6	253	150	90
St. Louis	63	26	20	16	170	163	68
Philadelphia	62	24	28	10	171	181	58
Minnesota	65	22	29	14	157	195	58
Pittsburgh	64	20	29	15	182	186	55
Los Angeles	63	18	32	13	185	240	49
California	64	17	44	3	154	242	37

Next games: Tonight, Vancouver at Montreal; California at Boston; Detroit at Philadelphia.

CALIFORNIA 1, NEW YORK 8.

FIRST PERIOD

1. New York, Tkaczuk (20) (Nevin, Balon) 4:20.
2. New York, MacGregor (9) (Brown, Stemkowski) 14:19.

Penalties — Rolfe (NY) 0:37, Rolfe (NY) (major) 7:32, Marshall (C) 13:19.

SECOND PERIOD

3. New York, Balon (35) (Tkaczuk, Nevin) 1:13.
4. California, Ferguson (13) (Marshall, Croteau) 5:40.
5. New York, MacGregor (10) (Stemkowski) 14:01.

Penalties — Gilbert (NY) 7:05, Hextall (C) and Brown (NY) 10:13, Maffioli (C) 11:48, Roberts (C) 14:26, Ehman (C) 18:33.

THIRD PERIOD

6. New York, MacGregor (11) (Stemkowski, Dupont) 5:37.
7. New York, Stemkowski (14) (MacGregor, Irvine) 10:06.
8. New York, Dupont (1) (Tkaczuk) 16:00.
9. New York, Stemkowski (15) (MacGregor, Horton) 17:36.

Penalties — Nelson (NY) 3:42, Maffioli (C) 8:35, Horton (NY) 18:08.

Stops:

G. Smith (C)	16	15	15	—46
Giacomin (NY)	8	3	8	—19

Attendance 17,250.

BUFFALO 3, LOS ANGELES 3

FIRST PERIOD

1. Buffalo, Meehan (17) (Atkinson, Keenan) 16:58.

Penalty — Krake (B) 13:49.

SECOND PERIOD

2. Buffalo, Meehan (18) (Goyette, Hamilton) 3:56.
3. Los Angeles, Berry (20) (Byers, Widing) 19:02.

Penalty — Cahan (LA) 16:30.

THIRD PERIOD

4. Los Angeles, Ravlich (2) (Berry, Widing) 7:08.
5. Buffalo, Atkinson (16) (Goyette) 14:11.
6. Los Angeles, Backstrom (7) (Berry, Ravlich) 19:48.

Penalties — none.

Stops:

Crozier (B)	16	10		
Daley (B)	12	15		—33
Norris (LA)	9	14	9	—32

Attendance 6024.

CHICAGO 5, ST. LOUIS 1

FIRST PERIOD

1. Chicago, R. Hull (40) (Campbell) 0:18.
2. St. Louis, McCreary (8) 16:39.

Penalties — Magnuson (C) 3:34; McCreary (SL) 5:46; Magnuson (C) 12:43; Maloney (C) (major and minor) and Sabourin (SL) (major and minor) 15:09; Magnuson (C) 17:37.

SECOND PERIOD

3. Chicago, O'Shea (18) (Pappin, Maloney) 12:38.
4. Chicago, Mikita (18) (Korab, Stapleton) 15:33.

Penalties — Campbell (C) 3:38; White (C) 6:20; Huck (SL) and Mikita (C) 7:35; Magnuson (C) (major) and T. Arbour (SL) (major) 12:56; Korab (C) 13:18; Morrison (SL) 16:23; O'Shea (C) 17:20.

THIRD PERIOD

5. Chicago, D. Hull (35) 6:06.
6. Chicago, Pappin (19) (O'Shea, Nesterenko) 14:49.

Penalty — Korab (C) 10:53.

Stops:

Esposito (C)	3	8	17	—28
Wakely (SL)	8	5	4	—17

Attendance: 18,901.

MONTREAL 0, PITTSBURGH 4

FIRST PERIOD

1. Pittsburgh, McCallum (8) (Pronovost, Polis) 12:41.

Penalties — Blackburn (P) 1:41; Cardwell (P) 9:46; Harper (M) 14:53; Roberto (M) 20:00.

SECOND PERIOD

2. Pittsburgh, Hextall (14) (Cardwell, McCallum) 12:27.
3. Pittsburgh, Pronovost (16) (Rupp, McCallum) 16:16.

Penalties — P. Mahovlich (M) 5:14; Ferguson (M) 14:43; P. Mahovlich (M) 15:36.

THIRD PERIOD

4. Pittsburgh, Pronovost (17) (Apps) 7:14.

Penalty — Blackburn (P) 19:29.

Stops:

Binkley (P)	11	9	13	—33
Vachon (M)	12	13	8	—33

Attendance: 8011.

VANCOUVER 1, TORONTO 3.

FIRST PERIOD

No scoring.

Penalties — Quinn (V) (minor, major), Maki (V) (major, misconduct), Trottier (T) (major, misconduct), and Harrison (T) (major) 4:14; Spencer (T) 7:02; Kurtenbach (V) (double minor and Baun (T) (double minor) 8:55; Doak (V) 13:31; Schella (V) 14:40; McKenny (T) 15:57; Baun (T) 19:03.

SECOND PERIOD

1. Vancouver, Paiement (23) (Boudrias, Pogle) 6:35.

Penalties — Ullman (T) 4:24; Tallon (V) 12:23.

THIRD PERIOD

2. Toronto, Henderson (30), (Ullman, Baun) 6:25.
3. Toronto, MacMillan (18) (Spencer, Keon) 15:45.
4. Toronto, Armstrong (7) 19:46.

Penalties — Corrigan (V) (misconduct) 5:25; Cullen (V) and Spencer (T) 7:10; Ellis (T) 9:31; Ley (T) 13:34; McKenny (T) 17:11.

Stops:

Wilson (V)	9	10	9	—28
Parent (T)	8	8	7	—23

Attendance 16,427.

Saanich Moves to Final

Saanich captured one of the two-day tourney which begins Saturday at 6 a.m.

Winner of the Island title tournament March 20-21 at Trail.

southern zone berths in the Vancouver Island peewee hockey championship by nipping Esquimalt 4-3 Wednesday at Pearkes Arena in the final game of a two-game, total-goal playoff.

Saanich, which joins Victoria as southern zone representative in the round-robin tournament scheduled for this weekend at Memorial Arena, won the series 5-4. The teams tied 1-1 Sunday.

Ron Jopson, Bill Adkin, Wayne Larsen and Murray Slezak scored for Saanich while Gord McArthur, Pat Duncan and Murray Allen replied for Esquimalt.

Port Alberni and Powell River are the northern zone reps in

★ ★ ★

Island championship draw:

SATURDAY

8 a.m. — Port Alberni vs. Saanich.
9 a.m. — Victoria vs. Powell River.
3:40 p.m. — Saanich vs. Powell River (at Pearkes Arena).
5:30 p.m. — Victoria vs. Port Alberni.

SUNDAY

8 a.m. — Powell River vs. Port Alberni.
10 a.m. — Victoria vs. Saanich.

'EVEN FIGHT' SAYS ODDS-MAKER . . . . . BUT JOE 7-5 FAVORITE

'The People' Turn Odds to Frazier

NEW YORK (AP) — Jimmy (The Greek) Snyder, the unofficial odds-maker for the United States, insists the Joe Frazier-Muhammad Ali heavyweight title fight Monday night is a "pick 'em" bet although book makers have made Frazier a 7-to-5 favorite.

"I called it an even fight from the beginning, and still think it is," the dapper public relations man from Las Vegas said today. "It's the people who have turned the odds in Frazier's favor.

"Frankly, the fight to me appears so close that I would be afraid to bet a plugged dime on it.

★ ★ ★

Snyder said he doubts the multi-million-dollar spectacle, which has aroused world-wide interest, will be a big betting show.

The Greek said the betting has been subdued by two factors—the economic cut-back and considerable doubts.

"There are no big gamblers any more, the big bettors such as they had in the 1920s," he added. "I suppose the biggest betting fights were those between Jack Dempsey and Gene Tunney, because passions ran so high.

"The second Max Schmeling-Joe Louis bout was another. That's where I made my debut. I bet $900 on Louis and won $500."

★ ★ ★

Snyder said a bettor would have to assume that the fight is strictly on the square. He attended Wednesday's physical examination of both fighters at Madison Square Garden.

Frazier, wearing a heavy beard, predicted he would stop Ali inside 10 rounds. Ali promised it would be "no contest." Then both returned to their camps—Frazier to Philadelphia and Ali to Miami—to continue workouts until they come back Saturday.

★ ★ ★

With a complete radio-television blackout in effect, the fight can be seen only on closed circuit TV. Tickets for the Memorial Arena showing, at $10, are available at the arena box-office. The fight is scheduled to start at 7:30 p.m.

Financial backers of the fight sued the Mutual Broadcasting System for $10 million damages and asked for an injunction to prevent the airing of round-by-round bulletins.

The suit against MBS seeks to prevent the network from going ahead with announced plans to broadcast the bulletins. Justice Andrew R. Tyler Wednesday signed an order in New York barring MBS from advertising the broadcasts. A hearing will be held today.

FIGHT OF THE CHAMPIONS

MONDAY MARCH 8, 1971

MUHAMMAD ALI

* * VS. * *

JOE FRAZIER

NO DELAYED HOME TELEVISION OR RADIO THEATRE CLOSED-CIRCUIT T.V. DIRECT FROM MADISON SQUARE GARDEN

VICTORIA MEMORIAL ARENA — 7:30 P.M.

All Seats Reserved — $10.00

OUTDOOR SCENE

By Barry M. Thornton

Annually I plan at least one major fishing trip to the Little Qualicum to reminisce, for it was on this stream that I beached my first steelhead. This past weekend, with my two partners, we parked at the power line and fished through the meadows up to the Glory Hole.

This was an exploratory trip to fish the unknown waters between the meadow and the Glory Hole. The river was in prime condition and the clear day and open meadows set the atmosphere for what was to be an exciting and memorable day.

The fish were there, as they always seem to be in February and March, and even into April, and they were scattered as usual. We hooked eight during the full day's trip but were only able to beach three due to log jams, underwater snags and ineffective strikes. However, we were well satisfied with our three fish and with our additional river knowledge.

★ ★ ★

The Little Qualicum, the Englishman's and the Oyster are nearly identical streams for the angler. They are all the same size, have nearly identical gravel bottoms and have very similar terrain.

There is one notable exception. The Little Qualicum is lake-fed while the Oyster and the Englishman's are run-off streams. This one exception, the creamy snow-fed waters of Cameron Lake, the headwaters for the Little Qualicum, cream the waters of the stream creating conditions which will find migrating steelhead holding in very shallow water. The steelhead will lie litterly at your feet when you step into the stream should the water appear milky.

Access to the Little Qualicum is from four specific points. To fish the mouth of the stream access is gained directly from the Highway bridge. Fishing water below the bridge is limited, however, many excellent pools and runs lie above the bridge to the railroad trestle.

★ ★ ★

Access to the mid-portion of the stream and to the famous Whiskey Creek Pool can be had by turning left off the highway at Texada Road, one quarter of a mile north of the highway bridge — driving to the railroad tracks and then following the road parallel to the tracks south to its end. Continue on the tracks south to the trestle pool.

A well-marked fisherman's trail follows the river past the Whiskey Creek Pool to an open meadow pasture running at least two miles upstream.

Here the river meanders with open gravel pools and runs excellent for fly fishing. Access to the upper pasture valley and to the Power line pool and the Dolley Varden runs is from the highway leading to Port Alberni. One half mile south of the Whiskey Creek store turn right on Melrose Road. Follow this gravel road for approximately four miles until you reach the power line. Turn left and follow this road the few hundreds yards to its end on the top of the bank overlooking the Power Line pool and the pasture valley. Walk down the bank following the angler's trail and then fish upstream or down. Upstream at the end of the pasture valley is where the Dolley Varden runs are located. These runs lie above and below a small tributary creek flowing into the river from the north.

★ ★ ★

Access to the Glory Hole and its well-tramped fishing trails is on the same road leading to the power line. A little over two miles from the highway turn left on a side road and drive the one-quarter mile to the parking area. A 20-minute walk on a well-marked trail leads you to the river and a very deep and long pool, the Glory Hole. From this pool downstream are a series of excellent steelhead runs and pools.

The stream banks throughout the pasture meadow are all fenced and anglers are asked to please use the stiles which have been built by members of the Qualicum Fish and Game Club to cross the fence. These stiles are placed at every pool along the river and as well as saving the fence are excellent indicators of the major pools and runs in the stream.

★ ★ ★

In the upper reaches of the Little Qualicum, deep pools and log jams provide excellent rearing areas for resident rainbow trout. Summer fly fishing and spinning in these upper reaches is an added bonus on this stream. An additional bonus, the Brown Trout is also a resident of the Little Qualicum coming from stock planted in Cameron Lake a few years earlier. This is an extremely wary trout, but catches of Browns weighing from one to four pounds are noted for this stream.

Steelhead trout start moving into the Little Qualicum early in December with the main runs peaking in March and early April.

BOWLER OF WEEK

Fine finishing game of 316 helped Roma Leclerc win first award in Times Bowler-of-the-Week contest during 19th week of eighth annual event. Roma, who lives in Sooke, captured women's five-pin award and berth in Bowler-of-the-Year rolloffs with 273-267-316—856 series in Wednesday Morning Ladies' League at Town and Country Lanes.

AROUND OUR SHORES

Sails on Prairies?

By PAT DUFOUR

We on the coast are inclined to believe that we have the corner on the sailing market, but right smack in the middle of the Prairies thrives what must be the dinghy centre of Canada.

I ran into Phil Lindel at the Vancouver boat show this week. Phil is the chief instructor at the Calgary Junior Sailing School, and one of the most enthusiastic hometown boosters on record.

Even his school shows that Calgarians are just as worked up about sailing as they are stampedes. The school is sponsored jointly by the city of Calgary, the Calgary Yacht Club and the Glenmore Yacht Club.

For $20, with bus transportation provided, youngsters can attend two-week camp courses, held on Calgary's two man-made lakes.

Phil says that the lake is a sea of sails during summer months — quite believable when you consider that the club has about 100 Flying Junior dinghies and Calgary boasts more Fireball sailors than ar where else in the West.

★ ★ ★

The waters off Sidney should also be pretty crowded this weekend when the Royal Vic holds its annual winter invitational regatta. There is to be one race Saturday with the start gun being fired at 1:30 p.m.; two on Sunday, beginning 10:30 a.m. and 1:30 p.m.

The regatta is open to any keel boat, whether she is registered with a club or not.

★ ★ ★

There was a field of 35 boats for both races sailed by Turkey Head Sailing Association members Sunday. Fleet captain Frank Rhodes reports conditions were the best he's seen in two years with nor'easterlies blowing between 18 and 20 knots.

Steve Merriman's Vandal edged Jack Woodward's Puff out by one second to become over-all winner in the morning race. Stan Cosburn's Wild Thing was third, Murray Farmer's Aeolus was fourth, and tied for fifth spot was Ed Cushing's Shamrock and J. P. De Dallic's La Marquise. After them were Greg Oliver's T'Weather, Hugh Bacon's Mari Jo, Dave Hartwick's Spray and Dave Wardell's Tantivy.

Pull also placed second in the afternoon race, being edged out by John Booth's Umpka. After them were Spray, Gerry Howell-Jones' Heliwr, Vandal, Rich Heatherington's Merph, Frank Rhodes' Rampage, T' Weather, La Marquise and Tom Loney's Hammerhead.

★ ★ ★

Eight Royal Vic juniors earned themselves a creditable third when eight teams from the Vancouver area, Seattle, Maple Bay and Victoria paced it out in an eight-race series last weekend at the Hollyburn Sailing Club.

The local sailors, who were the only ones from Victoria, lost out to the host club, who won top position, and the West Vancouver Yacht Club. Representing Royal Vic were Alan McGillivray, Bill Carere, Philip Huggett, Rhys Williams, Dennis Woodward, Mike Martindale, John Readshaw and Roger Bailey.

★ ★ ★

SHORT TACKS — Members of the Victoria Canoe Club are all set for an expedition Sunday, beginning at the road bridge on the Nanaimo River. Tonight, Jim Hamilton will show slides of the West Coast-Nitnat area when the club meets at 7:30 p.m. in St. Martin's-in-the-Fields church hall.

Titans Take Lead; Bays Blank Views

Victoria Titans took over sole possession of first place in the Inter-High School Rugby League on Wednesday by defeating Mount Douglas 8-6 on a snow-swept pitch.

In the only other match Wednesday, Oak Bay blanked visiting Mount View 21-0 after taking an 11-0 half-time lead.

Titans, who had been tied for first with idle Claremont Spartans, moved to an 8-3 lead at the half on trys by Tom Lippa and May Flynn as well as a convert by Rudy Bianco. Doug Archibald booted a penalty goal for Mount Douglas in the opening half and the tough Titan defence only permitted a try by Rick Vickery in the second frame.

Cam Kruger led Oak Bay with two trys while Ian Grant, Ross Colwell and Dave Kilshaw counted one each. Bays' captain Don Miles converted three of the trys.

	P	W	L	F	A	Pts.
Victoria	10	9	1	105	49	18
Claremont	9	8	1	127	56	16
Oak Bay	9	6	3	121	83	12
Mount View	9	4	5	83	77	8
Mt. Douglas	9	2	7	81	110	4

ESK AIDES SIGN

EDMONTON (CP) — Head coach Ray Jauch announced that assistants Joe Zaleski and Al Benecick have singed new contracts with Edmonton Eskimos of the Canadian Football League.

ALONG THE HOCKEY TRAIL

AMERICAN LEAGUE

Eastern Division

	GP	W	L	T	F	A	Pts.
Quebec	59	33	24	12	174	185	58
Montreal	59	33	25	11	156	197	57
Providence	55	20	24	11	150	208	51
Springfield	57	20	30	7	186	239	47

Western Division

Baltimore	56	35	14	7	218	166	77
Cleveland	55	26	21	6	207	158	52
Hershey	57	21	26	9	187	180	51
Rochester	56	20	27	9	174	189	49

Hershey 6, Quebec 4.

WESTERN CANADA

Winnipeg 8, Medicine Hat 6.
Flin Flon 3, Calgary 2.

WESTERN LEAGUE

Portland 7, Salt Lake City 3.
Phoenix 6, Denver 3.

EASTERN LEAGUE

Syracuse 7, Johnstown 1.
Clinton 6, New Jersey 0.
Long Island 4, New Haven 4.
Charlotte 6, Salem 1.

CENTRAL LEAGUE

Kansas City 3, Dallas 1.
Fort Worth 2, Oklahoma 1.

INTERNATIONAL LEAGUE

Muskegon 3, Flint 1.
Des Moines 4, Toledo 4.
Fort Wayne 7, Port Huron 1.

WESTERN INTERNATIONAL

Kimberley 4, Nelson 3 (Kimberley leads best-of-seven semi-final 1-0).

ALBERTA SENIOR

Edmonton 6, Drumheller 1 (Edmonton leads best-of-seven semi-final 1-0).

SASKATCHEWAN SENIOR

Yorkton 9, Moose Jaw 5.

QUEBEC JUNIOR

Sorel 6, Verdun 2.

SOUTHERN ONTARIO JUNIOR

Detroit 11, Welland 6 (Detroit leads best-of-seven semi-final 2-0).
Chatham 5, Guelph 2 (Chatham leads best-of-seven semi-final 1-0).

NORTHERN ONTARIO JUNIOR

Sudbury 7, Claimsford 4 (Sudbury leads best-of-seven semi-final 1-0).

SASKATCHEWAN JUNIOR

Saskatoon 3, Humboldt 4 (Saskatoon leads best-of-seven semi-final 2-1).
Melville 5, Weyburn 1 (best-of-seven semi-final tied 2-2).

HANDI-SPOT CLEANERS
9 W. Burnside—383-9712
PICKUP AND DELIVERY SERVICE IN ALL AREAS INCLUDING
Langford, Colwood, Glen Lake, Metchosin, Saanich, Central Saanich
Phone Before 5 p.m. for Same Day Pickup

Attention All SKIERS
V.I.'s Largest SKI EQUIPMENT CENTRE!
20% TO 30% OFF
All Ski Equipment
SKI RENTALS
Open Friday 'til 9 p.m.
PEETZ SKI SHOP
574 JOHNSON ST.
Phone 383-3652

MEN
Fantastic Value
Sale of Suede Jackets
Reg. 79.50 Now 50.00
Sizes 34-46
ONLY AT
Matt Fisher's
Hillside Shopping Centre
VICTORIA 385-7143

"'JOE' IS INDEED THAT RARE MOVIE THAT YOU SIMPLY HAVE TO SEE!"
—Judith Crist, TODAY SHOW

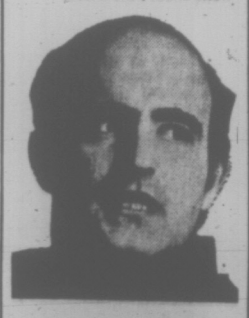

"Joe"
Warning — Nudity, sex with drugs and very coarse language"
B. W. McDonald, B.C. Director
STARTS TODAY
CAPITOL
800 YATES—384-8611

Sport Demon
The new 2-door, low-priced sports coupe, with all of Chrysler's famous features, including over 5,400 body welds, to surround you in strength, safety and virtually rattle-free body construction. And when it comes to gas economy, Demon is a regular saint. You can go a long way between stops. Come in today and test-drive a Demon at National Motors, and see why it is one of the best values and lowest priced sports coupes in Victoria.

And, you can budget your car purchase with low-cost Chrysler Credit.
$2866
2-DR. SPORTS COUPE
Delivered Victoria
"Our Name Is Your Guarantee"
NATIONAL CHRYSLER DODGE
Both Sides of 800 Block Yates • 384-8174

You're miles ahead at
Firestone STORES
STORE-WIDE TIRE CLEARANCE
CLEARANCE TIRE BARGAINS
• NEW TIRES AND RETREADS
• NO MONEY DOWN
• FREE MOUNTING
FORDS, CHEVS, PLYMOUTHS
New Firestone 4-ply Nylon Champion blackwall. Size 7.75-14 or 15. Can replace F78-14 or 15. Free mounting. No trade required. $15.83
Firestone guaranteed DLC 100 Retread blackwall. Size 7.75-14 or 15. Can replace F78-14 or 15. Free mounting. With your retreadable casing. $13.00
PONTIACS
New Firestone 4-ply Nylon Champion blackwall. Size 8.25-14 or 15. Can replace G78-14 or 15. Free mounting. No trade required. $15.83
Firestone Super-Sports 100 Retread, blackwall, for wide tread performance. Size 8.25-14 or 15. Can replace G78-14 or 15. Free mounting. With your retreadable casing. $18.00
Firestone Super Sports 100 Retread blackwall, for wide tread performance. Size 8.25-14 or 15. Can replace G78-14 or 15. Free mounting. With your retreadable casing.
FALCONS, VALIANTS, CHEVY II's
Firestone guaranteed Safety Champion Retread blackwall. Size 6.50-13. Free mounting. With your retreadable casing. $11.00
New Firestone 4-ply Nylon Champion blackwall. Size 6.50-13. Free mounting. No trade required. $13.99
DODGES, OLDS, MERCS
New Firestone 4-ply Nylon Champion blackwall. Size 8.25-14 or 15. Can replace G78-14 or 15. Free mounting. No trade required. $15.83
Firestone Super Sports 100 Retread blackwall, for wide tread performance. Size 8.25-14 or 15. Can replace G78-14 or 15. Free mounting. With your retreadable casing. $18.00
NEW TIRES FOR VW's
New Firestone 4-ply Nylon Champion blackwall. Size 5.60-15. Free mounting. No trade required. $13.99
DOZENS MORE DEALS WE DON'T HAVE ROOM TO LIST
Prices slashed to the bone on retreads and most new tires. We're moving out all discontinued lines and appearance blemished tires as well at fantastic savings.
DRIVE IN NOW FOR THE BEST CHOICE OF TIRE BARGAINS
Don't wait. Because some of these deals can't be repeated. We must clear the Store, so we're ready to deal now.
"FREE MOUNTING"
2882 DOUGLAS ST. 385-1404
DOUGLAS AT GARBALLY NEAR BURNSIDE
No money down Charge it...
Open a Firestone Budget Account TODAY!
CHARGEX

BREMERHAVEN, West Germany — A ship's cook, convicted of starting a trawler fire that took eight lives, complained Wednesday that his eight-year prison sentence was too light. **Edward Tapper,** 18, told the court, "I want to be sentenced to death." The prosecution had demanded a 10-year term, the maximum sentence for a youthful offender. There is no death penalty in West Germany.

COLORADO SPRINGS, Colo. — A father, despondent over losing his job, forced his eight-year-old youngster to kill him with a gun after the boy first refused to stab him with a butcher knife, police said Wednesday. Investigators said **Earl Gibson Denson,** 31, told the boy that God would bring him back to life in three days. The father took a light bulb out of a socket, cocked the hammer of his .38-calibre revolver, handed the gun to his son, stuck his finger in an electric socket and commanded the boy to shoot him, police said.

WASHINGTON — A sleek Asian beauty, who wanted to open a combination brothel, steam bath and massage parlor for war weary GIs in Vietnam, has been mentioned once again in the Senate's investigation of alleged corruption at post exchanges and service clubs in the war zone. **Maj. Clement E. St. Martin** told the investigations subcommittee Wednesday of his contact with a beautiful Vietnamese woman, **Madame Phoung** — nicknamed "the Dragon Lady." The same woman was mentioned prominently in 1969 during previous congressional investigations into the same area. St. Martin said Mme. Phoung wielded her influence with **Brig.-Gen. Earl F. Cole** to win a contract to build a pleasure spa at the U.S. army headquarters base in Long Binh.

SEATTLE — **Loran Segal's** car is to be sold today by the internal revenue service because she owes the United States $26. Miss Seagal, a member of a Seattle group called War Tax Resistance Northwest, reportedly is one of an estimated 400 persons in Washington, Oregon and Idaho who refused to pay a monthly 10 per cent federal excise tax on telephone service.

ENTERTAINER Maurice Chevalier, 82, was the centre of a nostalgic gathering of British stage and screen celebrities Wednesday when he attended a luncheon to mark the English publication of his memoirs.

SAMOA'S HONOR SPARED AFTER LAVA LAVA LOST

APIA, Western Samoa (Reuter) — A Samoan cricketer lost his lava lava —a wrap-around skirt—as he ran down the wicket in a cricket match watched by Prince Philip here today.

Fielders whooped with glee and the crowd gasped. But the honor of Samoa was saved—the cricketer had white shorts under his lava lava.

Philip, wearing a tropical shirt, enjoyed what must have been some of the most informal moments of his two-month tour of Australia and the Pacific islands.

Later, at the local race track, he watched barefoot boy jockeys compete with only bridles to guide their mounts.

OPEN SUNDAYS
Entertainment Nightly
LULU-BELLE
KEN PEAKER
AND SHEILA
Gay Nineties
Spare Rib House
World Famous Spare Ribs
CHERRY BANK HOTEL
Where Ken Peaker Plays Nightly
825 BURDETT — 385-5380

LAST HOLDOVER!
Victoria's David & Lyn Hancock Epic Film of Our Coast
PACIFIC WILDERNESS
Special Family Price — "See It a Second Time"
McPHERSON PLAYHOUSE
Fri., March 5, 8 p.m. Sat., March 6, 6 p.m. and 8:30 p.m.
Admission $1.50 O.A.P. and Students 75c

CRYSTAL GARDEN
PUBLIC SWIMMING
FRIDAY
12:00-1:00 p.m.—Adults
1:00-5:00 p.m.—Public
7:00-9:00 p.m.—Public

COLONIAL INN
270 GOV'T ST.
presents
JON YORK
AND THE OPEN ROAD
IS BACK
THIS SAT., MAR. 6th
Dining-Dancing-Listening
Snacks to Full Meals
No Cover Charge
SATURDAY NITES
COLONIAL INN
270 GOV'T ST.
384-7151
"In the Parliament Buildings Area"

WAFFLES, GORDE HUNTER?
The Biggest, the Best, the Crispiest!
Plain, bacon, ham, blueberry cream, cinnamon apple, chocolate supreme, coconut.
Served Piping Hot at the . . .
MALAHAT CHALET
17 miles north of Victoria on the Malahat Drive
RESERVATIONS PHONE 478-3386
9 A.M. TO 7 P.M. DAILY INCLUDING SUN. CLOSED WED.

DANCING SATURDAYS
In the spacious Seaview Room, the Island's finest maple floor. McMorran's feature, the big band sounds of George Kraeling's full orchestra playing for those who enjoy the smooth rhythm and friendly atmosphere.
Instrumentalist 8:45-9:30
Dancing 9:30 - 12:30 a.m.
$4.00 a couple
McMorran's Lounge Ltd. Table Res. 658-5324
Catering for receptions and private parties

DOMINION'S
BUDGET LUNCHEON
Includes
Soup
Main Course
Beverage
99c
Daily Menu Change
DOMINION HOTEL

GIANT DISCOUNT
P.D.Y. FOOD CENTRE
CRAIGFLOWER and TILLICUM
Prices Effective March 4, 5, 6, Thurs., Fri., Sat.
Weekdays 9 to 9, Sundays 10 to 7
We Reserve the Right to Limit Quantities

ALBERTA or BROOKFIELD BUTTER 2 lbs. 1.09
With $10 Order or Over
Canada Choice, Canada Good ROUND STEAK Full cut, bone in lb. 95c
Canada Choice, Canada Good BONELESS RUMP ROAST lb. 1.09
Gov't Inspected, Tray Pak FOWL Reg. 35c lb. lb. 23c
SALADA TEA BAGS Reg. 1.69 125 bags 1.29
FACIAL TISSUE KLEENEX Reg. 39c pkg. 3 pkgs. 1.00
CARNATION COFFEE MATE Reg. 85c 11-oz. jar 69c
STANDBY PEACHES Reg. 43c tin. 28-oz. tins 3 for 1.00
LIQUID DETERGENT SUNLIGHT Reg. 69c each 2 for 1.00
DELSEY QUALITY BATHROOM TISSUE Reg. 69c. 4-roll pkg. 55c
STANDBY TOMATOES Reg. 29c tin. 20-oz. tins. 4 tins 1.00
SNOWCREST FROZEN STRAWBERRIES Reg. 45c tin 3 for 1.00
SUNKIST FROZEN ORANGE JUICE Reg. 25c tin 6-oz. tins 6 for 1.00
GOLDEN RIPE BANANAS Reg. 2 lbs. 39c lb. 10c
Fancy Red Delicious APPLES Reg. 2 lbs. 35c lb. 10c
SNOBOY TOMATOES Reg. 49c 1½-lb. tray 39c

Where Shopping is Keen Season Pay!
FIELDS
VANCOUVER: 95 W. HASTINGS, 337 W. HASTINGS, 1409 KINGSWAY, 6257 FRASER; CAPILANO MALL, N. VANCOUVER; BRENTWOOD CENTRE, LOUGHEED MALL, RICHMOND SQUARE; 635 COLUMBIA ST., NEW WESTMINSTER; ABBOTSFORD; HANEY; NANAIMO; VICTORIA — 1420 DOUGLAS; PORT ALBERNI; POWELL RIVER; KAMLOOPS; WILLIAMS LAKE; NELSON; KIMBERLEY; KELOWNA.

FACTORY CLEARANCE!
MEN'S SPORT JACKETS and BLAZERS
Pure wools, tweeds and hopsack, in checks, stripes and solids. Single and double breasted styles. Complement and update your wardrobe now! Sizes 36 to 46. Regular value $29.95 and $34.95.
ONE LOW PRICE 18.88

CHARGEX
SPECIAL PURCHASE
MEN'S QUALITY
Dress Flares
by "DAYS"
ONE LOW PRICE 12.88
Multi-stripes, checks, novelties. Wide track and solids. Textured and finely woven all wool fabrics. The very latest in styles and cuts. Sizes 28 to 38.
THERE'S MORE FOR YOU DOWNTOWN

See for yourself
SKATING IS FUN AT Victoria Memorial Arena
SPECIAL FRI. NITE
TEEN-AGE SESSION
8:15 p.m.
Good Music
In Crowd
Really Great
Lovely Girls
Sweet Scene
Best Boys
Observe Girls
Young Thoughts
See You There
Where the Action Is!

The "Sound of the Century"
BEVAN GORE-LANGTON
TUESDAY THRU SATURDAY IN THE PERSIAN ROOM
COMING EVENTS
ST. PATRICK'S DAY LUNCHEON 12 - 1:30 P.M., MARCH 17
COMPLETE WITH IRISH STEW! — AND A STROLLING FASHION SHOW BY CARNABY STREET BOUTIQUE.
RESERVE NOW!
CENTURY INN
383-1151 We Park Your Car Free!

If you enjoyed "10,000 MILES THROUGH EUROPE" don't miss this exciting travel adventure:
"DISCOVERING THE MEDITERRANEAN"
A lively look at the colorful people and places of the Mediterranean Coast, from the sun-drenched French Riviera to the Rock of Gibraltar. Italy, Spain, the islands of Majorca, Ponza and Capri . . . all are captured in glowing color!
Narrated in person by the Award-winning Cinematographer HORST STEINHILBER
2 SHOWS
TONIGHT — 8 P.M.
at the McPherson Playhouse
Tickets $2.00 and $2.50
O.A.P.'s and students 50c Less
ON SALE NOW AT THE PLAYHOUSE BOX OFFICE

STARTS TODAY!
ONE OF THE MOST UNUSUAL COMEDIES FILMED IN MANY A DECADE
"Where's Poppa?"

Outrageous.
GEORGE SEGAL · RUTH GORDON
in "Where's Poppa?"
RESTRICTED
Warning: Very coarse language and some swearing. B.A. Director
EVENINGS 7:00 and 9:00
Coronet
836 YATES ST. 383-6111

"Anyone interested in family entertainment is guaranteed his money's worth." —O'Connor, Wall St. Journal

"Breathtaking!" —Christian Science Monitor

"The best family film in years." —Arlene Francis

"This super production may well rival 'The Sound of Music' as one of the screen's most popular musicals." —The Sign

"A scenic, singing, sumptuous show... Magnificent, Breathtaking. If you're fed up with 'R' movies here's a visually glorious 'G'!" —Ladies Home Journal

"Glorious music, spectacularly filmed...it's a rare film." —Jack O'Brian

"SONG OF NORWAY" TAKES UP WHERE 'SOUND OF MUSIC' LEFT OFF!" —William Wolf, Cue Magazine

STARTS TODAY
Limited Engagement

HAIDA
808 YATES STREET
383-6370

MATINEES: 2 P.M. THURS., SAT., SUN. $2.00
EVENINGS: 8 P.M. $2.50
CHILDREN 14 AND UNDER $1.00
(All performances.)
Matinee Doors 1:15 Evening Doors 7:15

HELD OVER

NOMINATED FOR 5 ACADEMY AWARDS
INCLUDING
BEST PICTURE
BEST DIRECTOR ROBERT ALTMAN
BEST SUPPORTING ACTRESS SALLY KELLERMAN

"'M A S H' begins where other anti-war films end!" —Time Magazine

M*A*S*H

RESTRICTED

TODAY DOORS 12:50
SHOWS 1:00 - 3:00 - 5:00 - 7:00 - 9:15
FRIDAY DOORS 6:45
SHOWS 6:50 - 9:00

ODEON 1
780 YATES STREET
383-0513

Doctors know everyone's intimate secrets.

Except those of their wives.

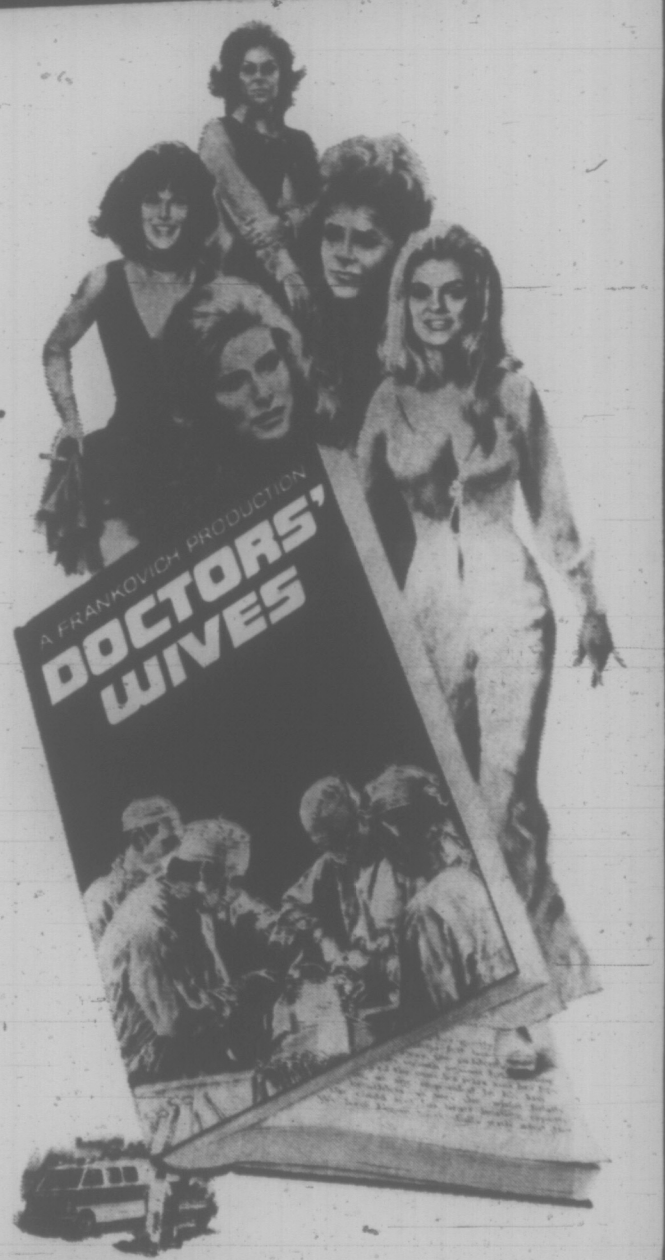

STARTS TODAY

RESTRICTED

starring
DYAN CANNON · RICHARD CRENNA · GENE HACKMAN · CARROLL O'CONNOR
RACHEL ROBERTS · JANICE RULE · DIANA SANDS · CARA WILLIAMS

ODEON 2
780 YATES STREET 383-0513

DOORS 12:50
SHOWS: 1:00, 3:00, 5:00, 7:00, 9:00
GOLDEN AGE 50¢

EXPOS SIGN SLUGGER

WEST PALM BEACH, Fla. (UPI) — Slugger Bob Bailey, last unsigned player with Montreal Expos, has agreed to an estimated $42,000 contract for the 1971 National League baseball season.

OPEN 24 HOURS
• GROCERIES
• MEATS
QUONLEY'S MARKET
In the Heart of Chinatown
GOVERNMENT AT FISGARD
PHONE 383-0623

GEM Theatre Sidney
"DAZZLING!" —L.A. TIMES
GREGORY PECK
MAROONED
TONIGHT AT 7:45

NOMINATED FOR 7 ACADEMY AWARDS
Including Best Picture

Free List Suspended

PARAMOUNT PICTURES PRESENTS
Ali MacGraw · Ryan O'Neal
LOVE STORY
The Year's #1 Best Seller
ADULT
WARNING: Frequent swearing and coarse language. —R. W. McDonald, B.C. Director
3rd MONTH
NIGHTLY AT 7 AND 9
Fox CINEMA
QUADRA AT HILLSIDE · 382-2270

BOOK LOVERS!
B.C.'s Largest Bookstore is in Victoria at
641 YATES STREET
THOUSANDS OF BOOKS AT ½ PRICE OR LESS
A Reader's Paradise!
FRASER BOOK BIN
641 Yates Street
Phone 385-3779

HELD OVER – 2nd WEEK

This story of a Frontier Gold Strike in Widescreen and Technicolor is set to music with lots of action and comedy scenes.

PARAMOUNT PICTURES presents
LEE MARVIN
CLINT EASTWOOD
JEAN SEBERG
PAINT YOUR WAGON
Based on the Lerner and Loewe Broadway musical play

OAK BAY
2184 OAK BAY AVE
598-2213

EVENINGS
Adults 1.50
Students 1.00
G.A. Members .75
Children .50

EVENINGS: 6:45, 9:05
Sunday at 8:00 only
Adult Entertainment

MOVIE GUIDE

Tora! Tora! Tora!
ROYAL
805 BROUGHTON—383-8711

LAST TIMES TODAY
Nominated for 5 Academy Awards!
Doors 1 p.m. Feature at 1:05 - 3:35 - 6:05 - 8:45
Golden Age 50c to 5 p.m.

STARTS TOMORROW
TWO FIRST RUN TECHNICOLOR HITS!
"NAKED ANGEL"
2nd Feature
"PIT STOP"

TILLICUM Drive-In
BURNSIDE AT TILLICUM—382-7231
Gates 7:30 p.m.
Show 8:00 p.m.

"JOE" IS A TRIUMPH!
"... a movie truly of our times"
—Judith Crist, New York Magazine

"Joe Pulls No Punches — It's Never Been Served Up On Film This Hot!" —Archer Winsten, N.Y. Post

"★★★★ "BRILLIANTLY CONCEIVED BRILLIANTLY DONE! One of the most Unforgettable characters I've ever met" —Kathleen Carroll, N.Y. Daily News

"Pow! Pure Dynamite! Brilliant! One of the year's 10 Best" —Talk of the Town

"JOE" COLOR

STARTS TODAY!
CAPITOL
805 YATES—384-6411

Doors Tonight
And Friday 6:30 p.m.
Feature at 7:10 and 9:10
Last Comp. Show 9:00 p.m.

WARNING—"Nudity, Sex with Drugs and very Coarse Language." —R. W. McDonald, B.C. Director

See "JOE" From the Beginning!

"THE BEST FILM OF THE YEAR!" —Wanda Hale, New York Daily News

"THE VERY FILM THAT WE'VE BEEN LONGING FOR." —Judith Crist, New York Magazine

Nominated for 4 Academy Awards
INCLUDING
Sarah Miles—"Best Actress"
John Mills—"Best Supporting Actor"
FOR THEIR BRILLIANT PERFORMANCES IN THIS PRODUCTION

METRO-GOLDWYN-MAYER Presents
A story of love.
Filmed by
David Lean
Ryan's Daughter
Starring
ROBERT MITCHUM · TREVOR HOWARD
CHRISTOPHER JONES · JOHN MILLS
LEO McKERN and SARAH MILES
METROCOLOR and SUPER PANAVISION® MGM

STARTS TOMORROW
ROYAL
805 BROUGHTON—383-8711

2 SHOWS DAILY
2 P.M. and 8 P.M.
Free List and Golden Age Suspended

Adult Entertainment
WARNING—"Scenes of simulated sex." —R. W. McDonald, B.C. Director

players theatres famous players theatres famous players theatres famous players theatres famous players theatres famous players theatre

MINOR SOCCER SLATE

Schedule of weekend matches in Lower Island Juvenile Soccer Association:

SATURDAY

9:30 a.m.

DIVISION 8A — Peninsula Rangers vs. Van Isle Mouldings, Airport Park; Saanich Leos, vs. Evening Optimists Blues, Prospect Lake Park; Gorge FC vs. Cadboro Bay Hotspurs, Hampton Park; Oaks and Talbot vs. Esquimalt Lions, Lochside Park; Legion 91 vs. View Royal Stampeders, Royal Roads; Evening Optimists Golds vs. Phelps Development, Lansdowne School; Gorge Canadians vs. East Saanich Braves, Colquitz Junior High School; Oak Bay Optimists, bye.

DIVISION 8B — Legion 91 vs. Lake Hill Chargers, Layritz Park; Gorge United vs. Cadboro Bay Pirates, Hampton Park; Boys' Club vs. B.C. Land Insurance, Central Junior High School; Esquimalt Meat Market vs. Oak Bay Optimists, Highrose Junior High School; View Royal vs. Peninsula Vikings, Copley Park; F. H. Cabeldu Ltd. vs. Oak Bay Optimists Blues, Horner Park; Evening Optimists vs. Esquimalt Totems, Lansdowne Junior High School; Saanich Cubs, bye.

DIVISION 8C — Saanich Employees vs. Lake Hill Rams, Mt. Douglas High School; Cordova Bay SC vs. Cadboro Bay Buccaneers, Lochside Park; Farmer Construction vs. Gordon Head Stevedores, Hillcrest School; Peninsula Tigers vs. Oak Bay Optimists, Airport Park; Esquimalt Legion vs. Evening Optimists Blues, Esquimalt Senior High School; Phelps Construction, bye.

DIVISION 8D — Juan de Fuca United vs. Esquimalt Tigers, Colwood Elementary School; Radco Finishing vs. Ridley Bros Construction, Campus View Elementary School; Peddlesden Melops vs. Evening Optimists, Lambrick Park.

10:30 a.m.

DIVISION 6 — (B.C. Cup Playoffs) — Esquimalt Lions vs. Cadboro Bay Merchants, Lambrick Park; Gorge FC vs. Lake Hill Cougars, Majestic Park.

DIVISION 6 — (Consolation Cup Playoffs) — Evening Optimists 'A' vs. Boys' Club 'B', Hollywood Park; South Van Isle Rangers vs. Peninsula Rangers, Colquitz Junior High School; Oak Bay Optimists vs. Esquimalt Yarrows, Victoria High School; Vickery Construction vs. Boys' Club 'C', Campus View Elementary School; Tsartlip School vs. Evening Optimists 'B', Centennial Park (Wallace Drive); Columbia Ready-Mix vs. Prospect Lake SC, Royal Roads; Juan de Fuca United vs. Gorge Canadians, Marigold School; View Royal vs. Cordova Bay 'C', Layritz Park; Peninsula Lions vs. Lake Hill Wings, Airport Park.

DIVISION 6 — (exhibition matches) Cordova Bays Chiefs vs. Lake Hill Builders, Lochside Park; Ruby Road Esso, bye.

DIVISION 7 — (B.C. Cup Playoffs) — Cordova Bay vs. Cosmos Royals, Central Junior High School; Esquimalt Dynamoes vs. Gorge FC, Beacon Hill Park (lower field).

DIVISION 7 — (Consolation Cup Playoffs) — Evening Optimists vs. Cadboro Bay Rovers, Gordon Head Elementary School; Esquimalt Schooners vs. View Royal Tigers, Hampton Park; Lake Hill Falcons vs. Lake Hill Lions, Lake Hill Elementary School; Lake Hill Tigers vs. Gordon Head Cosmos, Lake Hill Elementary School; Block Bros. vs. Gorge Canadians, Vantreight Park; Boys' Club vs. Evening Optimists Golds; Hillcrest Elementary School; Lake Hill TC vs. Saanich Lions, Reynolds Road Park; Lake Hill Checkers vs. Acme Commercial Painting, Beacon Hill Park (upper field); Yakimovitch Construction vs. Peninsula Prowlers, Lochside Park; Peninsula Wanderers vs. Bird Construction, Victoria West Park.

DIVISION 7 (exhibition match) Evening Optimists Blues vs. Oak Bay Optimists, Lansdowne Junior High School.

12:00 Noon

DIVISION 4 — (B.C. Cup Playoffs) — Lake Hill Beavers vs. View Royal ANAF, Majestic Park.

DIVISION 4 — (Consolation Cup Playoffs) — Cadboro Bay Gyros vs. Matthews Heating, Lansdowne Junior High School; Glenwood Meats vs. Victoria Boys' Club, Copley Park; Lake Hill Panthers vs. Evening Optimists, Hampton Park; Parker Johnson vs. Gordon Head Shell, Lochside Park; Oldfield Service vs. Esquimalt Legion, Colquitz Junior High School; Gorge F.C. vs. Peninsula Firefighters, Centennial Park (Wallace Drive); Lake Hill Totems, bye.

DIVISION 5 — (B.C. Cup Playoffs) — Lake Hill Kiwanis vs. Gorge FC, Uplands Elementary School; Evening Optimists vs. Cosmopolitan Chiefs, Reynolds Road Park.

DIVISION 5 — (Consolation Cup Play Offs) — Oak Bay Optimists vs. Peninsula Cougars, Layritz Park; Cadboro Bay Corsairs vs. Cordova Bay ANAF, Mt. Douglas High School; Gorge Canadians vs. Royal Oak Pharmacy, Central Junior High School; Cadboro Bay Britannia Legion vs. Esquimalt Mayflower, Victoria High School; Mountain Hideaway Shell vs. Lake Hill Canadian, Hampton Park; Gordon Head Machinists vs. Oakland Raiders, Lambrick Park; Langford Legion vs. View Royal Eagles, Royal Roads; Gorge United vs. Boys' Club, Esquimalt High School; Lake Hill United, bye.

SUNDAY

12:30 p.m.

DIVISION 1 — (B.C. Cup Playoffs) — Gorge FC vs. Victoria West SC, Carnarvon Park.

DIVISION 1 — (Consolation Cup Playoffs) — Langford Building Supplies vs. Lake Hill, Royal Roads; Prospect Lake vs. Gillespie Electric, Lansdowne Junior High School.

DIVISION 2 — (B.C. Cup Playoffs) — Boys' Club vs. Oak Bay Optimists, Blanchard Street.

DIVISION 2 — (Consolation Cup Playoffs) — Quigg's Builders vs. Cadboro Bay United, Hampton Park; Gorge FC vs. Island Tug and Barge, Oak Bay Junior High School; Dickies Comets, bye.

DIVISION 3 — (B.C. Cup Playoffs) — Langford Building Supplies vs. Public Service Legion, Majestic Park.

DIVISION 3 — (Consolation Cup Playoffs) — Six Mile Ranch vs. Shop-Easy, Esquimalt High School; Gordon Head ANAF vs. Peninsula Thistles, Prospect Lake Park; Boys' Club vs. Gorge FC, Reynolds Road Park; Lake Hill Kiwanis vs. Esquimalt, Meat Market, Uplands Elementary School; Evening Optimists vs. Oak Bay Optimists, Cedar Hill Junior High School, Lake Hill Thunderbirds, bye.

12:30 p.m.

DIVISION 6 — (League championship semi-final) — Barbara Banjo vs. Esquimalt Lions, Central Junior High School.

2:30 p.m.

DIVISION 7 — (League championship semi-final) — Oak Bay Optimists vs. Esquimalt Dominoes, Uplands Elementary School.

Canadian Skiers Quit Cup Quests

TORONTO (CP) — The Canadian team has withdrawn from the remaining World Cup ski races this season in Europe.

Ed Champagne, business manager of the Canadian Ski Association which directs the national team program, said the decision not to return to Europe was made following the World Cup races last weekend at Heavenly Valley, Calif.

He said the team coaches and Al Raine, director of alpine racing, made the decision.

"The cost would be pretty high for just a couple of races," Champagne said.

He said the ski team, which includes Betsy Clifford of Ottawa and Jul[illegible]wford of Toronto, has "been doing well but they haven't got a chance to win the individual championship and naturally we have to be concerned with expenses."

Champagne said the team will continue to race in the Can-Am series. There are four more events in the series which ends at the Canadian national championships March 26-28 at Garibaldi Mountain in B.C.

Aussies Leading One-Ton Series

AUCKLAND, N.Z. (Reuter) — The Australian yacht Stormy Petrel regained the lead with about 90 miles remaining in the 280-miles fourth race of the International One-Ton Cup series today.

With the breeze down to about four knots, Stormy Petrel, which leads the five-race championship, edged ahead of the New Zealand entry Young Nick.

The Canadian yacht Mustang, skippered by John Beatson of Toronto, was in 15th place.

SPORTS MENU

FRIDAY

HOCKEY

8 and 9:15 p.m.—Vancouver Island League, Uvic Vikings vs. Cubs, Butler Brothers vs. Stockers North Americans, Esquimalt Sports Centre.

BASKETBALL

8 p.m.—Inter-High School Boys' League, Belmont at Reynolds, Mount View at Oak Bay, Victoria at Mount Douglas.

3:45 p.m.—Opening games in Vancouver Island junior high school boys' tournament, Lansdowne Junior High School.

have you tried McAlpine with your breakfast?

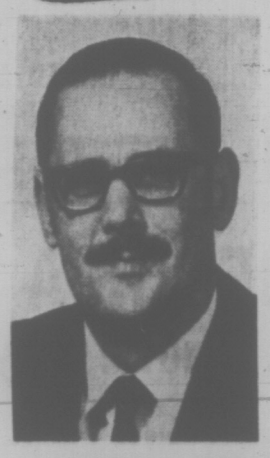

McAlpine and eggs?
McAlpine and coffee?
McAlpine and toast?
TRY A LITTLE McALPINE
he goes down well with anything!

CJVI 900 RADIO
5:00-8:30 a.m., Mon.-Sat.
FRASER McALPINE

1.49 DAY SATURDAY

SEED FLATS 20" and 24" 4 for 1.49
CORRY'S SLUG BAIT 2¼" 1.49
TINSLEY WILD BIRD FEEDER 1.49
SYLVANIA LIGHT BULBS 25's, 40's, 60's, 100's 6 for 1.49
POLYETHYLENE TRASH CAN Reg. 1.99. SPECIAL 1.49
POLYETHYLENE PAIL Reg. 79c 2 for 1.49
UTILITY TUB Reg. 1.99. SPECIAL 1.49

HEATHERS 3 for 1.49
POLYANTHUS 4 for 1.49
POTTING SOIL, 30 lbs. Reg. 1.80. SPECIAL 1.49
GARDEN NETTING (old fisherman net) 18'x20'. Reg. 1.98 SPECIAL 1.49
AGRICULTURAL LIME 50 lbs. Reg. 1.90. SPECIAL 1.49

1.49 AUCUBUS, AZALEAS, JUNIPERS, CAMELLIAS, PYRACANTHA, MUGHO PINES, PAMPAS GRASS, RHODODENDRONS, CEDRUS DEODORA, VIBURNUM DAVIDI, POTTED CINERARIAS, MAGNOLIA STELLATA, THUYA PYRAMIDALIS, DWARF HARDY EUONYMUS, SOULANGEANA, POTTED MUMS
HOLLYHOCKS, PHLOX, DELPHINIUMS 3 for 1.49
POTTED ROSES, DAHLIA TUBERS, OUTDOOR IVY 2 for 1.49
GLADIOLA No. one size package of 30 1.49

Buckerfield's LIMITED
506 PANDORA AVE. Lots of Parking 384-7181

the Bay GOLD LABEL

Our own brand . . . and we're proud of it! Proud of the smooth polyester/cotton blend that 'breathes' for Summer cool comfort, keeps you feeling good and looking good. You'll be proud too . . . of the styling and finish details . . . and the colours! Good solid shades of orchid, green, blue, tan, or rose. Sizes 14½-17½, sleeves 32-35. Men's Furnishings, Downtown, Lougheed, Richmond, Victoria.

Short sleeve sale, each 5.29
3 for 14.49

Hudson's Bay Company

Long sleeve sale, each 5.99
3 for 16.49

Hudson's Bay Company

385-1311
Daily Store Hours 9:30 a.m. 'til 6 p.m.
Thursday and Friday 'til 9:30 p.m.

SANTA ANITA RESULTS

First Race — $6,000 claiming, four-year-olds and up, seven furlongs:
Courageous Mac (Pincay) $4.80 $3.00 $2.60
Hernan's Chief (Pierce) 3.80 2.80
Rapid Fortune (Velasquez) 7.80
Also ran: Tall Duke, Mister Ed M., Slipped Line, Highland Miss, O.K. Johnny, Little Commander, Old Mariner, Bound to Honor, Skip A Rope. Time: 1:22 2-5.

Second Race — $6,500 claiming, three-year-olds, one and one-sixteenth mile:
Juniper Sierra (Durousseau) $6.60 $3.60 $2.40
Kitsap U. (Olivares) 6.20 4.00
Prudently (Rosales) 3.00
Also Ran: Winterize, Decourcy Graham, Art Work, Wise Story, Whomaweho, Lucky Pair, Millies Knock, Keen Bid, Lesser Ben. Time: 1:44 1-5.
Daily double paid $16.20.

Third Race — $5,500, maiden, three-year-old fillies, three furlongs:
Ray's Bubbles (Rosales) $13.20 $6.20 $4.60
Windsor's Policy (Mahorney) 4.20 3.20
Gathers No Moss (Pineda) 4.00
Also ran: Purple Champagne, Spartan Lass, Promise Paid, Rain Policy, Hickey's Princess, Tom's Peggy. Time: 0:38 1-5.

Fourth Race — $7,500, maiden, three-year-old fillies, one and one-sixteenth mile:
Royal Isle (Pinoay) $9.40 $4.00 $2.60
Jillys Joy (Harris) 3.80 2.60
Travel (Shoemaker) 2.40
Also ran: Impish Gussie, Sky Probe, Scarlet Lady, Eagles Beau, Sticky, Waterford Maid, Scatter Plan, Orbits Doll, Misty Filer. Time: 1:44 1-5.

Fifth Race — $12,000, allowance, four-year-olds and up, six furlongs:
Nasrullah Spy (Sellers) $4.00 $2.40 $2.10
Once Over (Pincay) 2.60 2.20
Northern Thong (Kilborn) 2.60
Also ran: Domineering, Fleet Wing, Fancy Silk. Time: 1:08 4-5.

Sixth Race — $12,000, allowance, four-year-olds and up, one and one-quarter miles on turf:
Twogie (Sellers) $15.40 $5.40 $3.60
Woody Rambler (Pincay) 3.00 2.40
Dark Imagery (Harris) 3.80
Also ran: Fundy Bay, Pedrinho, Top Floor, Hark Rival, California King. Time 2:02.

Seventh Race — $8,000, claiming, three-year-old fillies, six furlongs:
Kings Policy (Rosales) $6.60 $4.20 $2.80
Bethjudy (Pierce) 5.40 3.60
Jetibex (Tierney) 5.60
Also ran: New Verson, Ashley, Efficacious, Snow Bunny Doll, Lady Agent, Loves Policy, Countess Market, Princess Drake. Time: 1:10 1-5.

Eighth Race — $20,000, allowance, four-year-olds and up, one and one-eighths miles on turf:
Whittingham (Shoemaker) $5.40 $3.20 $2.20
Mayhedo (Pincay) 5.00 3.00
Terlago (Rosales) 2.80
Also ran: Society II, Efa, Prince Nashville. Time: 1:48 4-5.

Ninth Race — $6,500, claiming, four-year-olds and up, one and one-eighth miles:
Count Eiffel (Pineda) $7.20 $4.40 $3.20
Charlie's Bet (Durousseau) 12.00 6.40
El Forazal (Pincay) 2.80
Also ran: Dunmurmur, Good Right Now, Westbury Road, Ocean Sea, Decorator King, Chanso, For Money, Green Port. Time: 1:49 4-5.
$5 exacta paid $818.00.

WEDNESDAY JUST WASN'T NICK'S DAY

PITTSBURGH (AP) — Nick Harbaruk had a bad day Wednesday.

In warmup practice in the morning, the Pittsburgh Penguin right-winger was struck on the back of the head with a puck. Three stitches.

In pre-game practice before the Penguins-Canadiens National Hockey League game, he caught another puck, on the forehead. Four stitches.

At 2:43 of the second period of the game, the 27-year-old Harbaruk was struck above the left-eye by a rising shot off the stick of Montreal's Guy Lapointe. Fourteen stitches in that cut.

"I'll have to try to remember if I've had other bad March 3rds," Harbaruk said.

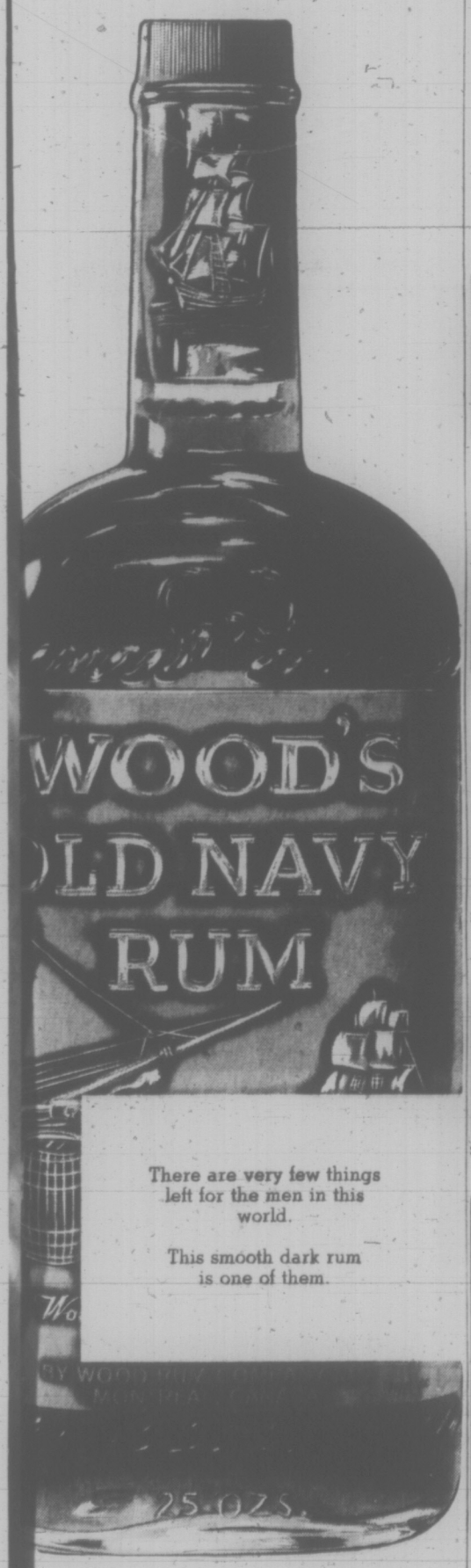

There are very few things left for the men in this world.

This smooth dark rum is one of them.

This advertisement is not published or displayed by the Liquor Control Board or by the Government of British Columbia

the Bay

KEM PAINT SALE

Sherwin Williams paints featuring famous Kem brand – now at the Bay

A. SUPER KEM-TONE dries in less than an hour and brushes clean in water. In a wide range of custom colours.

sale, gallon 8.99
Quart, each 2.69

B. KEM-GLO SEMI GLOSS comes in a full range of custom colours and one coat covers most surfaces. Washable.

C. KEM-GLO VELVET is ready to use and has no painty odour. Covers most surfaces in one coat and dries in 3 to 4 hours under normal conditions.

D. KEM-ENAMEL has a scrubbable latex base and colours match standard Kem-Glo and Kem-Tone.

sale, gallon 11.49
Quart, each 3.49

Hardware, DOWNTOWN, LOUGHEED, RICHMOND, VICTORIA

Hudson's Bay Company

1. Reach Out — Burt Bacharach. Sale, each 3.99
2. With a Little Help From My Friends —Joe Cocker. Sale, each 3.99
3. Make It Easy On Yourself — Burt Bacharach. Sale, each 3.99
4. Lee Michaels—Lee Michaels. Sale, each 3.99
5. Joe Cocker — Joe Cocker. Sale, each 3.99
6. Butch Cassidy and the Sundance Kid —Burt Bacharach. Sale, each 3.99
7. Greatest Hits — Herb Alpert. Sale, each 3.99
8. Greatest Hits — Sandpipers. Sale, each 3.99
9. Greatest Hits — Baja Marimba Band. Sale, each 3.99
10. Greatest Hits — Sergio Mendes and Brasil 66. Sale, each 3.99
11. Barrel—Lee Michaels. Sale, each 3.99
12. Come Saturday Morning — Sandpipers. Sale, each 3.99
13. Close to You — Carpenters. Sale, each 3.99
14. Mad Dogs and Englishmen — Joe Cocker. Sale, each 8.99
15. Stillness — Sergio Mendes. Sale, each 3.99
16. Tea for the Tillerman—Cat Stevens. Sale, each 3.99
17. Georgia Sunshine —Jerry Reed. Sale, each 3.99
18. Down Homers — Nashville Brass. Sale, each 3.99
19. That's the Way It Is—Elvis Presley. Sale, each 3.99
20. Blows Against the Empire—Jefferson Starship. Sale, each 3.99
21. Worst of the Jefferson Airplane — Sale, each 3.99
22. Elvis Country — Elvis Presley. Sale, each 3.99
23. Theme From Love Story — Henry Mancini. Sale, each 3.99
24. To All My Wonderful Fans— Charlie Pride. Sale, each 3.99
25. It's Impossible — Perry Como. Sale, each 3.99
26. Steppenwolf 7 — Sale, each 3.99
27. Brigadoon (Original Cast)— Sale, each 4.99
28. Greig's Greatest Hit —Song of Norway. Sale, each 4.99
29. This Is Chet Atkins—2 LP set. Sale, each 4.99
30. This Is Floyd Cramer—2 LP set. Sale, each 4.99
31. This Is Eddy Arnold—2 LP set. Sale, each 4.99
32. Naturally Three Dog Night— Sale, each 4.99

POPULAR L.P. RECORDS
A & M. and RCA at
Special Sale Prices at the Bay

A&M RECORDS RCA

Sale, each 3.99, 4.99 and 8.99

Records, Victoria, Main Floor

DIAL 385-1311

DAILY STORE HOURS 9:30 A.M. 'TIL 6 P.M.
THURSDAY AND FRIDAY 'TIL 9:30 P.M.

FORTREL* WEST

with the Company of Adventurers

Discover where fashion is now. In a pliant young pant dress by Joseph Ribkoff. It's part of 1971's feminine mystique . . . deceptively soft, but staunched with Fortrel* polyester fibre for your on-the-go life style. Just dunk it, pack it, wear it . . . it stays bandbox smooth. Lace into the perky young tunic and pant set in robin's egg blue, 5-15, **$40**; or make the scene in the mock jumper pant dress in navy and white, 5-15, **$45**.

*RTM

Young Moderns, DOWNTOWN, LOUGHEED, RICHMOND, VICTORIA.

Hudson's Bay Company

Victoria Daily Times

VICTORIA, B.C., THURSDAY, MARCH 4, 1971 —PAGE 21

Half-Mill Increase In Park Funds Urged

By HUMPHRY DAVY

Ald. Clyde Savage, chairman of the Capital Regional District park committee, urged Wednesday an additional half-mil increase for the acquisition of parklands.

His proposal follows a CRD planning department rural land use study focussing attention on the major alterations taking place to the landscape of south Vancouver Island due to rapid urbanization.

The study was spurred by the number of subdivisions mushrooming in all parts of the Saanich Peninsula, Metchosin, the Sooke western region and the breaking up of farms for housing.

'LOSE CHOICE AREAS'

"If we don't buy up land now, we won't be able to get any in a few years," Savage said. "We will lose forever choice recreational areas, as well as many amenities which makes this area a pleasant place to live in."

His proposal is expected to be discussed at the next meeting of the regional district board.

Taxpayers at present are paying a half mill towards the acquisition of parklands. This brings in about $197,000.

The park acquisition fund with the government grants total $27,000 but rising land values is making it difficult for the regional district to complete its 1969 program.

4 PER CENT OF LAND

The study points out existing parks in the metropolitan area over 50 acres in size total 4,742 acres, or approximately 4 per cent of the land area in the metropolitan region.

It also indicates that the agricultural lands of Central and North Saanich are on the way out unless some way is found to preserve these rural belts.

The importance of retaining large, natural areas for the future use and enjoyment of the public and as visual green spaces can not be overemphasized," it states.

Some idea of the changes taking place is shown in a study now under way on new subdivisions in the capital region.

In the Langford, Metchosin, Colwood and View Royal areas alone, about 1,000 lots were created in an eight-month period, and hundreds of acres are still being carved up for housing.

'NO HOPE'

Subdivisions are going up in the Sooke western region, all the way to Jordan River.

Savage saw no hope of preserving the agricultural lands of North and Central Saanich unless the district received financial assistance from both federal and provincial governments.

"It would cost millions to preserve an agricultural greenbelt," he said.

He noted in the past week 11 applications had been received requesting rezoning of agricultural lands to residential — an indication of what is to come.

The planning study was made to provide regional directors with basic information for the preparation of a regional plan for the capital district.

WOOD

Ask The Times

Q. Could you tell me where the Hon. Phil Gaglardi was educated and to what extent did he pursue his education in school?—J.M.

A. Born in Mission City in 1913, Gaglardi was educated in Silverdale, Mission City, and Northwest Bible College, Seattle. He completed secondary school but did not attend university.

Loffmark Roasts City, St. Joseph's Society For Expansion Delay

Health Minister Ralph Loffmark blistered two groups today for delaying badly-needed expansion at St. Joseph's Hospital.

The culprits, he said, are:

- The Southern Vancouver Island Hospital Society, for taking a "narrow" view on which agency should hold title to the land south of the hospital where expansion is planned.
- Victoria city council, for "intruding" in the property negotiations in an effort to get land for extension of Belleville Street.

The society, led by president Alec Wood, is the group designated to take over operation of the hospital when ownership passes from the Roman Catholic Sisters of St. Ann to the public.

Disputes have stalled St. Joseph's expansion plans for over a year now. Doctors on staff are among many who have complained, pointing repeatedly to the acute bed shortage and the longest waiting lists for surgery in Canada.

Loffmark said today the "unconscionable" delay in the necessary land purchase stems from one thing, from the desire of the hospital society to own all of the land, over the objections of the Capital Regional Hospital Board, the body responsible for regional expansion of hospitals.

The health minister said the society had found his compromise solution unacceptable. Under it, the province would hold the land title and lease the property to the St. Joseph's society for $1 a year.

'Regrettable Narrow View Taken'

This arrangement, said Loffmark, would protect the investment of the regional district (which must raise part of the money to buy the land through taxing regional ratepayers) and at the same time give the hospital society the use of the land.

"It is regrettable that the hospital society should take this rather narrow view and hold up what would otherwise be a very important step in the acquisition of land for St. Joseph's Hospital," said the minister.

"The medical staff at the hospital have pointed out that who owns the land is quite immaterial as far as patient care is concerned. It's a tempest in a teapot that will only work a prejudice on patient care in the hospital.

"I hope that the hospital society will see the wisdom of a more flexible approach to this matter. It's of no concern who owns the land.

"If the hospital society doesn't see the wisdom of this course, I'm very pessimistic of getting on with this building of new facilities there."

Loffmark said the regional hospital district is adamant about the St. Joseph's society recognizing the positions of it and the provincial government "and I can't see the regional district finding any good reason for changing their stand on the matter."

In criticizing Victoria council on the question of extending Belleville Street alongside the expanded hospital site, he said he could understand aldermen's concern with traffic problems.

But he attacked the city for "intruding into the negotiations between the regional district and the hospital society in an effort to acquire land which they (the city) don't need right now and which they admit they don't need right now . . ."

This move "puts the whole program of expansion at St. Joseph's Hospital in jeopardy," said Loffmark.

If a building program doesn't soon proceed because the city insists on a road allowance so close to the expansion property as to make efficient hospital operation too difficult, then blame for lack of expansion at St. Joseph's "can be placed fairly and squarely at the door of the city of Victoria council," Loffmark said.

He urged aldermen to defer future traffic needs to the obvious need for immediate expansion at the hospital and suggested the province will be able to help solve the traffic problems "when we come to them five or 10 years from now."

★

Day Surgery Okay Given

St. Joseph's Hospital now has authority to call tenders for a day-care surgery unit, Health Minister Loffmark said today.

The one-storey block addition will be built on Collinson adjacent to the hospital's present emergency department.

The service, also called an ambulatory care unit, will enable St. Joseph's to join Royal Jubilee Hospital in handling a swelling number of minor surgical cases on an in-and-out-the-same-day basis.

It will cost an estimated $287,000 to build the day-care surgery unit and another $85,000 to equip it. Plans call for two operating rooms, 18 recovery beds and a large treatment area.

CLACK
. . . get complete picture

'Nobody Doing Anything About It'

Progress Lack On Harbor Hit

By PAT DUFOUR

Former city planner Rod Clack said today he is dismayed at the lack of progress on Inner Harbor development.

"The harbor has a tremendous potential and nobody seems to be doing anything about it," he said.

Clack is back in Victoria to speak on the National Capital Commission, of which he has been made assistant general manager, director of long-range planning and chief design architect.

In an interview he blamed city officials for tackling the Inner Harbor planning piece-meal.

"Every problem is being tackled as a separate entity — there is no cohesiveness. The whole of the Inner Harbor is a piece of space that has to be planned as one complete picture."

Designer of Centennial and Bastion Squares, Clack resigned as head of the city's special projects division after a clash with civic officials.

He said the plan in effect when he left Victoria has never been continued.

"Bastion and Centennial Squares were designed as the first two nodes—activity centres—in a plan that encompassed the whole of the downtown area and the Inner Harbor," he said.

• • •

Clack pointed out that there would never be "any answer with any sense" until all parties concerned with the Inner Harbor became involved.

"This includes the provincial government that probably owns most of the foreshore, the Legislative Buildings and the Industrial Reserve; the federal government, and a whole lot of private owners, the major one being the CPR."

He said a complete analysis of the Inner Harbor's geography and resources would be needed.

Clack said he is not in favor of the Inner Harbor becoming a "soft centre" — a green belt area.

"To have the right vitality, activity and drive it must be a mix, including a residential area."

Although Clack feels that the city has been tardy in its Inner Harbor planning, he warns that undue haste, without using the right expertise, would be fatal.

The public will have an opportunity to hear Clack when he speaks Friday at noon to the Victoria Lions Club at the Empress Hotel.

HERE TODAY, GONE TOMORROW but it's sure fun in between. Pupils at George Jay lost no time in "getting down to business" in this lesson on snowmanship. And by the happy faces ... it's a popular course with everybody trying for honors. (Photo by Halkett).

ROVING UNITS BEST SOLUTION

Warning Sounded on Bus Loss

Victoria's transit system is fighting a losing battle, but effort must be made to save it or the community will face painful cost to replace the service.

The warning was given Wednesday by consulting engineer Neal Irwin, of Kates, Peat, Marwick and Co., to a general meeting of Victoria Chamber of Commerce, attended by civic administrators and aldermen.

"If you don't save it, large parts of the population will be without service," Irwin said. "If you let the transit system go down the drain it will be very expensive to start from scratch again.

"In the next 30 years, social and dollar costs will be much higher," the consultant said.

High priority should be given to such systems as the demand-response bus service, he suggested.

ROVING BUSES

This system employs roving buses of low capacity directed by telephone-instructed computers, for which fares would be higher but service better, and diminish the attraction of private automobiles. (Regina plans similar system. See Page 2)

There also should be consideration given to express bus routes, better public information about routes and schedules, and special busways or lanes reserved for buses only.

Fares should be set as a matter of policy and not related to operating costs and deficits.

"Prices can't be allowed to continue going up because that leads to atrophy," Irwin said.

Mechanics Reject Two-Year Pay Freeze

Car dealers in Victoria and Duncan have proposed a two-year wage freeze for their automotive workers.

This has been rejected by Automotive Lodge 219 of the International Association of Machinists, business agent Hugh Weydert said today.

Negotiations between the union, which represents 230 employees, and nine Victoria dealers and two in Duncan, represented by the Automobile Dealers Association, are to begin Friday.

There was a burst of laughter from delegates to the Victoria Labor Council at Wednesday night's meeting when they were informed by Local 219 president Ken Ross of the dealers' position.

Weydert said today the union is proposing a wage increase, and other improvements, but said he could not provide details without consulting the advisory committee.

$4.18 AN HOUR

Mechanics currently are paid $4.18 an hour with lesser rates for semi-skilled and unskilled automotive workers.

Bob Carere, president of the Victoria Automobile Dealers Association, confirmed the wage freeze proposal.

Asked why, he said new car sales in the area last year were down almost 35 per cent over the previous year and used car sales were down proportionately.

Labor Attacks Newspaper Hike

Victoria Press Ltd. came under fire at the Victoria Labor Council meeting Wednesday night for increasing prices on its two daily newspapers.

Home delivery rates on the Victoria Daily Times and The Daily Colonist went from $2.50 a month to $3 effective Monday while street price of the weekend editions will go from 15 to 20 cents.

Labor council delegates approved a motion recording its opposition to the 20 per cent increase in home delivery price.

The resolution said FP Publications Ltd. "is an enormously profitable enterprise, as was shown in the recent report of the Davey committee on the mass media, the Davey committee having presented astonishing evidence of the profit-making capacity of the newspaper industry, the balance sheets of which, according to the Davey report, are among the hottest scoops and best-kept secrets in the entire field of Canadian business."

One delegate said a friend telephoned Victoria Press to cancel his subscription and was called back and offered a month's free subscription if he changed his mind.

S. E. Kidd, circulation director for Victoria Press, said the delegate's statement is not correct.

Arthur Mayse . . .

TEMPTATION IN THE form of a candy-bar dispenser squats on a stair landing only a short dash from where I sit hungry behind this typewriter. I would like to head down there, slip in a dime, tug a knob, and receive a sparse little slab of chocolate-coated crunchy.

What keeps me from doing so is the knowledge that any such indulgence will catch up with me Saturday morning.

That's weighing-in time at our place, and has been since the Saturday when I announced to my wife that our bathroom scales must be broken.

But they weren't. As a matter of fact, they were bang-on — a fact that confronted me with a difficult choice for a man who likes his groceries.

I could push back from the table earlier and quit snacking, or pretty soon lose sight of my feet.

It was a simple matter, really, Win pointed out. To lose weight, all we need do was make sure that calorie burn-off exceeded calorie intake.

That was several months ago, and for what the spectacle is worth, I can see my feet clear to the instep without stooping. But it cost me, and those scales have been a stage for some poignant scenes.

There was, for instance, the Saturday morning after a weekend spent in Vancouver.

It was a nice trip. In the course of it, we found ourselves in a Bavarian restaurant that offered an interesting menu. The diners struck me as a hearty crowd, and it was plain that the fellow putting away an outsized platter of weiner schnitzel at a nearby table had lost sight of his feet long past.

Still, what's life without an occasional slipping of the leash? After all, I could cut down next week by way of compensation.

So to the following Saturday morning.

I should explain here that the weighing-in rules we've established permit no cheating. They dictate that I wear precisely what I had on at each previous check, and no fair lightening the handicap by slipping off shoes or unloading pockets.

"All right," my wife said. "Climb on. But don't expect miracles."

The needle swung high, swung low, then steadied.

Win said kindly, "You have to get used to these little ups and downs."

I said, "Jumping Judas! Are you quite sure that needle hasn't jammed?"

Since then, I have gloomily accepted the fact that each extra bite taken doesn't merely add its own weight to the taker's poundage. Like compound interest, it multiplies.

With that lesson brought home, we have quit fooling around.

I look on longingly while our son, who can eat like a horse without gaining an ounce, devours a large slice of juice-dripping cherry pie with or without ice cream. Then he returns his plate for seconds.

He gets potatoes with gravy. I get an empty space on my plate, and have all but forgotten what gravy tastes like.

But there's something I do get plenty of. That's zuccini.

In case you're not familiar with zuccini — and I really hope you aren't — let me tell you about this disgusting apology for a vegetable.

It looks like a runt cucumber. Only who ever heard of cooking a cucumber? By hard trying, I can come up with two virtues for the stuff. Forced down, it helps keep a man from starving, and it has a dismally low calorie count.

I have put away a lot of zuccini, and the struggle has paid off. Precisely one pound of flesh now stands between me and my cutoff weight. With any luck, and if I keep away from the candy-bar machine, I'll be free of it by next weigh-in time.

Meanwhile, I entertain a recurring daydream.

In it, the pointer jiggles to and fro, and comes to rest exactly where it should. It's a solemn moment. At last, we've got it made.

I then warn my dear one aside, place a zuccini upon the scales, and with the full authority of the poundage left me, jump on it.

Noisy Protests of the Young Have Helped All Consumers

BANFF, Alta. (CNW) — Those noisy, hairy and "sometimes tedious" youngsters who keep the establishment on the verge of apoplexy have made an important contribution to society by their rejection of middle-class materialism.

Kay McGillvray, advertising and public relations director for Allied Chemical Canada, Ltd. Montreal, says the protests of alienated youth have made all Canadians less susceptible to manipulation and exploitation by government and industry.

"They have rejected the press and created one of their own; they have rejected much of television. They have challenged religion and rejected materialism. They have the courage of their convictions and they won't be conned, deceived or manipulated," she said.

"When we were that age we didn't protest much. Our generation was too dumb, too brainwashed or too involved in making a living and we accepted everything from authority without question."

The speaker was speaking to delegates at the Canadian Home Manufacturers Association convention held here recently. She suggested that all businessmen should be aware of what young people are thinking and doing.

Mrs. McGillivray said industry once got away with outrageous advertising claims for its products but legislation to protect the consumer is now fashionable and a whole government department has been created to deal with consumer squawks.

Other examples of this trend, she said are a Dial-A-Dietician service in several Canadian cities where consumers can get professional advice of product food values and a too-free phone service in Washington state for consumers to relay complaints to the Attorney-General's department.

"Caveat emptor is no longer just a Latin tag and a bit of a giggle," she said.

The speaker said the real group to watch in society today are the 15-year-olds who are well-informed and intelligent not because of — but almost in spite of — the school system.

This group, the consumers and potential leaders in the 1980s, she said, are carving themselves a system of values which rejects the extremes of the communes and drop-in centres on the one hand and suburbia and the country club on the other.

"There are signs that the next consumer generation will move away from our passion for possession. My guess is that they will also place less emphasis on striving for positions of importance," she said.

CONFIDENTIALLY YOURS

Barbara Brent

TORONTO, March 4th — Here is a worthwhile offer for those of you who suffer from the pains of neuritis, rheumatism or arthritis and who long for relief. Thousands of men and women do get long-lasting relief from such pain by taking TEMPLETON'S T-R-C or T-R-C's SPECIALS (the T-R-C's specials are for rheumatic sufferers with sensitive stomachs). You can get DOUBLE-ACTION relief and save 75¢ on this combination offer. Send only 25¢ to Templetons, Limited, 56 Colborne Street, Toronto 1, Ontario, asking for a 65¢ box of T-R-C or T-R-C's specials (indicating which you want) *plus* a 35¢ bottle of FLAME-cream Liniment, which you apply externally at the same time you take the capsules internally.

CLIP AND TRY THIS DELICIOUS ROGERS' RECIPE

Raisin Loaf

2 cups flour;
½ tsp. salt;
3 tsp. baking powder;
¼ cup sugar;
1 cup seedless raisins;
1 cup milk;
2 tbsp. ROGERS' GOLDEN SYRUP.

Grease an 8" loaf tin and line bottom with greased paper. Sift flour, salt and baking powder into a bowl, then mix in sugar and raisins. Heat milk and golden syrup together until blended but not hot. Make well in centre of dry ingredients and pour in liquid. Stir quickly until all of mixture is dampened. Turn into loaf tin and bake at 350° for 1 hour. Allow to cool in tin. Keep until the next day before slicing and buttering.

Buy ROGERS' in the tin or popular new plastic container

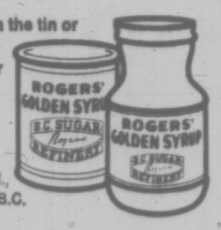

For a free ROGERS' RECIPE BOOK, write: B.C. Sugar Refining Co. Ltd., Rogers Street, Vancouver, B.C.

In Our 68th Year

THERE'S MORE FOR YOU DOWNTOWN

Saba Bros Limited

1130 Douglas St., Phone 384-0561

"The Western Fringe"

by

Monica

Get into this Western habit for Spring . . . just pull on your boots and ride to Saba's where we can put you in one of these marvellous pant outfits. Both in wool herringbone . . . our pant and poncho, in dark grey, is trimmed with black buckskin; our vest and pant is trimmed in black leather. Sizes 7 to 13.

44.00

CHARGE IT! New accounts opened in minutes.

YOU'RE SEW RIGHT

By DALE CAVANAGH

Maddening Plaids

Many a magnificent coat or suit made from a beautifully matched plaid has borne the label of the famous house of Monte Sano and Pruzan.

But oh, the trials and tribulations that can arise with plaids in the hands of a novice.

According to Mr. Monte Sano, many major "plaid" pitfalls can be avoided by planning in advance and expending some extra care and time at the cutting table.

Here are some points to remember:

Select your pattern with an eye toward the fabric. Some patterns are not suitable for plaids and usually state so on the envelope or folder. Choose a simple design with few seams and a minimum of intricate detail.

If the pattern states "no allowance is given for matching plaid" you can safely use the pattern—but, you'll need about ½ yard more plaid fabric than is required for a plain fabric; even more for a very large plaid.

EVEN PLAIDS: are easiest to cut and match. In these, the dominant bar is repeated at regular intervals vertically and horizontally, and the designs between are correspondingly symmetrical. (See below.)

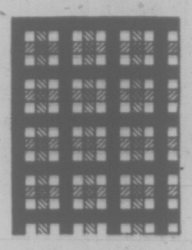

In UNEVEN PLAIDS the design is not correspondingly the same on each side of the dominant bar. The design can be asymmetrical either vertically or horizontally or in both directions. (See below.)

EVEN PLAIDS: For vertical symmetry, place pattern so centre front is along or midway between dominant vertical bar. Place centre back similarly.

Foe horizontal symmetry, place matching notches of sections to be joined in the same relative position of the dominant crosswise bar.

Match design of plaid FROM THE LOWER EDGE UP.

Plan the dominant crosswise bar to come at the hemline of the garment. This is especially important in a coat of suit jacket and skirt.

UNEVEN PLAIDS: If design is uneven only vertically, it is easily balanced from each side of centre. Cut all pieces in one direction using diagram for "fabric with nap" and follow instructions for even plaid.

If design is even only horizontally, pattern must have centre front and back seam or opening to balance. Cut as above.

If however, the plaid is uneven both vertically and horizontally, the FABRIC MUST BE WOVEN SO IT IS REVERSIBLE, WITH NO RIGHT OR WRONG SIDE, in order to balance. Again it must have a seam or opening at the centre front and centre back.

To cut, lay fabric out flat, single thickness, NOT ON FOLD. Cut one section at a time. To cut two sections from the same pattern piece, cut each in same direction, same side up, WITHOUT REVERSING PATTERN PIECE. When the two similar sections are joined together, one is then reversed. — Good Luck!

fashion flashes

Knits in '30s styles are long and skinny, combining plain and ribbed knit, done in stripes with short sleeves and crew necklines.

Accessories have the look of the '20s, such as inexpensive, colorful bracelets, bead necklaces and hand-made jewelry.

All peasant looks of the past, from Cossack pants tucked into boots to "rich" peasant dresses with petticoats and frilled blouses, are here again.

WATCHING OTHER MODELS practising are two members of the Guild of St. Mary's, Karen Solomon, left, and Sharon Cropp. The outfits they are wearing are two that will be featured at a fashion show and tea to be held Saturday by the Evening Guild of the Christ Church Cathedral Anglican Church Women. The event will take place at 2 p.m. in the Memorial Hall, 912 Vancouver Street. Miss Frith will supply the fashions.

THE BETTER HALF — By Bob Barnes

"I think I've found your trouble—your warranty has expired."

recipe

FROSTY ORANGE FREEZE
Four ½ Cup Servings)

2 medium oranges, peeled, sliced into 6 cartwheels each
¼ cup freshly squeezed orange juice
1 bottle (12 ounce) low calorie lemon-lime carbonated beverage.

Cut orange cartwheels into halves; chill until very cold. Combine orange juice and carbonated beverage. Pour into shallow pan and freeze until crystals form on bottom of pan and continue freezing until slushy.

Quickly transfer to chilled small mixer bowl; beat at high speed until smooth. (Or place in electric blender; whirl until smooth.)

Spoon into serving dishes. Place in freezer until ready to serve. Just before serving place chilled orange half cartwheels around orange freeze. Serve at once. One serving equals 50 calories.

DEAR ABBY . . .

Simple Solution

By ABIGAIL VAN BUREN

DEAR ABBY: Are you on vacation or what? I can't beleive you couldn't have thought up a better answer for the person who wrote in saying "Grandma" loves to knit and crochet but she never makes anything to fit anybody and the colors and styles she uses are terrible, so consequently nobody wears any of her hand-knit sweaters, socks, scarves, etc. And Grandma wonders why.

Abby, anybody who can knit and crochet can make things people can wear! All they need is the yarn and the patterns. Obviously Grandma doesn't have either. So instead of complaining about the terrible things she turns out, the relatives should select their own yarn, in the colors they prefer, and also give Grandma a pattern. Print This!—Mad In Milwaukee

DEAR MAD: You forgot the needles. (I'll be gald to return the one you just gave me.) Thanks for writing.

DEAR ABBY: A few months back some new people moved in across the street, so my husband and I went over to visit them and welcome them into the neighborhood.

She offered us a cup of coffee, so we set down at their table and I noticed a roach was crawling around on the table. My husband noticed it same time as I did but neither of us said anything. The lady saw it, too, as I saw her watching it, but I guess she was too embarrassed to do anything about it. What do you do in a case like that Shouldn't somebody have brushed the roach off? Or killed it maybe? Or do you just sit there and watch it crawl all over the table? If something should have been done, who should have done it?—Wondering

DEAR WONDERING: The first person to spot the little creature should have "removed" it as inconspicuously as possible.

DEAR ABBY: You must be kidding! That sailor's mother has to open all her son's mail in order to read it and decide what is worth sending on to him. A person would have to be a millionaire to send (airmail yet!) all the junk the average person gets these days in the line of coupons, contests, brochures, advertisements and get-acquainted offers.—Another Mother

DEAR MOTHER: Who's kidding whom? It doesn't take a genius to distinguish between a personal letter and an offer to join "The Dirty Joke-of-the-month club." The sailor resented his mother's opening his personal mail

DEAR ABBY: Can you please tell me what is the proper procedure in acknowledging the birth of an abnormal child? (A mongoloid.)

I certainly cannot send a card or gift of "congratulations" to someone who has had such a tragedy. Would "sympathy" be more in order? Or should something like this be acknowledged at all?—Oklahoman.

DEAR OKLAHOMAN: A child, normal or otherwise, is a child to his mother. Don't differentiate.

Regional Winners Here For Honey Contest Finals

Seven home economics students from all over B.C. will gather in Victoria Friday to compete in the Centennial honey cooking contest.

Representing Victoria will be Jerrilyn MacLean, 17-year-old Victoria Senior Secondary School student, who won the Vancouver Island regional contest with her Peanut Butter and Honey Loaf.

Jerrilyn said she tried several other recipes before coming up with the one she entered.

Judging for regional winners was done from the written recipes, but tomorrow contestants will have to bake their recipes while the judges watch. The cook-off will start at 10 a.m. at Victoria Senior Secondary School.

Jerrilyn already has one loaf made for the judges to sample.

Other contestants are Linda Jane Hauggen, Fort St. John; Brenda Deans, Salmon Arm; Georgia Johnson, Creston; Carol Ann Christy, Lillooet; Vivian Vilio, Whalley, and Karen Gildersleeve, Hagensborg.

GRAHAM MEATS

2044 OAK BAY AVENUE

BRAND OF QUALITY

THURSDAY - FRIDAY - SATURDAY

All Meats Guaranteed 100% Satisfaction

Boneless Top Round and Rump Roasts ... lb. 1.19

No. 1 Maple Leaf Vac. Pak BACON ... lb. 69c

BEEF SAUSAGE Our Own Brand ... 10 lbs. 3.90

PIZZA PIES 20 oz., Reg. 1.49 1.19

OPEN FRIDAY NIGHTS UNTIL 9

A beautiful way to be comfortable

White Cross Shoes

Brown Tenderloin Calf
Foam Tricot lined, Tutone shadowing

Widths and Sizes
AA—6½-11 C—4-10
B—4-11 D—5-10

Other styles carried in stock from $16.95 to $21.95

VILLAGE SHOES

Open 9 a.m.—Shop Early for Best Selection

2238 OAK BAY AVE.

DISPENSING OPTICIANS

for that smart look in glasses

LOOK TO

Prescription Optical

- PRESCRIPTIONS FILLED
- COMPLETE REPAIR SERVICE
- CONTACT LENSES CUSTOM FITTED
- DIFFICULT FRAME FITTINGS
- CUSTOM PLASTIC EYES

Prescription Optical

FOUR LOCATIONS TO SERVE YOU

Where Prices Are Always Reasonable

TERMS AVAILABLE

—Irving Strickland Photo.

ELAINE AND NORMAN CAMPBELL

CBC Chooses Emily Carr As Subject of TV Special

Emily Carr will be the subject of a 90-minute television special next fall if the CBC carries out present plans for the "musical drama."

Preliminary research was started in Victoria and Vancouver during the past week by producer-composer Norman Campbell and his wife Elaine, who will be writing the lyrics.

For the project the Campbells will again be working with Don Harron, who wrote the script for the musical Anne of Green Gables.

Songs for the now-famous musical were composed by Norman, with Elaine and Don collaborating on lyrics.

They first considered the idea of a musical about Emily a number of years ago, but after some work had been done on it for a premiere in Vancouver, it was set aside until this year.

Norman's productions for the CBC include a number of special shows, including several full-length ballets now being shown on educational TV channels in the U.S.

He has also produced a ballet film in Denmark for Walt Disney.

Elaine does much of the research for Campbell productions, besides writing lyrics for her husband's compositions.

Both Campbells are graduates of the University of British Columbia. They now live in Toronto with their five children.

Before switching to a career in radio, television and theatre, Norman lived for a time in Victoria. He was here as a physicist, flying meteorological balloons.

'Hostess With the Mostest' Still Partying

By ANN BLACKMAN

WASHINGTON (AP) — The rose-colored door to the eight-room suite swings open, and there she stands, a grey-haired lady in a fringed midiskirt, her arms outstretched in welcome.

The essence of mod, like Auntie Mame come to life. The same throaty laugh, the feigned naughtiness, the passion for secrets, the unshakable aplomb. All the similarities are there.

But this is Auntie Perle, not Mame, and she's in the flesh, not fiction.

From the moment you see her, it's clear that at age 80, or thereabouts, Perle Mesta is still kicking up her fashionably booted heels.

The capital's famous "hostess with the mostest" still spends her days in relentless pursuit of a party, forever ready to celebrate anything at all. Except her own birthday.

The date is Perle Mesta's best-kept secret.

But in newspaper clippings, yellowed with age, the year of her birth is listed as 1891. No month, no day.

"Now if I tell you I moved to Washington when I was 18, you'll ask me how long I've been here and then you'll figure out how old I am," said Mrs. Mesta in an interview.

"Can't we skip over that part? What does it matter?"

It doesn't really, except to emphasize that with the energy of a woman half her age, Perle Mesta keeps to a hectic schedule of daily luncheons, frequent speeches, and charity meetings. She has trouble keeping track of whether she is chairman, co-chairman or just a patron of numerous balls and projects.

"I spent myself a little too much," she said, brushing the thick bangs off her forehead.

"I'm cutting back a bit. I used to give 30 speeches a year. Now I limit myself to six because of all these television appearances."

Pearle Mesta earned her reputation as a party giver for the powerful under former president Harry Truman, learned to cook from Dwight Eisenhower, sold a house to Lyndon Johnson, and swallowed her liberal politics long enough to bolt the Democratic party and vote for Richard Nixon.

PERLE MESTA . . . essence of mod

Leading a reporter into the spacious living room of her apartment in the Sheraton-Park Hotel, Mrs. Mesta steered the conversation from one phase of her life to another, lacing her anecdotes with frequent directives — "Now you can't say that," or "Here's a story you can have," and, in a stage whisper, "But I'm a liberal."

And liberal she is. Liberal and liberated. Her husband liked long hair. She cut hers. He told her to stay home and mind the servants; she sneaked off to his steel plant and encouraged the workers to strike for higher wages.

"Let's just say I used to go to this plant and work among the poor when he didn't know it," she said.

A long-time champion of the feminist movement, she presided at the opening of the Woman's Party headquarters in Geneva in 1939. Mrs. Mesta said she approved of the woman's liberation movement because it has brought attention to some of the problems women face.

"I believe in equal rights and equal pay, but I don't believe in bra-burning and I don't believe in violence," Mrs. Mesta said.

Did she consider herself liberated while her husband was alive? "I didn't dare."

Daughter of William B. Skirvin, an Oklahoma hotel owner who struck it rich in Texas oil, she was married to George Mesta, a millionaire steelman from Pittsburgh. When her husband died in 1925, Mrs. Mesta's inheritance totalled well over $1 million, and she is said to have increased her wealth through wise investments.

Widowed, wealthy and childless, Perle was linked romantically with a long list of suitors during the '30s, including a vice-president, senators, congressmen and diplomats, but she never remarried.

She first met Harry Truman while he was a senator and has remained a personal friend of the family, one of the few people in Washington to call Mrs. Truman "Bess."

Partly as a reward for her fund-raising efforts during his rough 1948 presidential campaign, Truman appointed Mrs. Mesta minister to Luxembourg. Republicans raged for weeks, demanding the appointment be withdrawn, insisting her only qualifications were her hors-d'oeuvres.

But public opposition quickly faded away as the woman who was to inspire Irving Berlin's smash Broadway musical, Call Me Madame, took up her duties. During her four years as a diplomat, Perle endeared herself to the citizens of Luxembourg by doing such things as donning a helmet and visiting the coal mines.

She also won a lot of friends back home by holding what amounted to an open house for American soldiers stationed in Europe.

"I entertained 25,000 of them, all at my own expense," she recalled. "Those parties, they were the highlight of anything I've done."

Chocolate Wedding Cake Can Be Wonderful, Too

WASHINGTON (UPI) — The bride surely should decide what will be served at her wedding supper.

But should the fare include a chocolate wedding cake or pizza and cola drinks?

Wonderful Weddings Inc. was formed by three Washington women to bridge such gaps between innovative brides and their conservative mothers, and to relieve both of the need to handle scores of details connected with the wedding.

Ellen Proxmire, wife of Sen. William Proxmire, D—Wis., came up with the idea when she contemplated all the work to be done for her daughter's wedding in 1967.

Her friends, Barbara Boggs, daughter-in-law of House Democratic Leader Hale Boggs, and Gretchen Poston, wife of a Washington attorney, agreed, and Wonderful Weddings was formed.

Among its first problems were unusual refreshments. Wonderful weddings solved the problems.

The girl who loved chocolate cake had her way. The top layer was chocolate, and could be removed from the top of the more traditional pound cake.

The mother of the bride who preferred Pizza protested. "Nothing to it," said Wonderful Weddings. It recommended the usual cake-and-champagne supper, plus a picnic basket to be packed with Pizzas for the bride and groom to take on their honeymoon.

Mrs. Proxmire said Wonderful Weddings' charges range around 10 to 15 per cent of the cost of the wedding with a minimum fee of $200.

She figured the average charge for an affair with 150-200 guests, with Wonderful Weddings handling everything from the engagement announcement to the honeymoon departure, would be $3,000.

But the bills actually have ranged up to $10,000. A bride and groom wanted their wedding held at the foot of a mountain near her country home in Virginia, 90 miles from Washington, and were willing to pay that sum for the affair.

A secretary whose family lived away from Washington was charged $400. Mrs. Proxmire, Mrs. Boggs, and Mrs. Poston lent their own silver for the reception, then mixed drinks in the kitchen during the party to save the expense of a bartender.

"A wedding is a very complicated social function that takes lots of planning," Mrs. Proxmire said. "The bride and her mother should start in plenty of time so they can enjoy the happiest time of her life."

Wonderful Weddings prefers a three-month lead time. If asked they will employ florists, caterers, and photographers, supervise flower arrangements in the church and at the reception, engage limousines, and even draw maps for out-of-town guests.

They discuss wedding gowns and a travel wardrobe with the bride and her mother, and even offer some handy comfort tips.

Break in new shoes before the wedding, the experts advise, and under no circumstances try a new hair style or color on the big day. One anguished bride almost called off the ceremony when she saw her newly tinted locks.

There is no guarantee the bride will not faint. One succumbed to the heat of a heavy satin gown worn on a hot August day. But Wonderful Weddings was on hand with smelling salts, taken in the "panic bag" to every wedding and reception.

The professional mothers of the bride want to cope with any predictable emergency. The panic bag includes stockings and gloves, needles and thread, bobby pins and safety pins, hair spray, cleansing tissue, lipstick and aspirin.

Anglican Deaconess Battles Church's 'Cruel Discrimination'

LONDON (AP) — Women militants are battering at the doors of one of Britain's most sacrosanct male holdouts — the Church of England. A growing number of women want to become Anglican priests.

"I'm aggressive about my femininity," says Deaconess Una Kroll, who complains of "cruel discrimination" in her unsuccessful bid to be a priest. She has passed the same exams men pass to become priests and is qualified to be a minister in every way but one:

"Only my sex is holding me back."

But Deaconess Kroll and other militants feel the Church of England is now closer than ever to meeting their demands, due to an improving climate of opinion.

Even the Archbishop of Canterbury, who has rejected the idea of women priests, admitted last week: "The objections are not everlastingly valid."

He'll be in the thick of a debate about this at a world Anglican conference starting Tuesday at Limuru, Kenya.

This consultative council links 47 million followers of the Anglican communion. It will hear a request from the Hong Kong diocese for advice on its decision last year to ordain women as priests.

If the council looks favorably on the Hong Kong decision, Anglican churches around the world would be encouraged to pass national church laws to let women be clerics.

Deaconess Kroll, who is married to a priest and has four children, says critics often argue that "the priest at the Eucharist represents Christ, and must be a man because Christ was a man."

"Some of the arguments are absurd," she says. One argument is that women ministers might distract male churchgoers.

But a Methodist woman minister says the robes are so bulky they reduce this hazard: "They tend to cover up sex distinctions."

The Vatican announced reforms last year giving women a greater role but not letting them say mass.

The World Council of Churches says 72 member churches now permit women ministers.

THE ALUMNAE

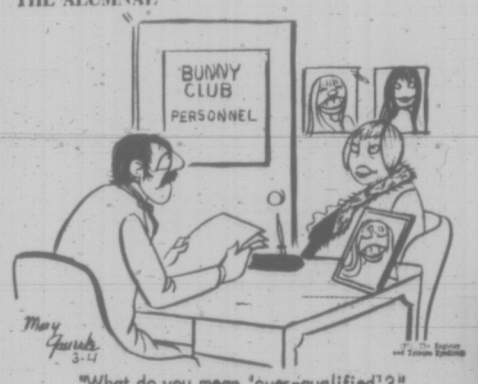

"What do you mean 'over-qualified'?"

clubs

Alumnae Association, Royal Jubilee Hospital School of Nursing, quarterly meeting, Monday, 8 p.m., nurses' home.

Local Council of Women, Monday, 2 p.m., Presbyterian Church kirk hall, Courtney Street entrance.

Federal Superannuates National Association, Victoria Branch, Tuesday (March 9) 2 p.m., Silver Threads Hall, Fisgard Street.

Calgary Nurses Plan Luncheon

A luncheon will be held Friday, March 19, at Eaton's dining room for graduates of the Calgary General Hospital school of nursing. For information call 598-3451 or 388-7216.

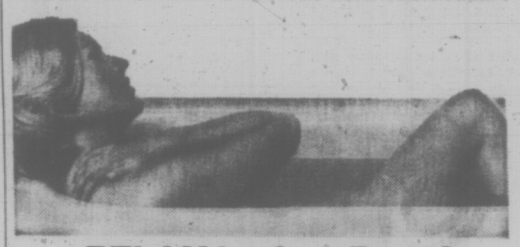

RELAX let Cow Brand soak that stress away!

There's only one thing better for relaxation than a warm bath – and that's a warm bath plus COW BRAND! Just pour ½ lb. package of COW BRAND Soda in your tub.

Then lie back – take it easy! COW BRAND soaks away the day's tension, induces that relaxed feeling. It'll also relieve sunburn, hives and itching skin.

COW BRAND BAKING SODA

WE ARE MOVING!

Clearance

After March 15th we will be located at 615 Fort St., across the street from our present location. Our larger premises will allow us to serve you better.

Gorde De Parie Corselette
Firm tummy panel control without bones. 34 to 44 B, C and D cup. Reg. 18.50 and 19.50.
(B and C Cup only) SALE PRICE $13.98
(D Cup only) SALE PRICE $14.98

Warner's Lovely Lightweight Corselette
With extra panels for control. B and C cup sizes, 36 to 40. Reg. $26.50. SALE PRICE $19.95

20% TO 50% OFF!
Girdles and Pantie Girdles
Such names as Youthcraft, Jantzen, Warner and Gossard.

Many Wonderful Values in
Housecoats, Slips, Nighties, Panties, etc.

Lovely Selection of
DRESSES and SUITS AT 20% OFF!

SPECIALS ON PANTIE HOSE
By Phantom, Renora, Monica. Sizes from one size fits all to XXL. XXL to fit over 200 lbs. Reg. $1.50 to $1.98. SALE PRICE $1.19 to $1.49

Catherine Wilson's
CORSET SHOP
644 FORT STREET 383-3333

THE ALUMNI ASSOCIATION OF THE UNIVERSITY OF VICTORIA

Cordially invites ALUMNI AND FRIENDS OF THE UNIVERSITY OF VICTORIA to attend the DINNER AND ANNUAL MEETING of the Association to be held APRIL 21, 1971, in the CRAIGDARROCH COLLEGE DINING ROOM at 6:30 p.m.

PROPOSED SLATE OF OFFICERS

PRESIDENT	John D. Herbert
FIRST VICE-PRESIDENT	Malcolm B. Anderson
SECOND VICE-PRESIDENT	Mrs. Judyth Kirchner
PAST PRESIDENT	J. David T. Price
SECRETARY	Mrs. Wendy Simson
TREASURER	Murray L. Halkett
MEMBERS AT LARGE	Terrance W. Cox
	Paul Pallan
	Alan E. Foster
	Mrs. Marilyn Dryden
	Alan N. Patterson
	Robert H. G. Harman

FURTHER NOMINATIONS may be made by any three members of the Association who shall endorse on the nomination their signature, as well as the written consent of the person nominated. Such further nominations shall be in the hands of the Executive-Secretary of the Association at least 45 days before the date of the Annual Meeting.

The Alumni Association
University of Victoria
Victoria, B.C.

The Dutch Deli & Meats
775 FORT ST. 383-1312
Free Parking at Rear on Broughton St.

FROM THE SAUSAGE KITCHEN
LORNE SAUSAGE (all Beef)
BLACK PUDDING, WHITE PUDDING, and BRATWURST. ALL PRODUCTS ARE MADE ON THE PREMISES.

Choose a Bacon Treat to your taste from our "very own" Victoria products:
SIDE, ENGLISH, BELFAST, AYRSHIRE, BEEF, PEAMEAL, BACK OR DANISH BACONS.

Also a full line of:
HOME-MADE COLD CUTS AND SAUSAGE

FOR THE FREEZER
SIDES OF BEEF, Red Brand ---- 69¢
HINDS OF BEEF, Red Brand ---- 81¢
FRONTS OF BEEF, Red Brand -- 59¢
SIDES OF PORK ---- 45¢
We do custom curing and smoking.

1006 Russell Street
Corner of
Craigflower

Phone 384-1013
Anytime, Any Day
'til 9 p.m.

del
interiors & modernizing

SALE
DRAPERY and UPHOLSTERY
20% off our regular drapery and upholstery fabrics. All samples brought to your home.
SALE ½ price on drapery bolt ends from ½ to 9½ yard lengths. We also remodel or repair your present drapes, make slip covers, bedspreads, re-upholster furniture including kitchen chairs. For a Free Estimate, Phone Mrs. Loraine Moncur, 384-1013. Evening 479-1409.

RENOVATIONS and ADDITIONS
Free estimates. We design and help you arrange financing. One contract covers complete job, from concrete to drapes. No need to leave your home. Construction, plumbing, electrical lighting and appliances, floor coverings in vinyl or carpet of almost any brand name. For a man with 25 years' experience, call Cliff Beange or Lee Mattson — 384-1013 or 384-1998.

SPECIAL BUILT-INS
Bookcases, china cabinets and kitchen cabinets, designed and constructed to your taste and decor. Call Mr. Beange — 384-1013 or 384-1998.

SALE
PAINTS, WALLPAPERS, CERAMICS
10% Off Empress Factory Paints
10% Off Wallpaper and Ceramics
Professionally applied by Mr. Kopplin with 20 years experience. Phone 384-1003. Evening 385-4561.

IN SOOKE
Call at our Store, 6703 Sooke Rd., or Phone 642-5111.

SWIMMING POOLS?
YES, WE DO THAT ALSO—CALL OUR OFFICE, 384-1013 FOR AN ESTIMATE. ASK FOR LEE MATTSON.

NEW HOMES
Complete interior finishing — Cabinets, Vanities, Ceramics, Floor Coverings, Drapes.
CONTRACTORS' PRICES
384-1013 — 384-1998 Cliff Beange

VICTORIA'S ONLY COMPLETE HOME RENOVATION SERVICE
LOCATED IN VIC. WEST

School Act Change Unfair—Uvic Prof

A proposed amendment to the Public Schools Act aimed at preventing teachers from serving on B.C. school boards would deny teachers a basic right, a member of the University of Victoria education faculty said Wednesday.

Dr. Christopher Hodgkinson, assistant professor, said voters should be able to decide at the polls whether or not teachers get elected to school boards.

A government bill to bar teachers from boards and to make membership in the B.C. Teachers' Federation voluntary was given first reading in the legislature Monday.

"I think it's legitimate that teachers should be barred from holding office in the district where they are employed, for that obvious reason of conflict of interest," Hodgkinson said.

"But to prevent teachers from running for office in a district where they don't have any pecuniary interest is wrong."

He said the amendment would "divest teachers of a normal right of a citizen."

The trend of teachers running for school board seats is part of a general social movement among people who feel the effects of decisions to seek a voice in the decision-making process, Hodgkinson said.

"Voluntary membership in the BCTF would make it impossible for the federation to control teaching standards, he said.

"It's a move which could tend to affect the growth of professionalism among teachers."

Forces Group To Tour North

A group of 55 armed forces officers, representing units of 1 Combat Group and based from here to Winnipeg, will leave Monday on a tour of Canada's Far North.

Led by Brig.-Gen. J. A. Hamilton, commander of 1 Combat, they will be flown on an orientation tour in Edmonton-based Hercules aircraft.

Returning March 13, they will visit Churchill, Man.; Yellowknife, Cambridge Bay, Resolute, Inuvik, Tuktoyaktuk and Whitehorse.

They will also be taken on a tour of a Dew Line site.

WINNER of the Distinguished Forester Award for 1970 is forest geneticist. The award was made at the recent annual meeting of the Association of B.C. Professional Foresters. Orr-Ewing, a member of the research division of the B.C. Forest Service, has devoted most of his career to improving the Douglas fir and increasing its per acre production.

Egg Prices

Prices released by the B.C. Egg Marketing Board in effect today are:

	Large	Medium	Small
Vancouver Island	41	34	22
Lower Mainland	41	35	23
Interior	40	34	22

Oil Blockade Urged at Hospital

The strike at Sandringham Private Hospital will succeed only when oil to the hospital is cut off, Victoria Labor Council was told Wednesday.

"It is my belief that if you stop the oil you will get some results," said John Schibli, first vice-president of the council and business agent of the Carpenters Union.

He said an around-the-clock picket line is needed to prevent the firm of C. J. McDowell Plumbing and Heating Ltd. from delivering fuel oil.

Oil deliveries now are made at night after striking workers leave the picket line.

Labor Council president Jack Groves said if seven organizations were willing to man the picket line for 24 hours, one day in a week, the Sandringham strike could quickly be brought to an end.

But he wasn't too hopeful the necessary support would come from local unions.

"Idealism by the rank and file is sadly lacking," said Groves.

If, as the result of a fuel shortage patient care fell below the minimum standard, the B.C. Hospital Insurance Service has the authority to order hospital management and strikers before the B.C. Mediation Commission which would bring in a binding settlement.

CAR, TRUCK BOTH AWOL

ST. LOUIS (UPI) — Army Private Thomas Butler told police he stole a car and later a truck in order to get back to Fort Leonard Wood before his three-day pass expired.

Police said they caught up with Butler as he was spraying paint over the owner's name on a door of the truck. He was held on $35,000 bond.

Forces 'In Disrepute' Over Moonlighting

Canadian Forces are "in disrepute" on the west coast because some service personnel are moonlighters, the Victoria local of the Carpenters Union has told Victoria MP David Groos.

A letter to Groos, signed by Carpenters' business agent John Schibli, was read to Victoria Labor Council meeting Wednesday.

It said a healthy construction industry in the Comox-Courtenay area has been eroded by the incursion of armed forces personnel into construction work.

Last month Groos defended the right of personnel to hold more than one job.

In a letter to the labor council, in which he turned down an invitation to attend a future meeting to discuss the question, Groos reiterated his opposition to legislation to make it illegal for service members to moonlight.

"I am still of the opinion that, unless the rule is absolutely binding on all employed persons, National Defence personnel should not be singled out for this special penalty."

Esquimalt-Saanich MP David Anderson has informed the labor council he is willing to attend a meeting later this month.

Smirnoff
It leaves you breathless

This advertisement is not published or displayed by the Liquor Control Board or by the Government of British Columbia

Before the Judge

A 22-year-old woman who last week pleaded guilty to stealing $544 from David Motors Ltd., 1101 Yates, was sentenced to four months in jail Wednesday by Judge William Ostler.

Donna L. Gorse, 1438 Brooke, court was told earlier, was employed as a secretary-cashier for about two years with the car firm and her job included taking money from customers.

Prosecutor John Macintyre said the probation officer in his report took a very lenient view towards the accused and added that her offence involved a breach of trust over a considerable period of time.

The charges included one of theft over $50 that was for $142.50 and a 22-count theft under $50 of varying cash amounts.

The thefts occurred during January and the first part of February.

Ostler agreed with Macintyre that the probation officer's report showed considerable leniency that, he said, was not justified.

★ ★ ★

Hugh C. Smith, 51, of 724 Yates, was sentenced to six months less a day in prison by Ostler when he was found guilty of shoplifting.

A police officer testified that the accused carried out a case containing 12 butane lighters from a shop located at 609 Johnson.

The lighters were worth almost $50.

The accused was apprehended shortly after leaving the store with the merchandise by the owner, the officer said.

Court was told Smith had a criminal record stretching back to 1938.

★ ★ ★

John D. Kendall, 49, of 5178 Old West Saanich Road, was fined $400 by Ostler when he pleaded guilty to impaired driving.

He was observed driving a car in the 1300 block Douglas March 2 about 9:45 p.m. with no headlights on, court was told.

He had a breathalyzer reading of .30 per cent blood-alcohol content at the time, police said.

Ostler suspended his driver's licence.

Debentures Go on Sale For Rink

Sale of debentures for the Saanich Peninsula Agricultural and Recreational Association $525,000 skating and curling rink will begin March 15.

A sod-turning ceremony on land leased from the transport department at Victoria International Airport will mark the start of the fund-raising campaign.

Finance chairman Alex Izatt will be assisted by John Tait, Royal Bank manager in Sidney.

Final drawings for the recreational project were presented at an SPARA meeting Tuesday by a representative of Amsad Products Ltd.

Curling and skating sheets of ice are planned as well as a bar, lounge, changing rooms and offices. A covered swimming pool will be a second phase of the project.

Len Bland and Murray Stockall head the building committee.

Sheep-Killing Cougar Shot

A 75-pound cougar was shot and killed Tuesday in the forested Horth Hill area of North Saanich.

Animal controller Colin Nelthorpe who helped track down the animal said it was responsible for the loss of several sheep in the area.

COME IN TODAY

DON'T LOOK FOR TROUBLE ON YOUR INCOME TAX

To get the full lion's share of those legal deductions look no further! Just take your tax return to H & R BLOCK. There's an office near you. Trained preparers will tame your taxes.

COMPLETE RETURNS $5 up

LIFE

GUARANTEE
We guarantee accurate preparation of every tax return. If we make any errors that cost you any penalty or interest, we will pay the penalty or interest.

H&R BLOCK
(CANADA) LTD.
Canada's largest Tax Service with over 4000 offices in North America

NOW LOCATED AT
2651 DOUGLAS ST.
Next door to Colonist and Times Building.
Still only one large office to serve Victoria better.
Weekdays: 9-9 — Saturday 9-5. 386-0012
NO APPOINTMENT NECESSARY

SIMPSONS-SEARS
Hillside SHOPPING CENTRE

Feature For Feature Coldspot Is Your Best Buy!

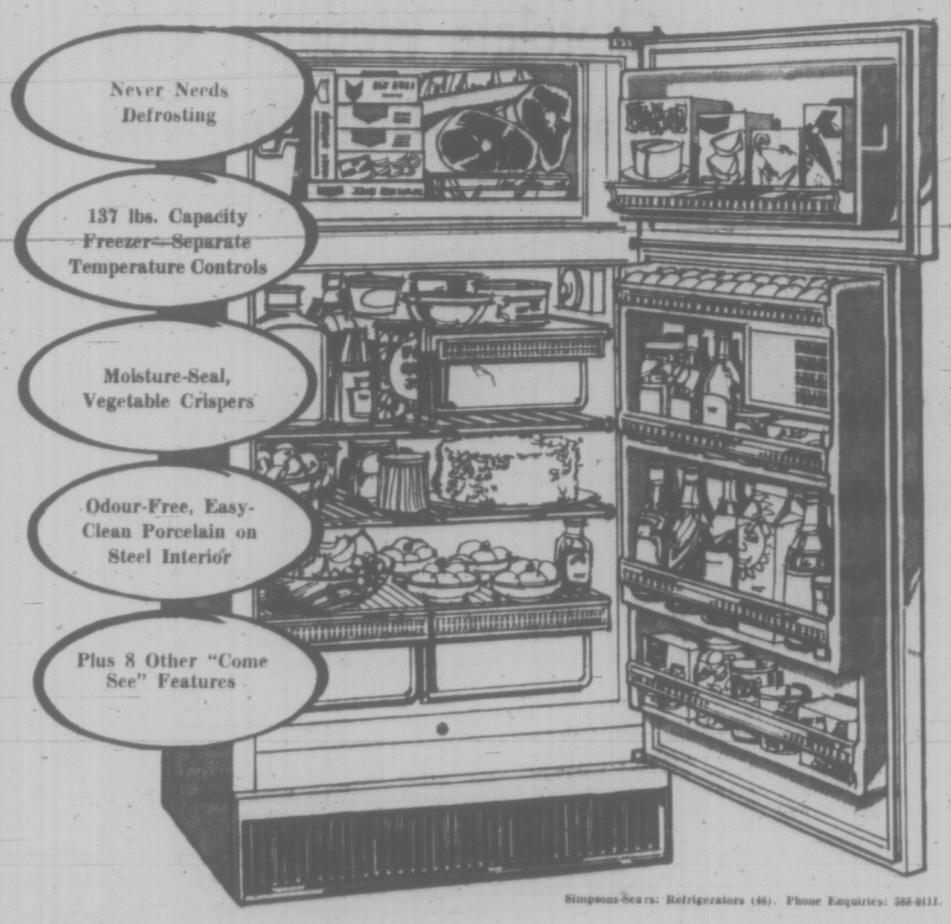

Coldspot Frostfree
16.6 Cu. Ft. Refrigerator

Sale Price
319.98

• Coldspot 16.6 Cu. Ft. Spacemaster model with a frost-free freezer capacity of 137 lbs. • Circulating air keeps food fresh — frost never forms. • Whisper-quiet operation • 2 porcelain crispers; porcelain meat keeper. • 1-year free service; 5-year compressor guarantee.

Simpsons-Sears: Refrigerators (46). Phone Enquiries: 388-9111.

We Check Before Delivery

All mechanical and electrical appliances are carefully and thoroughly checked, tested and deluxed spotlessly clean before they are delivered to your home. Everything is done to assure you maximum efficiency and long-lasting satisfaction.

PROTECTIVE Simpsons-Sears "Care" MAINTENANCE

We Service What We Sell

This is the extra, personalized, professional care every Simpsons-Sears Service Technician brings to your home whenever you call Simpsons-Sears for service . . . We Service What We Sell . . . anywhere you live or move from coast to coast! Yes, you can count on us!

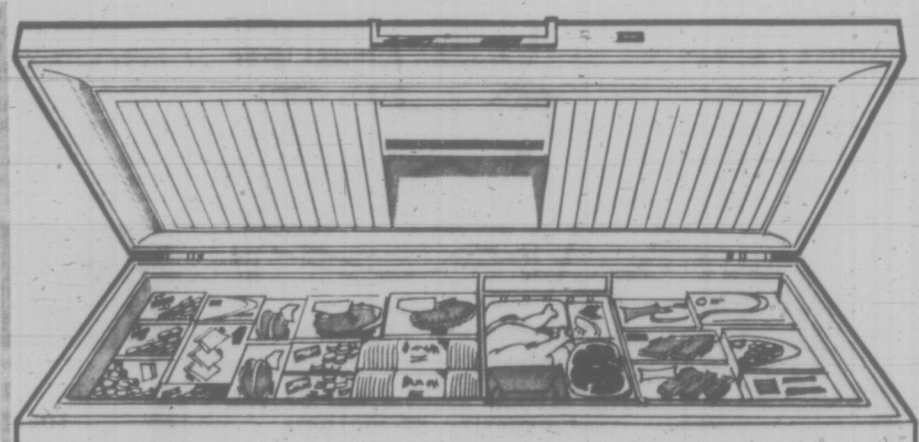

560-lb. Capacity De Luxe Coldspot

- 16 cu. ft. Foam insulated. Never sags
- Exclusive, 'total-cold' fast-freeze
- Vinyl basket/divider. Counter-balanced lid. Floodlit interior
- Easy-clean one-piece foodliner bottom

Same as above:
19.2 cu. ft., 670-lb. cap. Now 244.98
22.5 cu. ft., 787-lb. cap. Now 264.98
11.5 cu. ft., 402-lb. cap. Now 199.98

NOW
219.98

Simpsons-Sears: Freezers (47). Phone Enquiries: 388-9111.

Simpsons-Sears, Hillside: 3190 Shelbourne Street. Lots of Free Parking . . . No Tickets, No Time Limit.

Skits and Songs To Honor Tommy

OTTAWA (CP) — The NDP will stage a skits-and-songs "Tommy Douglas Night" here April 22 and the performers will include Hollywood actor Donald Sutherland, son-in-law of Mr. Douglas, and singer Catherine MacKinnon.

The night in honor of the retiring NDP leader will come during the four-day convention April 21-24 in Ottawa's Civic Centre—which will pick Mr. Douglas's successor. Five candidates so far are in the field.

Cliff Scotton, party secretary, said at a press conference today paper ballots will be used when the leader is chosen Saturday, April 24, and, he estimated, each ballot will take no more than 15 to 20 minutes to take, count and announce. The low man will be dropped on each ballot, plus any candidate with less than 10 per cent of the total, until the winner has a majority.

There is likely to be little convention hoopla because each candidate is limited to expenditures of $10,500, including his cross-country campaigning.

Another tour of all-candidates meetings starts Wednesday in Winnipeg and ends March 11 at Spirit River, Alta. Also scheduled are meetings at Hamilton March 19, Windsor, Ont., March 20 and Ottawa March 24.

Doug Rowland, MP for Selkirk and chairman of the policy review committee, said some 75 resolutions will be dealt with in plenary sessions. There will be no so-called policy workshops.

Mr. Rowland made public the first of an expected 10 policy papers. It recommended a guaranteed annual income and a minimum wage of at least $2.50 an hour as partial means to eliminate poverty.

Some 2,000 delegates will attend the convention, whose net cost will be about $50,000, Mr. Scotton said.

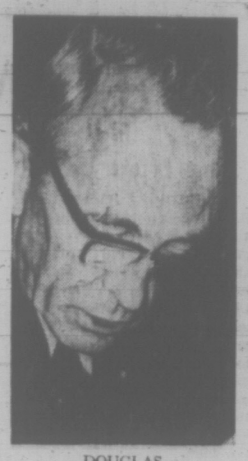

DOUGLAS
. . . stepping down

Quebec Demand Dominates NDP Session

ST. BONIFACE, Man. (CP) — Reaction to a resolution from the Quebec wing of the party affirming the right of self-determination for Quebec dominated a public meeting Wednesday of candidates for the national leadership of the New Democratic Party.

The resolution, approved last month by the Quebec wing and to be presented at the party's national convention in April, has been opposed by the four candidates at the meeting: David Lewis, deputy party leader and MP for York South; Ed Broadbent, MP for Oshawa-Whitby; Frank Howard, MP for Skeena, and John Harney, former secretary of the Ontario NDP.

The fifth declared candidate, James Laxer, a Queen's university lecturer and candidate of the left-wing Waffle group, did not attend the meeting.

The four candidates, appearing before a crowd of about 300 in a church gymnasium in this city across the Red River from Winnipeg, indicated to questioners that rejection of the Quebec party's resolution by the national convention would not damage the NDP's chances for support in Quebec.

OPPOSES FORCE

Mr. Broadbent said if the people of Quebec decide democratically to separate, they would have that right and he would oppose any use of force to prevent it.

"But we are saying that in our judgment we can work better together, and we should go to the convention and argue against the resolution."

He said the Quebec wing and its president, Raymond Laliberte, do not expect the convention to adopt the resolution "but he does expect us to treat him and other French-Canadians with respect."

"When we defeat that particular resolution we must do so in a spirit of general brotherhood. If we don't we will have a serious split in this party."

Mr. Lewis said the NDP is being "deflected from its purpose" by the Quebec resolution, since the majority of Quebecers have shown they do not want to separate.

"Our duty is to unite the working people in Quebec with the working people of the rest of the country."

Mr. Harney was confident the Quebec wing would stay with the party if its resolution is defeated by the national convention. He said past conventions have frequently defeated resolutions from provincial associations, and this one would be debated like any other.

Mr. Howard said the right for a province to separate is inherent in the federal system, but he strongly oppose the resolution because psychologically "it would give sustenance to those people who want to separate."

The meeting was one of 19 planned for the leadership candidates across Canada, leading to the national convention April 21-14 in Ottawa where a new leader will be chosen to succeed retiring T. C. Douglas.

"Great Spring Sale" in full swing! Shop tonight 'til 9 p.m.

SIMPSONS-SEARS

CUSTOM HOME FASHIONS

20% OFF!

Ever hold a fabric sample up against your windows and find it's not nearly big enough to give you a total effect of colour or pattern? Frustrating, isn't it! Measurements are tricky too. Over-buy, and you are wasting. Under-buy and you get skimpy results.

Fabrics can make a room and break a budget. Reason why, when you need quantity yardage for draperies, to upholster or slipcover furniture, or redecorate a bedroom, you need help. Call Simpsons-Sears Custom Service.

In the comfort of your home, our consultant will gladly help you select fabrics that will imaginatively combine to make your room a standout! You'll choose from over 1,000 decorative, big-size swatches from some of Canada's leading fabric manufacturers.

Draperies will be custom tailored. Made to fit even "difficult" windows. Expertly fashioned with Scotchguard linings and full, 4-inch buckram headings. Ready-to-hang with heavy-duty hooks.

Free Shop-at-Home Service—
A decorator consultant will be pleased to call at your home with your choice of samples; advise you on selection; measure and give free estimates at no obligation to you. **Phone 388-9111.**

Shop Every Wednesday, Thursday and Friday Night Until 9 p.m.!

Simpsons-Sears: Draperies (24) — Phone Enquiries: 388-9111

Simpsons-Sears, Hillside: 3190 Shelbourne Street. Lots of Free Parking . . . No Tickets, No Time Limit. (3-6)

FAIRWAY DISCOUNT HOUSE

272 GORGE RD. W.

MARCH GIGANTIC SAVINGS

Prices Effective Thurs., Fri., Sat. — March 4, 5, 6

WEEKDAYS 9 to 9 — SUNDAYS 10 to 7

We Reserve the Right to Limit Quantities

FIVE ROSES NO. 1 QUALITY
FLOUR 20-lb. Bag 89c
WITH $15.00 ORDERS OR OVER

READY TO EAT
HAMS Whole or Shank Portion. Lb. 49c

GAINER'S PURE
Pork Sausage 1-lb. Tray 69c

Cross Rib Roast 85c
CANADA CHOICE, CANADA GOOD, LB.

SQUIRRELL PEANUT BUTTER 48-oz. Large Tin 1.15

KRAFT CHEEZ WHIZ 2-lb. jar 1.39

DEL MONTE FRUIT COCKTAIL 14-oz. Tin 4 for 1.00

CASHMERE BATHROOM TISSUE 6 Roll Pkg. 59c

NO. 1 CHIQUITA Bananas 4 lbs. 49c

PACIFIC INSTANT Milk Powder 5-lb. bag 1.89

Cucumbers 2 for 25c

WAGON WHEELS 12's 47c

LARGE EGGS 2½-oz. Tray GR. A 1.19

BLUE RIBBON COFFEE Regular or Drip. Lb. 79c

FREE $1.00 CASH REFUND FROM COLGATE PALMOLIVE WHEN YOU BUY... OUR FINE COFFEE AND ANY 2 OF THE FOLLOWING PRODUCTS

FAB
AJAX CLEANSER*
BAGGIES*
Palmolive Liquid

PALMOLIVE LIQUID FOR DISHES 32-oz. King Size 89c

AJAX Cleanser GIANT SIZE 2 for 69c

BAGGIES Utility size. 25s 49c

FAB LAUNDRY DETERGENT 5-Lb. BOX KING SIZE 98c

THE WEATHER

Cool Pacific air covers the province except for the extreme north where Arctic air has moved in. The air has dried out a little from Wednesday but snowshowers continue along the coast along with large clear areas.

Inland regions have also cleared out extensively but some cloud patches and snowflurries have occurred mostly in the Kootenays.

DOMINION PUBLIC WEATHER OFFICE
5 A.M. FORECASTS
Valid for 24 hours

Victoria — Cloudy Friday with more snow showers. Low tonight and high Friday 28 and 40.

Vancouver — Cloudy Friday with more snow showers. Low tonight and high Friday 28 and 40.

East Coast — Cloudy Friday with more snow showers. Low tonight and high Friday at Nanaimo 28 and 40.

West Coast — Cloudy Friday with frequent snow showers. Few sunny periods. Low tonight and high Friday at Tofino 28 and 38; Port Hardy 30 and 38; Port Alberni 28 and 38.

TEMPERATURES YESTERDAY

	Max.	Min.	Prep.
Victoria	41	32	.38
Normal	47	38	--

ONE YEAR AGO

Victoria	45	32	--

ACROSS THE CONTINENT

St. John's	26	20	--
Halifax	33	23	--
Montreal	26	22	.48
Ottawa	26	20	.44
Toronto	20	13	.02
Chicago	27	23	--
New York	39	33	.85
Thunder Bay	31	—10	--
Winnipeg	33	19	--
Regina	36	14	--
Saskatoon	30	5	--
Medicine Hat	39	18	--
Lethbridge	35	17	--
Calgary	34	13	--
Edmonton	33	7	--
Penticton	39	20	.04
Cranbrook	34	14	.01
Vancouver	40	28	Trace
Prince Rupert	37	27	.09
Prince George	33	5	--
Nanaimo	41	24	.04
Kamloops	41	20	.04
Revelstoke	33	25	.12
Fort Nelson	23	—11	.03
Whitehorse	14	—12	.01
Fort St. John	33	— 4	.02
Seattle	41	33	.13
Portland	45	35	.10
San Francisco	58	44	--
Los Angeles	66	49	--
N. Westminster	41	31	.16

World temperatures: London 37, 28; Rome 42, 34; Paris 36, 22; Berlin 21, 10; Amsterdam 28, 12; Brussels 30, 15; Madrid 48, 33; Moscow 7, 5; Stockholm 30, 17; Tokyo 51, 39.

U.S. temperatures: Washington 40, 35; Anchorage 12, —4; Detroit 27, 14; Las Vegas 57, 33; Phoenix 68, 47; Honolulu 81, 71; Miami 87, 50.

CITY'S WEATHER RECORD

Sunshine March	14.4 hrs.
Last March	30.0 hrs.
Normal (30 years)	12.3 hrs.
Sunshine 1971	148.9 hrs.
Last year	213.3 hrs.
Normal (30 years)	179.0 hrs.
Precipitation March	.28 ins.
Last March	Nil
Normal (30 years)	.24 ins.
Precipitation 1971	7.80 ins.
Last year	4.64 ins.
Normal (30 years)	7.85 ins.

Sunrise, Sunset Friday

Sunrise 6:48 Sunset 18:03

TIDES AT VICTORIA HARBOUR

	Time H.M.	Ht. Ft.	Time H.M.	Ht. Ft.	Time H.M.	Ht. Ft.	Time H.M.	Ht. Ft.
4	06.30	8.5	15.40	1.9				
5	01.50	8.1	04.10	8.1	06.35	8.3	16.45	1.9
6	02.00	8.2	05.20	8.1	07.00	8.1	17.40	2.0
7	03.20	8.2	06.20	7.8	08.15	7.8	18.50	2.1
8	03.50	8.0	07.05	7.4	11.35	7.6	19.10	2.3

TIDES AT FULFORD HARBOUR

	Time H.M.	Ht. Ft.	Time H.M.	Ht. Ft.	Time H.M.	Ht. Ft.	Time H.M.	Ht. Ft.
4	00.45	9.9	04.35	9.3	08.30	10.0	17.00	2.3
5	02.15	10.3	06.55	9.4	09.20	9.5	18.05	2.5
6	03.00	10.5	08.45	9.0	10.35	9.1	19.10	2.7
7	03.45	10.6	09.30	8.6	12.10	8.8	20.05	2.9
8	04.20	10.6	09.55	8.1	13.35	8.8	20.55	3.1

New Start Criticized

EDMONTON (CP) — Alberta NewStart Inc., an experimental private company set up in 1967 to help the poor of northeastern Alberta, has not done a good job, Dan Bouvier (SC — Lac La Biche) said in the legislature Wednesday. He said during budget debate the company overspent its $1.7 million budget in 1970 through "flamboyant administration" which reduced the amount of money actually available to help people.

★ ★ ★

No Arbitration

WINNIPEG (CP) — Manitoba Labor Minister A. R. Paulley says civil servants, teachers, firemen and policemen should have the right to strike and that binding arbitration for such employees should be eliminated.

In a speech Wednesday to the Winnipeg Chamber of Commerce, delivered by an executive assistant, the minister said if such groups had the right to strike it would give collective bargaining a chance to develop.

★ ★ ★

Demand Levels Off

CALGARY (CP) — The demand for welfare assistance benefits is beginning to level off, Sam Blakely, city social services director, said Wednesday. Benefits of $278,278 were paid in February, less than $100 more than a month earlier. Payments involved 6,450 people.

★ ★ ★

Appeal Launched

WINNIPEG (CP) — Defence counsel for Thomas Mason Shand, who is sentenced to be hanged June 10 for the stabbing death of Winnipeg detective Ronald Edward Houston, has filed notice of appeal with the Supreme Court of Canada against the conviction and death sentence.

B.C. News Roundup

Joint Effort Urged

VANCOUVER (CP) — The B.C. Government Employees Union has added its voice to protests over the proposed shipment of oil by tankers from Alaska to a refinery at Cherry Point, Wash. The union is urging a joint federal-provincial government effort to block the shipment and endorses proposals for a 200-mile pollution-free zone along the B.C. coast and the banning of supertankers from the zone.

★ ★ ★

Radicals Increase

VANCOUVER (CP) — R. A. Mahoney, president of Management Research (Western) Ltd., said Wednesday a radical political element is increasingly becoming involved in the British Columbia labor scene.

"There is a radical political element which helps foster any latent unrest and dissatisfaction which appear in society," he told a meeting of the Administrative Management Society.

"These elements have been present within the B.C. labor scene to an increasing extent during 1969 and 1970."

★ ★ ★

Sentence Delayed

VANCOUVER (CP) — Two Seattle youths were convicted in Provincial Court Wednesday on three counts involving procuring.

Eldridge Cole and Willard Jimerson, both 19, were convicted of having intercourse with a girl 14 years old, forcing the girl to leave Canada for the purpose of prostitution and compelling the girl to engage in prostitution for personal gain.

They will be sentenced March 18.

★ ★ ★

New Alarm System

VANCOUVER (CP) — A downtown branch of the Royal Bank of Canada has installed the first street level flashing light alarm system in western Canada after two robberies in five months. Police said other banks and financial companies are studying the system. In 1970, there were 341 armed robberies in the city, 51 at banks.

Perfect for TV & Party Sandwiches

Moonlighting Criticized

Moonlighting by servicemen based at Masset in the Queen Charlotte Islands was condemned Tuesday night at the meeting of the United Fishermen and Allied Workers Union in Vancouver.

UFAWA public relations officer Harold Griffin said Wednesday that servicemen were taking work at the cannery operated by Queen Charlotte Canners and depriving local residents of jobs.

"One woman told us that she had applied for a job at the base's store and turned down. The job was given to a seaman's wife. When she and others applied for work at the cannery they found the jobs had been given to men from the base."

A service spokesman said Wednesday that the jobs were on an "as needed" basis and that only "about six men" were involved.

He understood that they were employed to count fish and make payments when the boats came in. He doubted that this would be work given to women.

"I would like to make it clear that moonlighting is a matter of individual choice — not a departmental decision. The onus, really, lies on the owner of the cannery."

Expansion of the base at Masset began a year ago. Approximately 100 servicemen are now at Masset. This is expected to increase to 250 by the time expansion is completed this year.

Nearly every time somebody gets mad at us, our service improves a little more

"Over the years, constructive criticism from our customers has played an important role in helping us develop the excellence of service and quality of product that you have every right to expect from your optician. So that's why we listen carefully to every complaint — because it may help us improve our service a little more, and make your next visit more pleasant and rewarding. So when it comes to eyewear, come to L. D. O. (even if it's just to help us out with a complaint).

Good eye care — an important part of your health care program

LONDON DRUGS LTD.

1320 Douglas St. OPTICAL DEPT. 386-7578

SIMPSONS-SEARS

"Great Spring Sale" in full swing! Shop tonight and Friday 'til 9

Allstate Super Safety Tires

ALL Sizes ONE Price

All Sizes Listed Blackwalls Installed

16.88 Ea. Exch.

Whitewalls, Installed, 18.99 Ea. Exch.

● This is the way to buy tires—all sizes at one low price. And what a tire! at one low price. And what a tire! ● Rugged nylon construction for strength and safety. The rolled shoulder gives you easy cornering. ● The Allstate Super Safety is guaranteed against **ALL** tire failure for the life of the tread **Plus** 20 months guarantee against tread wearout. ● You've got 10 days to get in on this bargain, so make your move to Allstate Super Safety tires now.

SIZES	SALE PRICE
Full 4-Ply Nylon	BLACKWALLS All Sizes
6.50-13	16.88 Ea.
5.60-14	Installed
7.35-15	
6.00-15	
4-Ply Rated Nylon	WHITEWALLS
5.20-10	18.99 Ea.
5.50-12	Installed
5.20-13	
5.60-15	

Wheel Alignment

Adjust caster, camber and toe in. Low Price **7.99**

Additional Parts and Labor Extra

"The Wear-Master" Tires

Sears Allstate Steel Belted Radial Tire

As Low As 45.50 Ea. Exch.

175-13 (Replaces 700-13) Whitewall Installed

● Longer mileage and superior handling make the Sears Allstate Steel Belted Radial Tire the safest, strongest, longest lasting tire on the road — anywhere! ● Come in and let us show you why. ● Guaranteed for 40,000 miles. ● It's the Wear-Master!

Simpsons-Sears: Tires, 2nd Floor and Automotive Centre (95-95A). Phone Enquiries: 388-9111

Simpsons-Sears, Hillside: 3190 Shelbourne Street. Lots of Free Parking . . . No Tickets, No Time Limit (3-7)

HAVE YOUR TORO READY WHEN YOU SEE YOUR

GRASS GROWING

TORO IS FOR YOU . . . ready and waiting to make your lawn mowing chores a pleasure. Toro Power Lawn Mower Equipment is the choice of those who want the best.

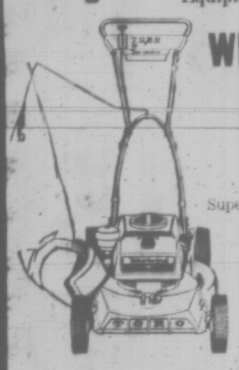

WHIRLWIND ROTARY by TORO

Superior features include:
- Fingertip Electric Starting
- Bagging
- Safety Shield
- Single Action Folding Handle

19" Fingertip Start	139.95
21" Fingertip Start	149.95
19" Key-Lectric	199.95
21" Fingertip Start POW-R-DRIVE	209.95
21" Key-Lectric POW-R-DRIVE	269.00

★ Your Trade-In Welcome.
★ 3 Months to Pay, with No Carrying Charges.
★ Longer Terms on Request.

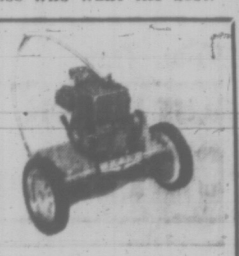

Don't Hack the Grass . . . Manicure it with a

SPORTLAWN by TORO

If you want your lawn to have a velvety, carpet-smooth formal cut, get a SPORTLAWN reel type mower. With the Sportlawn, you actually 'scissors' the grass; no tearing. The Sportlawn snips off the grass, avoiding brown tips.

Choose One of the Top-Rated Reel-Type Models.

18" Sportlawn	219.95
21" Sportlawn	239.95
Grass Catcher	6.95

VICTORIA Lawnmower Hospital LTD.

834 JOHNSON ST. Phone 386-8338

TAIWAN EXPELS U.S. CLERGYMAN

TAIPEI (WP) — The Chinese Nationalist government has placed a 30-year-old Methodist minister and his family under house arrest and ordered them to leave Taiwan today in the first case of its kind here involving a private American citizen.

The expulsion order Wednesday coincided with a wave of angry official attacks on President Nixon's "state of the world" address last Thursday. Premier C. K. Yen told an emergency session of the legislative Yuan Wednesday that Nixon had revealed a "two China" approach, which "favors Communist China.

Both government and American embassy spokesmen declined to comment on the reasons for the action against Reverend M. H. Thornberry of Dallas, Texas. Informed sources said, however, that the clergyman was a close friend of Taiwanese leaders seeking greater political representation for the Taiwanese majority on the island.

Two million mainland Chinese refugees under the leadership of President Chiang Kai Shek exercise dominant power here over a Taiwanese population of 12 million.

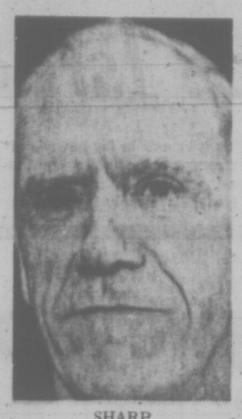

SHARP
. . . 'abhor apartheid'

Labor Will Fight

LONDON (Reuter) — The opposition Labor party said it will fight the government's proposed legislation introducing tough controls for immigrants to Britain.

SOUTH AFRICA NOT ON ITINERARY

Sharp Checks Black Africa's Progress

Times Ottawa Bureau

OTTAWA — External Affairs Minister Mitchell Sharp is flying this weekend to black Africa for a two-week tour, not to mediate in the current Commonwealth crisis but to observe at first hand the impact of Canada's foreign aid and to "show our sympathy with black Africa."

He will visit five of the new nations that have emerged in eastern and western Africa. It will mark the first time a Canadian external affairs minister has paid an official visit to that part of the world.

IVORY COAST

He will visit the Ivory Coast Monday, proceed to Nigeria Tuesday, and during the following 10 days travel to the Congo, Tanzania and Zambia.

Asked in an interview why he was not including South Africa in his tour, Sharp said the main purpose of his trip was to see at first hand how the black African countries are "getting along" and to observe the results of Canada's foreign aid programs.

"My purpose is to show basically our sympathy with black Africa. We abhor apartheid, and I think if I were to go to South Africa at this time or indeed at any time without careful explanation it might indicate we had changed our views," the minister explained.

Sharp said he would be happy to hold talks with representatives of South Africa at any other time. He meets their ambassador in Ottawa and the United Nations, he pointed out.

Lindsay Yields

NEW YORK (Reuter) — Mayor John Lindsay has yielded to the Patrolmen's Benevolent Association and said that each of the city's 27,000 policemen will receive $3,300 in pay retroactive to Oct. 1, 1968.

Protest Injures 200

NARITA, Japan (Reuter) — More than 200 persons were injured in fierce battles over Tokyo's proposed second international airport. Hundreds of screaming youths attacked police and airport security men with bamboo spears as the authorities tried to outst left-wing students and local farmers from the airport site which has been turned into a fortress of barbed wire, barricades and stockades.

SIMPSONS-SEARS

Shop Tonight Until 9

THE POWER START!

The Energy Cell Battery, One Low Price, Most Cars

- Long after some other batteries have folded the Energy Cell will still be starting . . . The Power Start.
- And the power is guaranteed for 36 months. If anything goes wrong in the first year, we'll replace it absolutely **FREE.**
- When you need a battery, don't settle for a weakling. Get the Power Start . . . the Energy Cell.

Only **21.87** Ea. Exch. Most Cars

Free Installation

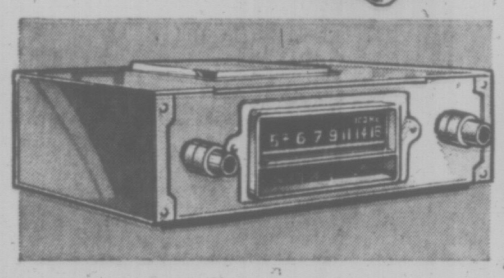

Universal Car Radio

This Sears underdash AM car radio is complete with built-in speaker. Plays on 12 volt system or negative ground. Solid state. One year guarantee.

Sale Price Each **24.97**

8 Track Stereo Tape Deck

Enjoy the music of your choice without the interruptions of commercials. Automatic and manual changer, recessed controls, and dust door. One year guarantee.

Sale Price Each **39.97**

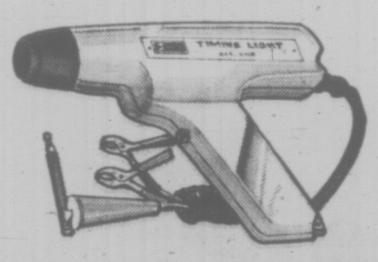

Deluxe Timing Light

Our best timing light has a rugged chrome finish. Battery operated white zenon strobe tube works on 6 or 12-volt systems.

Sale Price Each **32.97**

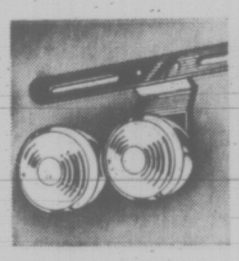

Trailer Light Kit

Sale Price **7.97** Ea.

Complete kit with stop and tail light, connector, mounting bracket, wire and instructions.

Wash Brush

Sale Price **1.17** Ea.

Plastic head with nylon bristles. Fits most standard garden hoses. Buy now and save!

15"x16" Chamois

Sale Price **1.17** Ea.

Genuine English leather, cod oil tanned. Many household uses as well as car cleaning. Shop tonight and save!

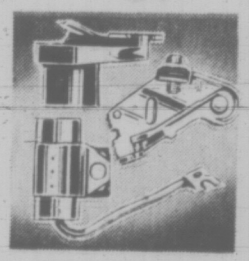

Tune-Up Kits

Sale Price **2.97** to **3.97**

For easier starts, top performance and better mileage. Rotor, points and condenser.

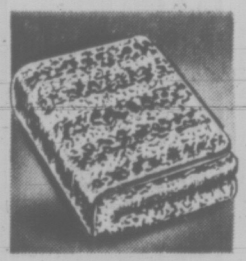

Car Robe

Sale Price **2.97** Ea.

Washable reversible plaid or leopard design. Approximately 50"x66".

Heavy-Duty Oil

Sale Price **47c** Qt.

High detergent for cleaner engine. 20 or 30 weight. Will not invalidate new car warranty.

Allstate Air Filters

Sale Price **2.47** to **3.47**

For maximum performance replace your air filter every 5,000 miles. Saves gasoline.

Booster Cables

Sale Price **3.17** Ea.

8 ft. cables of 6 gauge copper with heavy duty clips. A must for cars with automatic transmission.

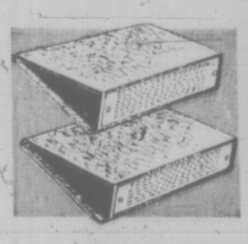

Deluxe Stereo Speakers

Sale Price **9.97** Pr.

Our finest stereo speakers. 2½"x9" oval speaker in 3¾"x11"x9" enclosure for easy underseat or rear deck installation.

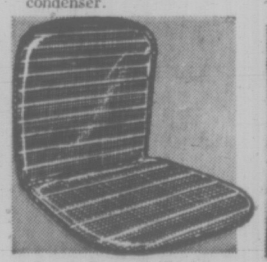

Cool Car Cushions

Sale Price **97c** Ea.

Prepare for Spring and Summer driving with this lightweight cool cushion. Limited quantity, shop early.

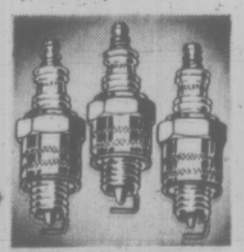

Allstate Spark Plugs

Sale Price **67c** Ea.

Made by the world's largest spark plug manufacturer. For most Canadian cars.

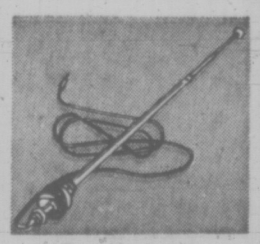

Car Antenna

Sale Price **2.47** Ea.

3-section mast, approximately 49" long with 54" lead. Buy now and save at this low sale price.

Simpsons-Sears: Automotive Centre (28). Phone Enquiries: 388-9111.

Simpsons-Sears, Hillside: 3190 Shelbourne Street. Lots of Free Parking . . . No Tickets, No Time Limit.

IGA

AT COLWOOD CORNERS
1860 ISLAND HIGHWAY

Prices Effective March 4-5-6
Thurs., Fri., Sat.

We Reserve the Right to Limit Quantities

CANADA CHOICE, CANADA GOOD
CROSS RIB ROAST lb. 79c

No. 1 QUALITY
WIENERS lb. 39c

EVERSWEET READY TO SERVE
COTTAGE ROLLS lb. 69c

LEAN
STEWING BEEF lb. 79c

BLUE RIBBON
COFFEE lb. bag 79c

REGAL
TEA BAGS 90s, pkg. 49c

LIBBY'S, 48-oz.
TOMATO JUICE 3 tins 1.00

MAZOLA, 100% Pure
CORN OIL 32-oz. bottle 89c

GREEN GIANT, 12-oz.
NIBLET CORN 5 tins 1.00

FAMILY ZEE
BATHROOM TISSUE 4 roll pkg. 55c

ARDMONA, 14-oz. SLICED
PEACHES 4 tins 1.00

No. 1 GOLDEN RIPE
BANANAS lb. 10c

FRESH
CELERY Large Stalk, each 19c

DRY BELT
POTATOES 15 lb. cello bag 69c

Egypt Wants Big Four to Force Israeli Action

By JOHN CHADWICK

CAIRO (Reuter) — With only three days to go before the end of the Middle East ceasefire, the Egyptian government has called for a definite move by the Big Four powers to induce Israel to implement the Security Council resolution on the Middle East, the authoritative newspaper Al Ahram said today.

Cairo will not be content with a mere statement of facts from representatives of the Big Four, scheduled to meet in New York today, but expects a "positive move by these states defining their stand towards Israel's refusal to reply to (Middle East envoy) Dr. Jarring's proposals and to withdraw completely from occupied territories," Al Ahram said.

Egypt's chief delegate to the United Nations, Dr. Mohamed Hassan el-Zayyat, had been told to inform U Thant that it would not be sufficient for the Big Four to issue a communique—no matter how strongly-worded.

MEETING SET

Dr. Zayyat had been told to stress that the Egyptian government expected the Big Four, as permanent members of the Security Council, to act together to make Israel implement the council resolution.

Egypt's policy on the ceasefire with Israel will be decided at a crucial meeting to be held here later today between President Sadat and his top military and political advisers.

The president and his 13 top aides, including Prime Minister Mhamoud Fawzy and War Minister Mohamed Fawzy, were expected to review the latest United Nations moves to settle the crisis and any indications that the Big Four powers intend to step in with their own initiative.

Egypt still looks to the permanent members of the Security Council—the United States, the Soviet Union, Britain and France—to put more pressure on Israel to withdraw completely from occupied Arab lands.

But so far the Israeli government has shown no indication it is prepared to alter its stand that in any peace settlement it must expand to secure and defensive frontiers.

Since Egypt has stipulated full withdrawal as part of a formal peace agreement, the situation is once again at deadlock.

MUST DECIDE

It is against this background that Sadat now has to decide whether he can agree to extend the ceasefire, which Egypt says expires at midnight Saturday night while United Nations officials differ, saying it ends at midnight Sunday night.

Diplomatic sources in Cairo firmly believed an appeal for an extension is likely to come during the day from Thant or the Big Four UN representatives, who are meeting in New York tonight.

Disagreement over some points of the planned Big Four statement was still reported but informed sources expressed confidence they would agree on a common position.

Thant, who conferred with key ambassadors about the Jarring mission, was expected to issue a report on his envoy's efforts and urge their continuance.

Israel is deeply opposed to Big Four involvement on the grounds that it could lead to a settlement under pressure.

The U.S. has refused to agree to any action on the part of the Big Four which could be interpreted in Jerusalem as an attempt to impose a settlement.

Fire Deals Stiff Blow To Publisher

TORONTO (CP) — A fire Wednesday may have dealt a crippling blow to one of Canada's youngest publising firms.

The three-alarm fire, which caused an estimated $120,000 damage, resulted in severe flooding in the basement of the building where the House of Anansi had stored about 70,000 books.

Almost the entire inventory of the firm was in the four-storey building in downtown Toronto, and Dennis Lee, Anansi editor, said only "a portion of the inventory was covered by insurance."

The fire burned for more than two hours before more than 100 firemen were able to extinguish it. Two firemen suffered cut hands.

Anansi's best-seller has been the $2 Manual for Draft-Age Immigrants to Canada, of which 60,000 copies have been sold.

Something we've been saving for the light drinker.

Triple Crown Canadian Whisky is a little different. Taste it—you'll be pleasantly surprised. It tastes the way you've always wanted a rye to taste. Smooth, subtle and easy to take.

It's made by the famed Black Velvet Canadian Whisky Company, a division of Gilbey Canada Limited.

Triple Crown.
Canadian Whisky

This advertisement is not published or displayed by the Liquor Control Board or by the Government of British Columbia

SIMPSONS-SEARS

Shop Tonight until 9 p.m.

THE SPRING THING IS

13.99 *a pair for the latest patterns, colours and styles. Almost incredible!*

A. Glen Check, wide stripes, herringbone stripes — they're all here! These latest fashion men's slacks are trim fit, flare leg style. Fashioned with wide belt loop waist and scoop top pockets. In Cherry, Brown, Beige, Canary, Moss and Blue Grey. Waists 30-42; inseams 29½-31* and 32. Perma-Prest for easycare.

Pr. 13.99

B. Casual slacks combine fashion stripes, latest colours and Perma-Prest ease. These tapered leg slacks have scoop front pockets, belt loop, Ban-rol waistband. Never need ironing because they're made from Polyester-Avril. Choose from Carmel, Blue, Brown. Sizes 34-to 40 in 29½-31-32 lengths. Sizes 42-44 in 29½-31.

Pr. 13.99

Simpsons-Sears: Men's Casual Shop (41)
Teleshop 386-3141

High Fashion Men's Shoes from England

Your Choice **18.97** Pr.

Both styles have English kip quarter linings and heel seats. English care and craftsmanship in every inch! Available in D width. Sizes 7½ to 11.

N. Wing-tip buckled Slip-on — With smooth Brushtique leather uppers. Polished Walnut colour. **Pr. 18.97**

P. Plain-toe buckled Slip-on — With rich antiqued Brown grain leather uppers. **Pr. 18.97**

Men's Footwear (67)

WIN AN EASTER WARDROBE FOR TWO
ENTER TODAY
NO PURCHASE REQUIRED

Grand prize: a woman's and man's wardrobe
10 other prizes! Just fill in the following entry form and deposit it in the conveniently located "Win an Easter Wardrobe for two" ballot boxes on the Fashion floor. Contest closes Midnight March 6, 1971. Selected contestants will be required to answer a skill-testing question.

NAME .....
ADDRESS ..... (Street) (City) (Prov.)
TELEPHONE .....

Sears The Men's Store

Shop Tonight 'til 9!

Simpsons-Sears, Hillside: 3190 Shelbourne Street. Lots of Free Parking . . . No Tickets, No Time Limit

386-2121

CLASSIFIED ADVERTISING

386-2121

Vancouver Island's Largest Shopping Centre in Print

BOX REPLIES

All replies to private box numbers available from 8:00 a.m. to 6:00 p.m., Monday to Friday, inclusive.

OFFICE HOURS

Classified Counter, 8:00 a.m. to 6:00 p.m. Business Office, 9:00 a.m. to 5:30 p.m., Monday to Friday, inclusive.

CLOSED SATURDAY

TELEPHONE HOURS

8:00 a.m. to 8 p.m., Monday to Saturday, inclusive.

CLASSIFIED COPY DEADLINES

Regular classified advertisements may be placed at the counter, 8 a.m. to 5:00 p.m., on the day prior to publication, Monday to Friday inclusive. By telephone, 8:00 a.m. to 5:00 p.m., Monday to Saturday, inclusive.

All classified semi-display copy must be in the possession of Victoria Press Ltd., 2631 Douglas Street, by 4:00 p.m. on the day prior to publication, with the exception that copy for Monday Times must be in by 4:00 p.m. Friday.

FULL COVERAGE CLASSIFIED RATES

AGATE TYPE ONLY

One day 6c per word per day.
Three consecutive days 5c per word per day.
Six consecutive days, 6c per word per day.
Agate headings and white spaces can be charged at the word rate (5 words per line).
Minimum advertisement 10 words and $1.00.
Each initial, sign, group of figures and abbreviations counts as one word.

All ads requiring a style other than that mentioned above will be charged by the measured agate line (14 agate lines equal 1 inch).
One day 38c per line, $5.32 per inch.
Three consecutive days 33c per line, $4.62 inch.
Six consecutive days 28c per line, $3.92 inch.
National rate 43c line per day.
Ten per cent surcharge if more than one size type is used.

Birth Notices, $2.00 per insertion.
In Memoriam Notices, Cards of Thanks, Death and Funeral Notices, not exceeding 12 lines, $3.25 first insertion and $2.40 subsequent insertions. Each additional line 33c daily.

Births, Deaths, In Memoriam Notices, Cards of Thanks not accepted by telephone.

SUBSCRIPTION RATES

Wherever carrier service is maintained, $3.00 per month.
By mail—
Canada, $3.50 per month, $10.00 per 3 months, $39.00 per year.
United States, $4.00 per month.
Saturday Only
Canada, 25c per copy, $13.00 per year.
United States, 30c per copy, $15.60 per year.
Commonwealth and Foreign rates upon request.
Mail subscriptions are payable in advance.
Authorized as second class mail, Post Office Department, Ottawa.
Member Audit Bureau of Circulations.

TERMS OF PUBLICATION

The Victoria Press Ltd. shall not be liable for non-insertion of any advertisement beyond the amount paid for such advertisement.

In the event of an error occuring the liability of Victoria Press Ltd. shall not exceed the charge for the space actually occupied by the item in question.

All claims on error in publication shall be made within 12 hours thereafter and if not made shall not be considered. No claim will be allowed for more than one incorrect insertion nor for errors not affecting the value of the advertisement.

All estimates of cost are approximate. Advertisers will be charged with space actually used.

All advertising copy will be subject to the approval of the Victoria Press Ltd., who reserve the right in its sole discretion to classify, reject or insert copy furnished.

Advertisements must comply with the British Columbia Human Rights Act which prohibits any advertising that discriminates against any person because of his race, religion, sex, colour, nationality, ancestry or place of origin, or because his age is between 44 and 65 years, unless the condition is justified by a bona fide requirement for the work involved.

While every endeavor will be made to forward replies to box numbers to the advertiser as soon as possible, we accept no liability in respect of loss or damage alleged to arise through either failure or delay in forwarding such replies, however caused, whether by negligence or otherwise.

CIRCULATION REPRESENTATIVES

Duncan, Chemainus—
P. J. Rogers 746-6181
Lake Cowichan—
P. Edwards 749-6771
Nanaimo—
R. Lakey SK 3-7706

United States Representatives
MATHEWS SHANNON and CULLEN, INC.
New York, Boston, Chicago, Detroit, Philadelphia, Pittsburgh, Cleveland, Syracuse, Charlotte, Atlanta, Cincinnati.

DUNCAN BUREAU
262 Station Street (Hamilton Electric Building). Office and telephone hours 1 p.m. to 5 p.m., Monday to Friday, inclusive.
PHONE DUNCAN 746-6181

CLASSIFIED SERVICE FOR DUNCAN COWICHAN VALLEY CHEMAINUS RESIDENTS
Classified Ads phoned in to our Duncan office 746-6181 before 3:30 p.m. will appear in the following day's papers

PHONE DIRECT 386-2121 TO PLACE YOUR CLASSIFIED AD

1 BIRTHS

CROSS—Born to Larry and Marlene Cross (nee Holman) 125 Burnett Road, Victoria, B.C. at St. Joseph's Hospital on February 25, 1971, a son, Darryl Lawrence, 6 lbs. 11 ozs., a brother for Gary and Robbie. Sincere thanks to Dr. J. H. Morrison, Miss Cariuz and Maternity Staff.

GOERTZ — Mr. and Mrs. Walter Goertz are pleased to announce the arrival of Daniel Philip on Feb. 28, 1971, at St. Joseph's Hospital. (Instured.)

HAWKES—Born to Mr. and Mrs. W. S. Hawkes, 336 Benhomer Drive, at the Royal Jubilee Hospital on February 28, 1971, a daughter, Jennifer-Jo, 7 pounds, 11 ounces.

LINDSAY—Born to Gary and Sheryl Lindsay, 3049 Orillia Street, at the Royal Jubilee Hospital on February 27, 1971, a son, Troy Sheldon Leigh, 8 lbs. 15 ozs.; a brother for Jimmy.

5 DEATHS, FUNERALS

COULTER — In Kelowna, B.C. on March [illegible] 1971, Mrs. Victoria Florence May Coulter, aged 78 years, widow of Wilbert Thomas Henry Coulter, born in Elm River, Manitoba. A resident of Kelowna, Osoyoos and of Vancouver, B.C. for many years, late former residence, 2703 Kitchener St., Vancouver, B.C. She leaves her sons, Wilbert, Los Angeles, Calif., and Allan, Nanimo, B.C.; daughters, Mrs. Dorothy Bell, Victoria, B.C., and Mrs. May Clark, Osoyoos, B.C.; 11 grandchildren; sister, Mrs. Louise Dadson, Toronto, Ont., and two brothers, Hugh Jack, Winnipeg, Man., and Robert Jack, Montreal, Quebec. Mrs. Coulter was a member of the King's Daughters and Dorcas Circle.
Private family service will be held in the Sands Mortuary Limited, "Memorial Chapel of Chimes," on Monday, March 8, 1971, at 9:30 a.m., Rev. A. E. King officiating. Committal service will be held in the Mountain View Cemetery, Vancouver, B.C., on Monday, March 8, 1971, at 1:30 p.m., Rev. A. R. Lang officiating. Flowers gratefully declined. Arrangements by the Sands Mortuary Limited.

CAMERON — In Victoria, on Wednesday, March 3, 1971, Mr. Clarence (Kim) George Cameron, of 155 Skinner St., Nanaimo. Mr. Cameron was born in Victoria and had been a resident of Nanaimo for the past 53 years. He leaves to mourn his passing, two brothers, Clifton and Robert; three sisters, Mrs. G. Christian, Mrs. Grace Darling, Mrs. C. D. Orchard, and several nieces and nephews all of Victoria.
A private family funeral service will be conducted on Friday, March 5, 1971, from CHAPLIN'S FUNERAL CHAPEL, with the Rev. Ray Allen officiating, followed by cremation. Flowers gratefully declined.

CLASSIFICATION INDEX

VITAL STATISTICS
1 Births
5 Deaths and Funerals
8 Cards of Thanks
9 In Memoriam
10 Funeral Directors

NOTICES
11 Monumental
12 Announcements
15 Coming Events and Meetings
16 Catering, Banquet and Reception Rooms
17 Restaurants
18 Places to Visit
20 Lost and Found

EMPLOYMENT
21 Male Help Wanted
25 Male or Female Help Wanted
26 Female Help Wanted
27 Teachers Wanted
29 Situations Wanted Male
30 Situations Wanted Female
31 Situations Wanted Male or Female

BUSINESS SERVICES AND DIRECTORY
36 Business Services and Directory

PERSONAL SERVICES
52 Trade Schools
53 Bands, Musicians and Orchestras
58 Travel
59 Personals
60 Business Personals
42 Education
43 Dancing
71 Music Teachers

MERCHANDISING
60 Fuel
63 Timber
65 Building Supplies
70 Musical Instruments
77 Motorcycles
78 Bicycles
80 Boats and Marine
83 Aeronautical
92 Sporting Goods
93 Stoves and Furnaces
96 Cameras, Supplies and Photo Finishing
97 Furniture
98 TV, Stereo, Radio Sales and Service
99 Groceries, Meat and Produce
100 Miscellaneous for Sale
103 Miscellaneous Wanted
109 Miscellaneous to Rent
112 Wanted to Rent, Miscellaneous
115 Swaps
117 Antiques
119 Florists
120 Garden Supplies
125 Pets and Supplies
127 Chicks, Poultry, Hatching Eggs, Supplies
128 Livestock and Supplies
130 Heavy Equipment, Machinery
135 Farm Implements

AUTOMOTIVE
150 Cars for Sale
151 Foreign Import and Sports Cars
152 New Car Directory
154 Trucks and Buses
156 U-Drives and Auto Washing
158 Tires
160 Parts, Accessories
162 Auto Repairs, Service and Towing
164 Auto Body Work and Painting
166 Cars and Trucks Wanted
168 Campers and Trailers
169 Mobile Homes and Parks

ACCOMMODATION
175 Hotels
178 Summer Resorts
181 Tourist Accommodation
185 Convalescent and Rest Homes

RENTALS
190 Room and Board
191 Room and Board Wanted
198 Rooms to Rent
194 Rooms Wanted
197 Housekeeping Rooms to Rent
199 Housekeeping Rooms Wanted
200 Apartments to Rent, Unfurnished
201 Apartments to Rent, Furnished
203 Apartments Wanted
206 Duplexes to Rent
207 Duplexes Wanted to Rent
210 Houses to Rent, Unfurnished
211 Houses to Rent, Furnished
212 Houses Wanted to Rent
215 Halls, Warehouses, Stores and Offices to Rent

FINANCIAL
155 Automobile Financing and Insurance
230 Personal Loans and Insurance
233 Mortgage Loans and Insurance
234 Mortgages for Sale
235 Wanted to Borrow

REAL ESTATE
240 Business Opportunities
241 Business Opportunities Wanted
244 Revenue Property
245 Revenue Properties Wanted
247 Commercial or Industrial Properties
250 Homes for Sale
253 Country Homes and Properties
256 Waterfront Properties
260 Condominiums for Sale
263 Garages for Sale, Rent, Wanted
265 Houses Wanted to Buy
268 Listings Wanted
270 Exchange Real Estate
271 Lots for Sale
273 Property for Sale
274 Property Wanted
280 Acreage for Sale and Wanted
285 Up-Island Properties
290 Farms for Sale and Wanted
293 Gulf Islands Properties
295 Listings Cancelled

NOTICE OF COPYRIGHT

Full, complete and sole copyright in any advertisement produced by Victoria Press Ltd. is vested in, and belongs to, Victoria Press Ltd., provided, however, that copyright IN THAT PART AND THAT PART ONLY of any such advertisement consisting of illustrations, borders, signatures or similar components which is, or are, supplied to Victoria Press Ltd. by the advertiser in the form of engravings, matrices, casts, etc., and incorporated in said advertisement shall remain in and belongs to the advertiser.

5 DEATHS, FUNERALS

EGAN—Suddenly on March 3, 1971, in Victoria, Mr. Kenneth James Egan, aged 47 years, of 1654 Lonsdale Rd.; born in Vancouver. He leaves his loving wife, Inga, and daughter, Sheilah, at home; his father, William H. Egan, of White Rock. He was associated with the B.C. Telephone Installation department and served with the RCAF in Europe in the Second World War.
Service in McCall Bros. Chapel, Johnson and Vancouver Sts., on Tuesday, March 9, at 10:15 a.m., followed by cremation. Flowers gratefully declined. Friends, if desired, may contribute to the Heart Fund, 630 View St.

EGAN (Seward)—Gertrude Mary, of Victoria, B.C., at the Royal Oak Private Hospital on March 3, 1971, in her 88th year. Survived by 1 son, Leo Seward, Victoria; 6 grandchildren, 17 great-grandchildren; 1 brother, Bert Sanson, Vancouver.
Funeral service will be held Friday, March 5, at 1 p.m., in the Sacred Heart Catholic Church, 4040 Nelthorpe St., Victoria, Father D. Lelaine officiating. Interment Royal Oak Cemetery. Flowers gratefully declined. Donations may be sent to the Franciscan Fathers, 1076 Joan Crescent, Victoria. Arrangements the Memorial Society of B.C. and First Memorial Services Ltd.

GATES — In Victoria, on Tuesday, March 2, 1971, Mrs. Elizabeth Gates, of 180 Joseph St., aged 87 years, passed peacefully into the presence of the Lord. Survived by 1 son, William, of Victoria; 2 daughters, Mrs. J. E. (Grace) Hill and Muriel, at home; 1 sister, Mrs. Jessie Stephen, at the residence; 6 grandchildren; 1 great-grandchild.
Funeral service in McCall Bros. FLORAL CHAPEL, Johnson and Vancouver Sts., on Friday, March 5, at 1:15 p.m. Interment at Royal Oak Burial Park.

HAINSWORTH Margaret of Victoria, B.C., passed away Feb. 26, 1971. Survived by three daughters, Mrs. A. Watson (Vera), Port Perry, Ont., Mrs. F. McLeod (Frances), Sask., Mrs. G. Pennicuick (Jean), Vancouver; and son, Edwin, Toronto, Ont.; many grandchildren and great-grandchildren.
Cremation. No flowers by request. Arrangements through the Memorial Society of B.C. and First Memorial Services Ltd.

NOON — On March 2, 1971, in Victoria, Mr. Victor H. Noon, aged 56 years, of 1015 Davie St., a native son. He leaves his loving wife, Margaret; 3 daughters, Mrs. J. (Marjorie) Hutchison, Des Moines, Iowa, Mrs. A. (Brenda) Good, Duncan and Mrs. B. (Phyllis) Taylor, of Victoria; 3 grandchildren; his parents, Mr. and Mrs. William H. Noon, of Victoria; one brother, Leslie, of Nanaimo; one niece and one nephew.
Service at McCall Bros. FLORAL CHAPEL, Johnson and Vancouver Sts., on Friday, March 5, at 2:00 p.m., with the Venerable Archdeacon H. J. Jones officiating. Interment at Hatley Memorial Gardens.

ROBERTSON — In Victoria, at the Aberdeen Private Hospital, on March 2, 1971, Mrs. Amy Agnes Robertson, of 2222 Strathcona Crescent, Comox, V.I., aged 75 years, born in Chesterville, Ontario, residing in B.C. since 1919. Survived by her daughter, Mrs. Betty Ketchant, of Comox, and one son, James, of Nanaimo; 6 grandchildren.
Service in McCall Bros. FAMILY CHAPEL, on Friday, March 5, at 4:00 p.m., followed by cremation (Flowers gratefully declined)

VENABLES—Fell asleep on March 2, 1971, in Victoria, Mr. Caleb Venables, aged 94 years, of 2832 Blanshard St., a resident of Victoria since 1933. He leaves his loving wife, Sarah Clarice; one son, David, of Saanichton; 2 granddaughters, Lynnette Guthrie of Saanichton and Annette Giesbrecht of Sidney; 2 great-grandsons, David Giesbrecht, Sidney and Duane Guthrie of Saanichton; nieces and nephews. He was a member of Esquimalt Corps, Salvation Army.
Service in McCall Bros. FLORAL CHAPEL, Johnson and Vancouver Sts., on Friday, March 5, at 10:30 a.m., with Major C. P. Smith officiating. Interment at Royal Oak Burial Park.

WILSON — In Victoria, B.C., on March 3, 1971, Miss Eva Wilhelmina (Eve) Wilson, a resident of Victoria for the past 32 years. She leaves her loving aunts and uncles, Mrs. Edna McNeil, Mrs. Ruby Ensinck and Dr. F. M. Corbett, of Victoria, B.C.; Mrs. Mazel Martin and Mr. Harry E. Corbett, Bendix, Man., and Mrs. Jessie Burns, Calgary, Alta., and her cousins. She was an active member of the Royal Colwood Golf and Country Club.
Strictly private service will be held in the Sands Mortuary Limited, "Memorial Chapel of Chimes," Rev. D. B. Sparling officiating. Cremation. Flowers gratefully declined.

9 IN MEMORIAM

JONES — In loving memory of Janet Irene, who passed away March 3, 1969.

Nothing can ever take away the
love a heart holds dear.
Fond memories linger every day,
Remembrance keeps her near.

Always remembered by husband Davis, son Ron, and daughter Janice.

PAUL—In loving memory of my dear wife, Kathleen, who passed away March 4, 1970.

Gone but never forgotten
and always loved.

Her loving husband, George.

PEDERSON—In loving memory of our dear mother, Paule Marie Pedersen, who passed away March 4, 1968.

Always a silent heartache,
Many a silent tear.
But always a beautiful memory
Of one we loved so dear.

Always remembered by daughters, son-in-law and grandchildren in New Brunswick.

PEDERSEN—In loving memory of my dear wife, Paule, who passed away March 4, 1968.

"Nothing can ever take away the
love a heart holds dear."

Ever remembered by her loving husband, Magnus.

10 FUNERAL DIRECTORS

Serving Vancouver Island With Dedicated Service at Sensible Prices

SANDS MORTUARY LTD.
"Memorial Chapel of Chimes"
1803 Quadra, Victoria, B.C.
388-5155 - 388-5156 - 383-7511

SANDS
"CHAPEL OF ROSES"
9838 Fourth St., Sidney, B.C.
656-2932

WESTWOOD
"CHAPEL OF FLOWERS"
No. 1 Newcastle Ave.,
Nanaimo, B.C. - 753-2032

SANDS
"CHAPEL OF HEATHER"
317 Goldstream Ave.,
Colwood, B.C. - 478-3821

The Sands Family and Associates Since 1912

CHAPLIN'S FUNERAL CHAPEL
Kindness — Courtesy — Service
1155 Fort 384-5512

10 FUNERAL DIRECTORS

McCALL BROS.
Funeral Chapels
1400 Vancouver Street
385-4165 — 385-4166 — 385-4167
Conveniently Located Floral Chapel and Private Chapels
Plenty of Free Parking Directly Opposite

FRIDAY

VENABLES, Mr. Caleb
10:30 a.m.—FLORAL CHAPEL

GATES, Mrs. Elizabeth
1:15 p.m.—FLORAL CHAPEL

NOON, Mr. Victor
3:00 p.m.—FLORAL CHAPEL

ROBERTSON, Mrs. Amy
4:00 p.m.—FAMILY CHAPEL

TUESDAY

EGAN, Mr. Kenneth J.
10:15 a.m.—FLORAL CHAPEL

TO BE ANNOUNCED

WOODROW, Mr. Frederick

THOMSON & IRVING
Funeral Chapel
Est. 1906 — Formerly of Winnipeg
A Dignified and Understanding Service at Moderate Cost
PRE-NEED AT NEED SHIPMENTS
1625 Quadra St. — Phone 384-2612

HAYWARD'S CHAPEL
Ready to carry out the family's wishes, quietly, sympathetically, with efficiency and dignity.
386-3505
734 Broughton St.
A. W. FRANCIS, OWNER-MGR.

FIRST MEMORIAL SERVICES
Undertakers for the Memorial Society of B.C. — 384-7041

11 MONUMENTAL

STEWART MONUMENTAL Works Ltd.
ESTABLISHED 1896
Memorial of Distinction
Marble fireplaces and tabletops.
1408 May St. 384-3432

MORTIMER'S MONUMENTS
ESTABLISHED 1877
"The Finest in Craftmanship"
633 David St. — 388-4421

15 COMING EVENTS and MEETINGS

VIC WEST SOCCER CLUB BINGO
OUR MAIN CHARITY RETARDED CHILDREN
THURSDAY, MARCH 4
7:30 P.M.
NOW AT CLUB TANGO
$1 Admission
6 Cards for $2
Now paying $15 per game
2 GAMES $25
1 GAME $50
1 GAME $100
5 Extra Games $30 or More
More Than $500 Cash Every Night
Door Prizes
Bonuses — Free Bus

SHAWNIGAN IMPROVEMENT DISTRICT
ANNUAL MEETING
WED., MARCH 10, 8 P.M.
FIREHALL
Report of Trustees. Report of Firechiefs. Audited Financial Statement. Elect one Trustee to decide on a new fire truck, conduct new business.

VICTORIA CHINATOWN LIONS' BINGO
O.A.P. HALL
1600 Government Street
Friday, March 5, 7:30 p.m.
Good Services
Good Timing
Good Prizes
Door Open at 6 p.m.

ST. LUKES PLAYERS presents — Austin Steele's "Friends and Neighbours." Directed by Jo Pepper. March 4, 5, 6, 8:15 p.m. St. Luke's Hall, Cedar Hill Cross Roads. Tickets at door. Adults, $1.25. 75c for students.

A BIG BAND DANCE SAT., March 6, 9-12:30, new Italian Hall, Bay Street. Big Band Sound by 14 men. Tickets at Steven's Interiors, View and Quadra or phone 598-3638 after 5 p.m.

ACCORDION CONCERT March 14, 8 p.m. Newcombe Auditorium. World accordion champion, Miss Diane Schmidt. Tickets at the door. $1 adults, 50c students.

GRAND RUMMAGE SALE, FRIDAY, March 5, 11 o'clock. Elk's Home, Cormorant. Saint Dunstans Anglican Church Women.

ATTENTION MEMBERS: SPECIAL general meeting, Victoria Minor Lacrosse Association, at Ingraham Hotel, on March 11, at 8 p.m.

20 LOST and FOUND

LOST: LADY'S SILVER WATCH, Lake Hill-Parliament Buildings, bus route. 384-4458, 382-6111 local 3698. Reward.

LOST: VICINITY OF VERNON Avenue, male long-haired tabby kitten, 10 months old. Answers to the name "Tabbas". 384-0739.

LOST: FEBRUARY 26, GOLD cuff link at the Commons Blocks or vicinity 1063 Foul Bay Rd. Reward 384-0912.

FOUND: LITTLE BROWN SPANIEL with braided leather collar. Female. McTavish, Sidney area. 656-4297.

FOUND: LADY'S WATCH IN THE area of Brighton Street. Owner may claim by identification and paying ad. 598-4256.

LOST: BLUE POINT MALE SIAMESE cat in Parksville area. Reward. Please phone 248-3608.

LOST: CHOCOLATE BROWN FEMALE Siamese Sealpoint, Fort-Stadacona. Reward. 384-6534.

LOST: PROSPECT LAKE AREA, Silver poodle almost blind. Reward. 479-3599.

LOST: OLIVE GREEN CARDIGAN, with important letter. Please phone 383-0706.

LOST YOUR PET? — HOMES wanted, found. SPCA. 383-6534.

HAVE YOU LOST YOUR CAT? Homes wanted. CPL. 598-5741.

An Antique Hunter somewhere wants what you have. Sell it for cash with a Classified Ad. Dial 386-2121 now!

21 MALE HELP WANTED

ADVERTISEMENTS IN THIS CLASSIFICATION MUST COMPLY WITH THE BRITISH COLUMBIA HUMAN RIGHTS ACT SEE COLUMN 1

ACCOUNTANT

A major Victoria company requires an accountant to fill a newly created position.

Responsibilities will include supervising general accounting and office functions, maintaining accounting records and preparing financial reports.

Candidates must be academically qualified, should possess several years accounting experience and desire to work for a large company affording excellent opportunity for advancement. Preference will be given to applicants under 35 years of age who wish to make their career with this company.

Salary commensurate with experience, references should include details of certificates or degrees, held, previous employment and present employment status. Our employees are aware of this advertisement. Reply to:

VICTORIA PRESS, BOX 432

SENIOR DRAFTSMAN REQUIRED FOR AN ELECTRICAL CONSULTING ENGINEERING OFFICE IN VICTORIA.
Duties include the preparation under the supervision of senior personnel of layouts of electrical and telephone service and distribution systems, fire alarm systems, lighting arrangements and related electrical facilities for commercial and institutional buildings.
Salary is negotiable and will be based on qualifications and experience.
Please forward application including a summary of experience to Spratt & Associates, Consulting Engineers Ltd., 1030 Johnson St., Victoria, B.C.
All replies confidential.

CAREER OPPORTUNITY AUTOMOBILE SALESMEN

Due to the tremendous public acceptance of our new

DODGE COLT

We are forced to increase our sales staff. Full training period for the qualified man. Must be of excellent character. EXPERIENCE NOT NECESSARY. Please apply in person to sales manager:

NATIONAL CHRYSLER DODGE, 819 Yates St., 384-8174.

SIMPSONS-SEARS REQUIRES

Experienced sewing machine and vacuum salesman for part-time position. Applicant must be energetic and a self-starter. Able to work flexible hours. Earnings will relate to efforts produced. Apply Personnel Office, Monday-Friday, Simpsons-Sears, Hillside.

LIFE UNDERWRITERS
A major nude company requires services of young experienced life agents. Excellent opportunities, remuneration and benefits for those with management potential. Diversified products including annuities, equity products and general insurance. Send confidential resume to Victoria Press Box 464.

FOUR SALESMEN FOR LOCAL manufacturer, 2 for Victoria, 2 for Up-Island, to call on greenhouse managers, garages, service stations, marinas and garden supply stores. Must be reliable, bondable and have own car. For interview, phone Ed. 382-5321, 8:30-10 a.m., only please Monday-Friday.

PART TIME ONLY
Setting claims for local moving and storage company. Ideal for young or retired person looking for extra income. Experience in office work and meeting public a necessity. Reply in own handwriting to Victoria Press, Box 442.

LIFE INSURANCE SALESMAN Required immediately. Previous selling experience helpful, but not necessary. Must be bondable. Excellent salary, plus commission and fringe benefits. For appointment please call 388-6681, 9 a.m.-5 p.m.

MAN TO OPERATE GARDEN equipment. Some experience of gardening required. Must be able to meet public and have F licence. Age 30-40 (preferably). Reply Victoria Press, Box 430.

YOUNG COMPETENT CARPENTER. Exceptional opportunity for aggressive man. $3 per hour plus profit sharing. 382-7319, 10 a.m.-12 noon, 4-6 p.m.

MAN WANTED FOR CAR WASH help. Apply Speedy Auto Wash, 1011 Fort.

25 MALE OR FEMALE HELP WANTED

ADVERTISEMENTS IN THIS CLASSIFICATION MUST COMPLY WITH THE BRITISH COLUMBIA HUMAN RIGHTS ACT SEE COLUMN 1

REALTORS JOIN THE TEAM AT OAK BAY REALTY

The Oak Bay area is recognized as having the finest real estate. If you live or work in this area, why not use your time and gas going to an office downtown? At OAK BAY REALTY we are enlarging our team and would like to talk to you about the advantages of joining us. Generous commission split, comprehensive MLS, company Life Insurance, Office and Sales assistance, leads, encouragement and personal supervision. Call Jack Spiers, 598-3321, MEARS' OAK BAY REALTY LTD., 2188 Oak Bay Ave.

MARRIED COUPLE REQUIRED for 50 unit motel. Apartment provided. Couple must be neat, congenial and capable of meeting the public. Duties consists of reception and sales, allocating maid services and man must be able to effect minor emergency repairs. Owner-manager will be active in the business also. Experienced personnel preferred. Reply stating salary expected to Victoria Press Box 443.

INVESTIGATE SALES OPPORTUNITY with 5 million dollar corporation. Attractive salary and commission schedule. No closed territory or travel involved. Excellent opportunity for management. For confidential interview write to Victoria Press, Box 436.

WE NEED LOCAL PEOPLE TO stuff and address envelopes for our mail-order firm. For more information send a stamped, self-addressed envelope to: Manager, Box 6068, Hollywood, Florida, 33021.

EARN AT HOME ADDRESSING envelopes, send stamped self-addressed envelope to Betto, Nelson, 947 Holt Street, Kamloops, B.C.

26 FEMALE HELP WANTED

ADVERTISEMENTS IN THIS CLASSIFICATION MUST COMPLY WITH THE BRITISH COLUMBIA HUMAN RIGHTS ACT SEE COLUMN 1

EXPERIENCED WAITRESS wanted. Apply The Coffee House, Mayfair Shopping Centre.

LIVE-IN OR OUT HOUSEKEEPER Victoria Press, Box No. 433

26 FEMALE HELP WANTED

MATURE WOMAN; PLEASING personality with sales experience to manage small retail outlet. Bookkeeping and typing required. Write, stating salary expected, experience and marital status. Victoria Press, Box 445.

YOUNG, COMPETENT, NON-PROfessional pharmacist's assistant required for downtown dispensary. Accurate, speedy typing essential, neat appearance and willing to work and learn. Apply in handwriting to Victoria Press, Box 450 with details and salary expected.

DO YOU HAVE THE TIME?
I have the job for sales ladies and managers. Excellent earnings. Choose hours for your own convenience. No investments. 478-4769, 384-0188, 385-1079.

CAPABLE WOMAN, 50s OR younger, to share home and give assistance to arthritic mother with young boy. Share with board from cash remuneration received. Separate room. 652-1671.

RECEPTIONIST FOR OPTICAL Office, also requires typing and some bookkeeping. Reply stating age, experience, marital status to Victoria Press Box 447.

SALESLADY REQUIRED 9-5:30, 5 days per week, minimum wage to start. No students, no phone calls. Apply Cairo Import Co., 1642 Douglas Street.

SELL TOP QUALITY WIGS BY party plan. No obligation. Confidential. Write Victoria Press, Box 434.

WOMAN TO HELP WITH LIGHT housekeeping and care for elderly woman. Reply to Victoria Press Box 439.

LEGAL SECRETARY REQUIRED for local law office. Must have office experience and good typing ability. Victoria Press Box 438.

FULLY EXPERIENCED DINING room waitress, morning shift. Apply in person between 2-5 p.m., Oak Bay Beach Hotel.

EXPERIENCED TELLER REquired immediately. Top bank in residential area. Phone 385-4414.

LIVE-IN BABYSITTER, ROOM and board plus remuneration. 385-2906.

MATURE WOMAN WANTED FOR part-time restaurant work. Call 477-4855.

HOUSEKEEPER WANTED. FOR widower with 12-year-old son. Phone after 3 p.m., 477-1029.

EXPERIENCED HAIRDRESSER with some clientel. Steady, part time. Call 386-6934 from 6-8 p.m.

WOMAN WANTED FOR CAR drying. Apply Speedy Auto Wash, 1011 Fort.

HOUSEKEEPER FOR ELDERLY lady in modern home. Live in. 592-7397.

COMPANION HOUSEKEEPER good home, preferably one who can drive, fond of horses. 652-1360.

LIVE-IN HELP FOR REST HOME for morning and evening duties. 385-1814.

BABYSITTER WANTED, PARLIAment Buildings area. 385-3136.

27 TEACHERS WANTED

ADVERTISEMENTS IN THIS CLASSIFICATION MUST COMPLY WITH THE HUMAN RIGHTS ACT BRITISH COLUMBIA SEE COLUMN 1

TEACHER INTERVIEWING

From March 15 to 19, inclusive, many school districts will be interviewing teacher applicants at the University of Victoria, to fill positions commencing this September.

Teachers wishing to arrange interviews should telephone immediately to Mr. E. R. Fleming, Manager, Canada Manpower Centre, University of Victoria. Telephone 477-1867.

Teacher's Employment Service (B.C. School Trustees Association) 1095 Howe Street, Vancouver 1, B.C.

29 SITUATIONS WANTED MALE

DUTCH LANDSCAPER
Redesign your garden for lower maintenance costs. Complete landscaping service including rockwalls, brick work, patios, ponds, supply of Bungy's stock, sale. Low winter and year round maintenance rates in effect now. Free estimates. Phone 592-1972 or 592-0748.

TIRED OF HIGH LABOR COSTS for repairs to your car or truck? Qualified mechanic $5 per hour. Bring your own parts or I'll make arrangements. 386-0709.

REMEMBER THESE NUMBERS For Painting and Decorating, minor repairs and light hauling 384-7217 or 478-1294.

TREE EXPERT
Specialize removal danger trees. Fruit trees and shrubs pruned. 388-6630.

INDUSTRIOUS, CONSCIENTIOUS young man, 21, good education, seeks clerical or manual employment. Victoria Press, Box 436.

PROFESSIONAL HORTICULturist available for full time estate management. 477-8426.

ACCOUNTING, BOOKKEEPING, payrolls; weekly, monthly service. Reasonable rates. Phone 383-3959.

REPAIRS, ALTERATIONS, cabinets, fencing, tiling, cement, etc. 386-9930.

STUDENTS WITH VAN REQUIRE moving, hauling, odd jobs. 385-8582, 383-4392.

"PAINTER"
Clean tradesman, big or small jobs, interior. 383-5906, 477-5132.

FREE ESTIMATES. QUALIFIED men. Carpentry, Painting, Clean-up, etc. 382-5717.

2 EXPERIENCED PAINTERS AND wall covering experts. European and Canadian trained. 479-5944.

EUROPEAN BAKER, 12 YEARS experience, would like position. 384-6001.

2 YOUNG MEN HAVE TRUCKS Cleaning and hauling Butch, 386-7316.

GENERAL CARPENTRY WORK done. Reasonable. Phone 479-4622.

YOUTH 18 WANTS WORK WILLing to learn. 479-2041 Mike.

RUG CLEANER GOOD WORK and reasonable. 386-1247.

30 SITUATIONS WANTED FEMALE

MIDDLE-AGED LADY WISHES housekeeping position, good references. Driver's licence. 385-6847 mornings.

IS YOU PRE-SCHOOLER LONELY? Try Froebel-Montessori School unique pre-school program. 3174 Harriet Rd., 384-2817.

HOUSEWORK FOR MONDAY, Wednesday, Friday. $1.50 an hour plus bus fare. 383-5647.

STENO WORK OR GENERAL typing, my home. 598-1379 after 5 p.m.

TYPING, BILLING, HOME SOLUtion for businessman without an office. 592-4854.

30 SITUATIONS WANTED FEMALE

EXPERIENCED HAIRDRESSER
If you are interested in working in one of Victoria's finest Beauty Salons, contact Ralph Marto, 386-3478.

GOOD WORKERS WANT HOUSE cleaning jobs. Available on short notice. House cleaning rehabilitation association. Phone 9-5, 385-8735 evenings, 383-2538.

STENO AND GENERAL TYPING, tape transcript, income tax forms, bookkeeping, my home. Pickup and deliver. 383-1242.

BABYSITTING, MY HOME. Christie Point, playground, numerous playmates, no traffic. Loving care. 383-1242.

31 SITUATIONS WANTED MALE OR FEMALE

RELIABLE MATURE COUPLE, alsatiners. Cook-housekeeper-maintenance and management. Experienced with handicapped. Ex-Air Force. Victoria Press, Box 397.

33 BANDS, MUSICIANS AND ORCHESTRAS

EXPERIENCED BASS PLAYER wanted. Steady work. Mark, 642-3556, Lloyd, 382-4170.

JGA PLAYS BIG BAND stereo tape music for weddings — office parties. 478-3468.

ROCK GROUP NEEDS WORK. 598-1813 or 384-1368, 5 to 7 p.m.

36 BUSINESS SERVICES and DIRECTORY

Accounting Service

INCOME TAX RETURNS, RE, funds, installments. Pickup and delivered. Thomson, 477-4941.

INCOME TAX RETURNS, SHORTS only, $3.50. 478-3580.

Books

POOR RICHARD'S USED BOOKS
Bought — Sold — Exchanged
923 Fort. 384-4411 106 W. Burnside

Carpenters

EXPERIENCED CARPENTER available for additions, remodelling, carports, sundecks, rumpus rooms, and all interior or exterior renovations. Repairs will be promptly attended to. Will also do framing or siding. Commercial, subcontracts of any type welcome. Free estimates. Call anytime, 383-5305 or 386-0136. Seakrest Ind.

REMODELLING, SUNDECKS, patios, and fencing, cabinets, bars, rumpus rooms, dry walling, floor tiling, door hanging, etc. Hourly or contract. 384-9738.

GENERAL REPAIRS, ALTERations, additions. Fast, courteous service. Free estimates. W. EARL LEY 385-0049

ANY JOB, IN OR AROUND YOUR home or business, big or small, new or repair. At a reasonable rate. Free estimates 386-9526.

ROOF REPAIRS, GUTTERS cleaned, steps new or repaired, any small jobs around the home. Phone anytime. 386-1827.

FRAMING AND FINISHING
Large Crew With Low Prices
478-5428

EUROPEAN CARPENTER, ALL types of work. Reasonable. Free estimates. 386-9636.

25 YEARS EXPERIENCE IN ALL types of carpentry. Free estimates. Call Owen Watson, 382-5958.

CARPORTS, SUNDECKS, STEPS, any framing or finishing. Reasonable. References. 384-9167.

QUALITY WORK AT REASONable rates. Additions, renovations. Estimates, plans. Glover, 656-3745.

REMODELLING, REPAIRS, CABinets, built-ins, expert finishing. Prefer small jobs. 652-2920.

FRAMING, REMODELLING, additions, repairs, quality workmanship. Len Grover, 478-4060.

BIG OR SMALL, I'LL DO THEM all. 25 years in business. 478-4462.

SMALL JOBS MY SPECIALTY
Howie 478-4705

Carpet Cleaning

CARPETS AND UPHOLSTERED furniture cleaned in your home or at our plant. Guaranteed and reasonable. Bob's Janitorial, 386-6215.

Carpets and Linoleum

THINKING OF NEW FLOOR COVERING?
SIMPSONS-SEARS has VICTORIA'S finest and most complete selection of WALL-

Tonight's Top Television Shows

CABLEVISION 10 PROGRAMS, 7 p.m., Ladies First; 7:30 p.m., Project Travel; 8 p.m., Documentary Series; 8:30 p.m., Victoria Outdoorsmen—Power Squadron; 9 p.m., The City Series—Heart of the City; 9:30 p.m., Cable 10 Forum.

★ ★ ★

ALIAS SMITH AND JONES, 7:30 p.m. Channel 4. Smith and Jones are accused by an embezzling banker of robbery which could cost them their amnesty. An old friend and con man stakes them to a handful of uncut diamonds and a plane to expose the banker. John McGiver, Michele Carey and Sam Jaffe are guest stars.

★ ★ ★

FAMILY AFFAIR, 7 p.m., Channel 8 and 7:30 p.m., Channel 7. Buffy, Jody and a new schoolmate named Rickie decide to create their own urban renewal project and turn a trash-covered lot into a play park. But the city plans to turn the property into a parking lot.

★ ★ ★

FLIP WILSON SHOW, 7:30 p.m., Channel 5. Tonight's guests are Diahann Carroll, Tim Conway and Robert Klein. One of the comedy highlights is a sketch in which Flip plays the White House janitor and Conway is the President.

★ ★ ★

IRONSIDE, 8:30 p.m., Channel 5. Theodore Bikel guest stars tonight as a charming stereotype of an old country Armenian with his own ideas about American history and two nephews who want to write their separate version. In fear of being deported, he agrees to let them use his tobacco shop as a cover for selling marijuana.

★ ★ ★

MAKE ROOM FOR GRANDDADDY, 9 p.m., Channel 4. In "The Big Hang-Up," Rusty Hamer makes a guest appearance with Jana Taylor. Tonight Rusty receives a refrigerator from Danny, but resents the gift and decides to teach his benefactor a lesson.

★ ★ ★

THURSDAY NIGHT MOVIE, 9 p.m., Channel 7. (Rerun). "None but the Brave" (1965) stars Frank Sinatra, Clint Walker, Tommy Sands, Tatsuya Mihashi and Takeshi Kato. A Sinatra-orchestrated story about a group of Marines, crashed on a Pacific island, who affect a truce with Japanese soldiers occupying the island. You don't have to like Sinatra movies, but it helps.

★ ★ ★

ADAM-12, 9:30 p.m., Channel 5. More hard-hitting police drama with Martin Milner and Kent McCord. Tonight a bruised mother and her crying child worry Malloy and Reed, but her frightened husband refuses any information.

★ ★ ★

DEAN MARTIN SHOW, 8:30 p.m., Channel 8 and 10 p.m. Channel 5. Comedian Marty Feldman plays a mountain climber and a cab driver and British comics Corbett and Braker lampoon income taxes. Odia Coates sings "Smiling Phases" and the Ding-a-Ling Sisters sing "Soul Cookin'."

★ TV LISTINGS ★

EVENING

CBUT—2 Vancouver	KOMO—4 Seattle	KING—5 Seattle	CHEK—6 Victoria	KIRO—7 Seattle	CHAN—8 Vancouver	KCTS—9 Seattle	KTNT—11 Tacoma	KVOS—12 Bellingham	KTVW—13 Tacoma
6:00 P.M. 2—Spectacene (c) 6—News 5—News (c) 6—News Hour (c) 7—CBS News—Cronkite 8—News Hour (c) 9—Buttons and Buddies 11—Wild, Wild West (c) 12—Movie	**7:30 P.M.** 2—Odd Couple (c) 4—Alias Smith and Jones 5—Flip Wilson (c) 6—Room 222 (c) 7—Family Affair (c) 8—Tom Jones (c) 9—Silent Heritage 11—Perry Mason 12—Movie	**9:00 P.M.** 2—Program X (c) 4—Make Room for Granddad 6—Bewitched (c) 7—Movie 8—Dean Martin (c) 9—Thursday Forum 11—David Frost (c) 12—Movie 13—Ski Holiday	**10:30 P.M.** 2—Encounter (c) 4—This Is Your Life 5—Dean Martin (c) 6—Marcus Welby, MD 7—Movie 8—Mannix (c) 9—Soul! 11—News (c) 12—KVOS Reports (c) 13—Big Picture Report	**12:00 P.M.** 2—Movie 4—D. Cavett (c) 5—J. Carson (c) 6—Movie 7—Movie 8—Movie (c) 12—Merv Griffin (c) 13—Movie				
6:30 P.M. 2—Hourglass (c) 4—News (c) 5—News (c) 6—News Hour (c) 7—News 8—News (c) 9—Sign Language 11—Wild, Wild West (c) 12—Walter Cronkite (c)	**8:00 P.M.** 2—Interns (c) 4—Alias Smith and Jones 6—Interns (c) 7—Jim Nabors (c) 8—Tom Jones (c) 9—Washington Review (c) 12—Movie	**9:30 P.M.** 2—World We Live In 4—Dan August 5—Adam 12 6—Mary Tyler Moore (c) 7—Movie 8—Here Come the 70's (c) 9—Investments 11—David Frost (c) 12—Avengers	**11:00 P.M.** 2—CBC News 4—News (c) 5—News (c) 6—CBC News (c) 7—News 8—News (c) 11—Movie 12—Have Gun, Will Travel 13—Legislative Report 11:20—6, 8—News (c)	1:05—6—Movie 1:10—3—News 6—Movie 13—Movie				
7:00 P.M. 2—Hourglass (c) 4—World Wonders (c) 5—Truth or consequences 6—Eddie's Father (c) 7—Dick Van Dyke 8—Family Affair (c) 9—Vibroscope 11—Dragnet (c) 12—Movie	**8:30 P.M.** 2—Interns (c) 4—Bewitched 5—Ironside 6—Interns (c) 7—Jim Nabors (c) 8—Dean Martin 9—Thursday Forum 11—David Frost (c) 12—Movie	**10:00 P.M.** 2—Music Album 4—Dan August 5—Dean Martin (c) 6—Marcus Welby, M.D. 7—Movie 8—Mannix (c) 9—Soul! (c) 11—News (c) 12—Avengers (c) 13—Western Star Theatre	**11:30 P.M.** 2—News, Sports (c) 4—Dick Cavett (c) 5—Johnny Carson (c) 6—News 7—Boxing From Forum (c) 8—News 12—Merv Griffin (c) 11:30-2—Movie				

ALL TIMES ARE LOCAL

CHANNELS RESERVE RIGHT TO MAKE LAST-MINUTE CHANGES

Early Friday

CBUT—2	KOMO—4	KING—5	CHEK—6	KIRO—7	CHAN—8	KCTS—9	KTNT—11	KVOS—12	KTVW—13
6:00 A.M. 4—News; Good Morning (c) 5—Today (c) 6:15—University of the Air 12—Frisky Fables (c)	**10:00 A.M.** 2—B.C. Schools 5—Sale of the Century 6—B.C. Schools 7—Family Affair (c) 8—Mantrap—Discussion 11—News 12—Family Affair (c)	**12:00 NOON** 2—Bob Switzer (c) 4—Bewitched (c) 5—Dialaff (c) 6—Noon Show (c) 7—News 8—News 11—Beat the Clock—Game 12—David Frost (c) 12:15—8—Pete's Place	**2:00 P.M.** 2—Double Exposure (c) 4—Newlywed Game (c) 5—Jury Trials (c) 7—Secret Storm (c) 8—Movie 11—Hazel (c) 12—Secret Storm (c)	**4:00 P.M.** 2—Galloping Gourmet (c) 4—Dark Shadows (c) 5—Mike Douglas (c) 6—Galloping Gourmet (c) 7—Movie 8—Beat the Clock (c) 9—Telecourse 11—Flintstones (c) 12—Secret Squirrel (c) 13—Safety Report				
6:30 A.M. 4—Good Morning (c) 5—Today 6—Good Morning 7—Captain Kangaroo 8—Good Morning 12—Captain Kangaroo (c)	**10:30 A.M.** 2—Giant, Helene (c) 4—Galloping Gourmet (c) 5—Hollywood Squares (c) 6—Giant, Helene (c) 7—Love of Life (c) 8—Yoga—Kareen Zebroff 11—Jack la Lanne (c) 12—Love of Life (c)	**12:30 P.M.** 2—Luncheon Date (c) 4—World Apart (c) 5—Days of our Lives (c) 6—Noon Show 7—As World Turns (c) 8—Pete's Place 11—To Tell the Truth (c) 12:45—6, 8—Movie	**2:30 P.M.** 2—Dick Van Dyke (c) 4—Dating Game (c) 5—Somerset—Serial (c) 6—Victoria Scene 7—Edge of Night (c) 8—Famous Jury Trials (c) 11—Movie Game (c) 12—Many Splendored Thing (c)	**4:30 P.M.** 2—Drop-In 4—Flying Nun (c) 6—Drop-In 7—Movie 8—Flintstones (c) 9—Sesame Street 11—Addams Family (c) 12—Fun-O-Rama (c)				
9:00 A.M. 4—Movie 5—Tennessee 6—Good Morning 7—News 8—Good Morning 9—Classroom 12—Lucy	**11:00 A.M.** 2—Sesame Street (c) 4—News 5—Jeopardy (c) 6—Mantrap—Discussion 7—Where the Heart Is (c) 8—Jean Cannom—Women 11—Romper Room (c) 12—Where the Heart Is (c)	**1:00 P.M.** 2—Luncheon Date (c) 4—All My Children (c) 5—Doctors (c) 6—Movie 7—Many Splendored Thing 8—Movie 9—Classroom 11—I Love Lucy	**3:00 P.M.** 2—Take 30 4—General Hospital (c) 5—Dinah Shore (c) 6—Take 30 7—Gomer Pyle (c) 8—Another World (c) 11—Rocky and Friends (c) 12—It's Your Bet (c)	**5:00 P.M.** 2—Skippy (c) 4—What's My Line (c) 5—Mike Douglas (c) 6—Dream of Jeannie (c) 7—Movie 8—Dream of Jeannie (c) 11—Gilligan's Island (c) 12—Lucy				
9:30 A.M. 6—Good Morning 7—Peyton Place 8—Good Morning 12—Hillbillies (c) 9:35—2—Mr. Dressup	**11:30 A.M.** 2—Sesame Street (c) 4—That Girl (c) 5—Who, What, Where (c) 6—Yoga—Kareen Zebroff 7—Search for Tomorrow (c) 8—Jean Cannom—Women 9—Sesame Street 11—Romper Room 12—Search for Tomorrow (c)	**1:30 P.M.** 2—North Maple (c) 4—Let's Make a Deal (c) 5—Another World (c) 6—Movie 7—Guiding Light (c) 8—Movie 11—Honeymooners 12—Divorce Court (c)	**3:30 P.M.** 2—Edge of Night (c) 4—One Life to Live (c) 5—Virginia Graham 6—Edge of Night (c) 7—J. P. Patches (c) 8—Trouble with Tracy (c) 11—Speed Racer (c) 12—What's My Line	**5:30 P.M.** 2—Hillbillies (c) 4—News (c) 5—News (c) 6—My Three Sons (c) 7—Movie 8—My Three Sons (c) 9—Mister Rogers 11—Get Smart (c) 12—Movie 13—Movie				

TONIGHT'S MOVIES

5:30: Channel 12: On the Threshold of Space (1956 drama). Guy Madison, Virginia Leith. Fairly interesting account of a group of test pilots and engineers in the Air Force.

5:30, Channel 13: Alias Mary Smith (1932 drama). John Darrow, Blanche Mahaffey. Troubles of a girl in the big city.

7:00, Channel 12: On the Threshold of Space. (Continued.)

7:30, Channel 12: Return of the Gunfighter (1966 western). Robert Taylor, Ana Martin. Routine plot, but plenty of action, good production, rugged performance by Taylor.

9:00, Channel 7: None But the Brave (1965 drama). Clint Walker, Frank Sinatra. Filmed on the Hawaiian island of Kauai.

11:00: Channel 11: Tobor the Great (1954 melodrama). Charles Drake, Karin Booth. All about a robot.

12:00, Channel 2: The Big Job (British; 1968 comedy). Sidney James, Sylvia Syms. The plot centres on a gang of crooks intent on retrieving a hidden cache of loot.

RADIO LOG

All Stations—Victoria: CJVI, 900; CFAX, 1070; CKDA, 1220. Vancouver: CBUR, 690; CBU, 690; CKNW, 980; CKWX, 1130; CHQM, 1320; CKVN, 1410. Seattle: KIRO, 710; KOMO, 1000; KING, 1090. Bellingham: KARI, 560.

FM Stations—Victoria: CFMS, 99.5. Vancouver: CKLG, 99.3; CFQM, 103.5; CBC, 105.7; CBUF, 97.7 (French—6 a.m. to 1 a.m.). Seattle: KLXI, 95.7; KLSN, 98.5; KING, 98.1; KIRO, 100.7; KETO, 101.5. Tacoma: KTNT, 97.3; KLAY, 106.1. Edmonds: KBSG, 105.3. Bellingham: KERI, 104.1.

Most stations broadcast news bulletins on the hour and on the half-hour at early morning and evening peak periods.

Major Newscasts: CBU, 9 a.m.; BBC news, 4 p.m. Monday to Friday, and 9 a.m. Saturday; National news: CFAX, CKDA and CJVI, 8 a.m., 12 noon (noon report), 5:30 p.m. (news hour); Saturday and Sunday, 8 a.m., 12:30 p.m., 6 p.m. and 10 p.m.

TIMES GOOD MUSIC HOUR

7:30 P.M. — CJVI

Blue Tango, orchestra; This Land Is Your Land, Mormon Tabernacle Choir; Down in the Valley, Mormon Tabernacle Choir; Vanishing Days, Hans Richter-Haaser; Wedding Day, Hans Richter-Haaser; National Emblem March, orchestra; Beautiful Dreamer, Mormon Choir; Sweet Betsy from Pike, Mormon Choir; Prayer of Thanksgiving, orchestra; Shenandoah, Mormon Choir; Home on the Range, Mormon Choir; Traumeri, Hans Richter-Haaser; Mazurka in B (Chopin) Hans Richter-Haaser; Deep River, Mormon Choir.

CROSSWORD - - - By Eugene Sheffer

HORIZONTAL
1. Broad sashes
5. Window part
9. Salad ingredient
12. Naomi's chosen name
13. Olive genus
14. Malay isthmus
15. —— ben Adhem
16. Main course
17. Affix
18. French name
19. Air: comb. form
20. Menu item
21. Color of some wines
23. Personality
25. Ring, as tiny bells
28. Kind of window
32. Above
33. Wheel hub
34. Swimming
37. Ancient ruined city
39. American Indian
40. Free
41. Root vegetable
44. Born
46. A blessing
50. Sea bird
51. It's my ——
52. Fictional Jane
53. Small child
54. Dry
55. Delicacies, to some
56. Donkey
57. Legumes
58. Worry

VERTICAL
1. Persian poet
2. Infant
3. Found in Mesabi range
4. Fermented cabbage
5. Perfumed ointment
6. Nautical word
7. Approached
8. Consume
9. Soup ingredient
10. Arabian kingdom (var.)
11. Rich fabric
20. Popular dish
22. Overhead railway
24. Depart
25. Weight unit
26. The yellow bugle
27. Beauty salon item
29. Queen of the fairies
30. Miss Arden
31. The law thing
35. Niton (abbr.)
36. Right of holding
37. General directions
38. Informal greeting
41. Greek letter
42. Ages
43. Concludes
45. Assam silkworm
47. —— and terminer
48. "Voided" escutcheon
49. Cozy place
51. Faucet

(Answer to Previous Puzzle)

C	A	B		C	A	S	T		R	A	C	A
A	R	A		A	M	O	R		A	V	A	L
P	A	L	O	M	I	N	O		V	A	N	E
E	L	I	D	E	D		O	P	E			
			O	R	E		P	E	N	R	O	D
T	I	A	R	A		R	E	P		E	K	E
O	D	D	S		A	I	R		T	A	R	N
L	E	A		U	N	A		S	O	D	A	S
D	A	M	A	S	K		O	P	T			
			M	E	L		T	R	E	M	O	R
S	L	U	B		E	S	T	I	M	A	T	E
T	O	L	E		T	R	E	T		S	O	S
Y	O	U	R		S	O	R	E		T	E	T

Average time of solution: 26 minutes.

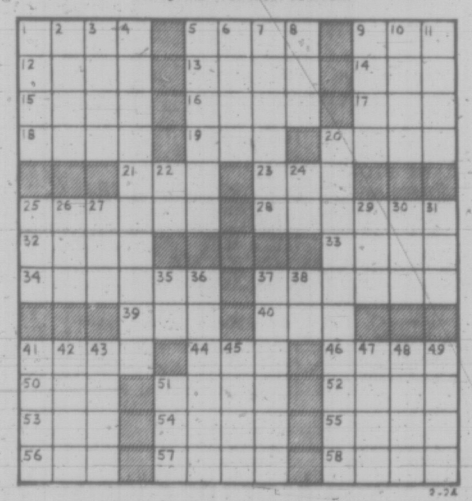

30 PERSONALS

$500 REWARD

For information in recovery and for arrest and conviction of persons responsible for the following missing articles: 1 white small marble clock on pillars, 1 silverton clock with or without dome, 1 German weight-weight clock with horse finial on top, 1 gray walnut drop pendulum clock. Same choice sentimental carvings including 3 same group. Phone collect 942-5056 or RCMP.

REFINED, ACTIVE LADY WHO some means wishes to correspond letters with gentleman past 70 with means, looking toward new horizons in life making the golden years meaningful. Victoria Press, Box 469.

SINCERE MAN, EARLY TWENTIES, some means, seeks practical girl to possess. No children please. Age, means, early no barriers. Snap appreciated. Object matrimony. Victoria Press, Box 482.

I WILL NOT BE RESPONSIBLE for any debts contracted in my name by anyone other than myself on or after this date. James Dennis Parfitt, Box 1868, Williams Lake, B.C.

TROUBLED ABOUT SPIRITUAL or metaphysical experiences? For free counsel phone 386-3697 after 7 p.m.

IN 41 IN CHARLESTON TOWN IT grew to be a love of the sun, sand, sea, time and me.

ALCOHOLICS ANONYMOUS. If you have a drinking problem and want to quit, phone 386-6475.

ABORTION COUNSELLING SERVICE. Call 386-2122. If no answer call again.

40 BUSINESS PERSONALS

LONELY? UNATTACHED? CAN'T meet that certain serious, honest, sincere marriage minded someone? Why not let us help you? We are NOT a party swinging or name club. Our members are Vancouver Islanders. Send stamped envelope and age for information to P.O. Box 884, Duncan, B.C.

LARGE SELECTION OF SENSIBLE wigs, also service human hair wigs. Personal, confident service. Call Mrs. Elsie Plunkett or Mr. Stan Larsen, 385-8618, 28 Centennial Square.

I WILL BUILD YOU A 2 bedroom home on your own property for under $10,000. Completely finished ready to move into. For further details write Box 1076, Courtenay, B.C.

FINE TATTOOING AND REMOVAL, minor cosmetology, skin illustration. $7-12 and refer by appointment, by Haggis, c. 1159 Vancouver Street.

spr Y ng into spr Y ng at the Y

880 Courtney 386-7511

WONDER WIGS
Ladies' Be a wig party hostess. Newest synthetic styles. Sale prices. 383-6260.

INDOOR PRIVATE POOL AND sauna. Open instruction tues & s.a.n. 10 p.m. daily. Information 386-1312.

CLAIRVOYANT AND PSYCHIC medium. Sittings arranged, advice given. Mrs. Payn-Jones, 386-8615.

JOIN SING-A-LONG SENIOR CITIZEN Choral group. No audition required. 478-4602.

LARGE COVERED TRUCK GOING to Vancouver and Up-Island. 386-6286.

D. J. BRANHAM, CHIROPRACTOR, 2186 Oak Bay Ave., Victoria, B.C. 592-2631. Res. 382-4697.

MASSAGE THERAPY FOR appointment phone George Wilkinson 385-9611.

HELEN'S
Salon on Bridal Gowns and Bustles. 1131 Vancouver 385-4212

VICTORIA HYPNOSIS CENTRE LTD., 8-818 Fort St., 388-6722.

42 EDUCATION

R.T. ELECTRONICS ENGINEERING, business, 200 courses. One for you. Study at home. Tuition fees income tax deductible. Phone International Correspondence Schools 382-6228.

TUTORING — PROFESSIONAL help in elementary grades. French, Math, new and old method. 388-5931.

FINISH HIGH SCHOOL AT HOME. Canada's leading school. National College (BC), 1707 Carnegie Cres., Victoria. Ph. 477-4689.

60 FUEL

Wood and Sawdust

WOOD — WOOD FIR, DRY LAND wood. Not been in salt water. 2½ cords $28.50. Mixed wood 2½ cords $20. Shavings $22 per truck load. 384-8324. Best Fuel Company.

63 TIMBER

YARDING AND LOADING CONTRACTOR with own equipment to log 18-48 MMBM. Call 326-3864 or 326-1260 Vancouver.

WANTED: TIMBER STANDING or felled. Top price paid. Boastie Tree Service. 388-4942.

WANTED — STANDING OR felled timber. Phone Ross, 478-2587.

WANTED: TIMBER STANDING or felled. Top prices paid. 598-5704.

65 BUILDING SUPPLIES

CUSSON LUMBER
1720 Cook St. 384-8281

LUMBER SHORTS

	6' ft.	8' ft.
1x3 — 12 pcs.	$1.65	$1.95
1x3 — 12 pcs. Dressed	1.80	2.20
1x3 — 6 pcs. Dressed	1.08	1.16
1x4 — 6 pcs. Dressed	1.38	1.72
1x6 — 6 pcs. Dressed	1.92	2.32
1x8 — 6 pcs. Dressed	1.76	3.20
1x10 — 6 pcs. Dressed	2.88	4.16
2x3 — 6 pcs. Dressed	1.40	2.72
2x8 — each, Dressed	58	1.32
2x4 — each, Dressed	44	76
2x6 — each, Dressed	66	1.04
2x8 — each, Dressed	88	1.28
2x10 — each, Dressed	1.10	1.76
2x12 — each, Dressed	1.44	2.08
3x4 — each, Dressed	76	
4x4 — each, Dressed	88	1.60

CEMENT
40-lb sack, cement 1.85
Vermiculite Mix 1.60
Concrete Mix 1.60
Mortar Mix 1.60

LUMBER VALUES
25 pcs. 2x4—6' Economy 3.95
25 pcs. 2x4—8' Economy 4.95
25 pcs. 2x4—10' Economy 5.95
25 pcs. 2x4—12' Economy 10.95

BASKET WEAVE FENCING
The "Good Neighbor" Fence
All cedar construction, 42" high with 60" posts, 6 pcs. 1x4" boards and nails
Sic Per Running Ft.

CUSSON LUMBER
Open 6 days a Week
1720 Cook St. 384-8281

READY-MIX CONCRETE
GRAVEL
SAND
For Free Estimates
Phone 478-1761
Res. 478-3086
880 Amree Rd.
Open Mon. Thru Sat.
(6 Days)
CALL
COLUMBIA
READY-MIX LTD.

7½" SABOT KIT $27.95
12x20' Carport (attached) $[illegible]
12x20' Garage (plus roofing) $[illegible]
Lawn Trees 30" $29.95
Picket fence 36" $33.95
Materials for 8x10' greenhouse complete $135.00
Garden Shed Kits 6x8 $51.00
SANICH LUMBER YARDS
3041 Douglas St. 385-2466
Night phone 479-3823

LEFT FROM CONTRACTS
BROADLOOM
Sculptured nylon. Installed with underlay, $6.95 sq. yd.
Commercial quality tight gauge nylon. Installed with underlay, $6.95 sq. yd.
CARPET TREND
386-7341

LUMBER SPECIALS
From $98 per 1,000 board feet.
All Types of Lumber to Meet your requirements
Free Estimates
IDEAL SAWMILLS (1) LTD.
2785 Bridge St. 385-4666

USED RED BRICKS, SAND AND GRAVEL. OK TRUCKING CO. LTD., 760 TOLMIE. 386-5428

Bay Concrete Block Co.
3022 Jutland — 382-9436

65 BUILDING SUPPLIES

S. J. PEDEN LTD.

ARBORITE SPECIAL
7 beautiful colors to choose from, all 4x8 sheets, ONLY $10.95

4x8 CHERRIOR WOODGRAIN PANELS
Mission Oak, No. 1 $6.25
Ultimate Oak, No. 1 $6.25
Heartwood Cherry, No. 2 $6.49

INSULATION
2½" Fiberglass, 60 sq. ft. $9.45

MAHOGANY DOORS CLEARANCE PRICED
1-6x6-6x1¾, stain grade $[illegible]
1-8x6-6x1¾, stain grade $[illegible]
2-8x6-6x1¾, stain grade $[illegible]
1-8x6-6x1¾, select grade $[illegible]
2-8x6-6x1¾, select grade $[illegible]
2-4x6-6x1¾, select grade $[illegible]

FIR PANEL DOORS
2-8x6-6x1¾, lip panel door with glass $[illegible]

4x8 FIR PLY
Unsanded Sanded
5/16 $5.39 ¼ $5.50
⅜ $6.31 ⅜ $6.75
½ $6.66 11/16 $7.75
4x8x¼ panel plywood $7.99

BIFOLD DOOR SALE
2-0x6-6 ribbed mahogany $11.25
2-6x6-6 ribbed mahogany $12.50
1-0x6-6 ribbed mahogany $15.50
4-0x6-6 ribbed mahogany $20.95
5-0x6-6 ribbed mahogany $25.95
6-0x6-6 ribbed mahogany $28.25
2-0x6-6 full louvered $17.50
2-6x6-6 full louvered $19.95
3-0x6-6 full louvered $20.95
4-0x6-6 full louvered $23.50
5-0x6-6 full louvered $27.50
6-0x6-6 full louvered $31.50

PANELLING AND PARTICLE BOARDS
Miscellaneous and odd lots of wall panelling priced to clear from $2.00 per sheet.
4x8x¼ Cypress $2.39
4x8 Thin, 3/16, mahogany $2.75
4x8 Sapelle $5.49
4x8 Bleach 5 ply $6.75
4x8 Summer cedar $9.95
4x8 Walnut tech. $6.95
4x8 Heritage elm $9.49
Building a Camper or Trailer? Plans and all Materials in Stock at Reasonable Prices
8 to 5 Monday through Saturday
S. J. PEDEN LTD.
2655 Quesnel St. 386-3464

SHEWART & HUDSON LTD.
Building Supply Centre
DRESSED LUMBER SHORTS
6 ft. lengths are mixed construction, standard and utility grade. 8 ft. lengths are utility grade.

Size:	6'	8'	Size:	6'	8'
1x2	13c	16c	2x2	24c	32c
1x3	18c	24c	2x3	32c	32c
1x4	23c	32c	2x4	44c	70c
1x6	35c	48c	2x6	66c	1.04
1x8	44c	68c	2x8	88c	1.28
1x10	55c	88c	2x10	1.10	1.76
1x12	66c	96c	2x12	1.44	2.08

2" x 4" PRESCUT STUDS (precision trimmed to 92⅝", economy grade) Ea. 29c

SHEWARD SPECIALS
4'x8'x¼" Sheet 1.39
4'x8'x⅜" Paneling Board 1.99
4'x8'x11/16" Paneling Board 3.97
GYPROC 4'x8'x½" Each 2.19
CORNER BARGAINS UP TO 50% OFF. Sinks, pails, fittings, outlets.
BIFOLD GARAGE DOORS
12 sizes to choose from. As low as $6.95. (Size 7'x7' 369.)
CEILING TILE
No. 1, white, in 12"x12", 12"x24" or 16"x16" sizes. Carton covers 96 sq. ft.
SHOALL BOARDING
4ft. lb. Sale Roll 3.39
8ft. lb. Sale Roll 4.79
30 ft. shop surface Roll 5.39
(Roll covers 108 sq. ft.)
Open 6 days a week — 7:30 - 5:30
Charges — Budget — 388-5211
400 Block Gorge Road East
SHEWART & HUDSON LTD.

WHY PAY MORE?
1980 tilt 2'x6" economy $29.95
2'x6" economy stain 28
2'x8'x¼" Hardboard 8.19
4'x8'x¼" Hardboard 8.39
4'x8' Prefinished panels to clear, as low as $5.95
1'x12' sheathing, lin. ft. 18c
2½ oz. corrugated plastic panels, white, green, clear and yellow. 26"x8' — $2.75 26"x10' — $3.25
4'x8' counter topping. Regular $27.95. Only $21.95
White Ceiling Tile
12x12 covers 88 sq. ft. $7.95
Cement, per sack $1.75
4" concrete drain tile 16
LANGFORD BUILDING SUPPLY and HARDWARE
Open seven days a week.
840 Goldstream Ave. 478-1328

BUILDING YOUR OWN HOME?
Bring your plans to Sidney Bros. for a material take-off and estimate in your home and ask for our Contractor Office and a salesman will call at your home. No obligation.
SIDNEY BROTHERS LUMBER LIMITED
9891 Quadra St.
656-7112

TRADE TOOLS
Sanko Concentrate the wonder concrete bonding agent. Permanent Cement for all small repairs and tools. Tools for all trades. Plastering Cement and Tile. Open Saturdays 9 to 12.
ISLAND BUILDING SUPPLY CO. LTD.
836 Cecelia Road 382-6178

SPECIAL DISCOUNTS
LUMBER — PLYWOOD
HOME
BUILDING SUPPLY
239 Esquimalt Rd. 382-2313
IMMEDIATE DELIVERY SERVICE TO ALL GULF ISLANDS POINTS

2-TONE NYLON SHAG BROADLOOM
4 colours only $6.95 sq. yd.
Installed with underlay $7.95 sq. yd.
CARPET TREND
386-7341

CEDAR SHAKES 18" OR 24" 478-3798 386-4982

70 MUSICAL INSTRUMENTS

GULBRANSEN
Piano and rhythm organs
Kimball pianos and organs
PARAGON MUSIC CENTRE
2508 Douglas 385-5275

Thomas Hammond organ with band box, $1,895.
SHIGNAIGLE STORES
1537 Quadra 384-0239

UPRIGHT GRAND PIANO, WALNUT, custom made, front carving, reconditioned. Best offer; cash or terms. 386-3859 or 384-0666 eves. Mr. Bell, Continental Furniture.

2 ELECTRONIC SEAGO 15 speaker, 4296—new. Fender bass and case. Near new, good condition, $650 or best offer. 479-2661.

NELSON'S MUSIC CENTRE
Sales - Service - Instruction
1320 Broad St. 385-5242

YAMAHA PIANOS AND ORGANS—The CHOICE of MUSICIANS.
Yamaha Music Centre
1020 Douglas 384-8181

COMPLETE LINE OF YAMAHA guitars. Now at
SOUND SOURCE MUSIC
2299 OAK BAY. 598-3316

FOR SALE — AN E FLAT Armmanda saxophone with case. In excellent condition. $550. Phone 246-3962, Chemainus.

HAMMOND MODEL M3 SPINET organ, walnut cabinet, percussion, $1,295 or offers. 477-2622 after 6 p.m.

SOLID STEEL STRING GUITAR. Big, new, folk style six string. $60. 479-1288.

PIANO TUNER and TECHNICIAN
EXPERT REPAIR SERVICE
B. WILLIAMS, 385-2926 or 386-3129

WANTED: PLAYER PIANO OR good upright piano. Phone Campbell River 287-8289 collect.

"MUSIC AT ITS BEST"
Used pianos from $135 - $495.
White Music, 701 Fort. 386-3622.

UPRIGHT BELL PIANO, GOOD condition, $300. 388-6192.

PIANO TUNER, TECHNICIAN
NORMAN DUCKWORTH 385-3080

FENDER BASS OFFERS. 656-2972.

8 OCTAVE PORTABLE ORGAN IN case. Italian, as new. $60. 477-4798.

70 MUSICAL INSTRUMENTS

IN OUR WINDOWS TODAY!
ACCORDIONS
AMPLIFIERS
AUTOHARPS
BERNIE PORTER MUSIC
382-9542 384-0641
1724 Douglas—1576 Oakcrest

NEW ELECTRIC PIANO
—Only 41" in length.
—5 octave keyboard.
—Never needs tuning.
—Walnut finish.
—$495, convenient credit terms.
WOODWARD'S, MAYFAIR
2nd Floor

HALL AND FAIRFIELD MUSIC CENTRE
INSTRUMENTS — ACCESSORIES
SHEET MUSIC
PRIVATE MUSIC LESSONS
SCHOOL BAND RENTALS
COMPLETE REPAIR SERVICE
728 Fort St. 385-8342

LEASE BABY GRAND PIANO. $120. 598-1495.

HEINTZMAN UPRIGHT PIANO. Excellent condition. Phone 656-4145.

71 MUSIC TEACHERS

PRIVATE MUSIC LESSONS ON MOST ALL INSTRUMENTS
HALL AND FAIRFIELD
728 FORT — 385-8342

ACCORDION AND GUITAR lessons. Instruments loaned to beginners. Phone Karl Heinz Hergt, 382-3040 anytime.

LEARN TO PLAY
accordions and organs
PARAGON MUSIC CENTRE
2508 Douglas 385-5275

PLAY POPULAR PIANO
20 Lessons — Results Guaranteed
Mrs. Ted Williams — 386-1253

TALISMAN MUSIC CENTRE
Lessons now available on drums, bass and guitar. 889 Yates. 384-8222.

77 MOTORCYCLES

YAMAHA
60cc. to 360cc ENDUROS
The WORLD'S most POPULAR BUSH bikes.
— refined handling
— wide ratio gears
— low weight — high torque
— unconditional 6 month power train warranty.
— backed by the LARGEST WORKSHOP and PARTS SUPPLY ON on Vancouver Island.
DEMO RIDE one today at
MULLINS MARINE SALES LTD.
925 Yates Street
382-1928
After-sales service is our best advertising.
P.S. We also have the largest stock of motorcycles on Vancouver Island.

CYCLE CENTRE
1971 KAWASAKI
STREET or TRAIL
Trades Accepted
LES BLOW'S MOTORCYCLES
2940 Douglas 384-7843

HOLD IT!
The 1971 Hondas soon to ARRIVE
See us before you buy!
BROOKLANDS MOTORCYCLE SALES
937 Fort St. 383-5962

'70 Hodaka Ace 100 $330
'66 Montesa road model $350
'63 GMC H.D. ½-ton, long wide box, 6 ply, custom cab, 4-speed. Excellent
COMPETITION HODAKA SALES
33 Camden Ave 479-5298

HEY — DON'T HOLD IT!
Buy your 1971 SUZUKI now. Service special — FREE pickup. CLEARANCE prices on '70 Enduros.
— FREDERICK MOTORCYCLES
618 Queens Ave. 383-0823

1970 NORTON 750 COMMANDO. 4,000 miles. Offers. Will consider Enduro type motorcycle in trade. 592-4282.

IMMACULATE 1967 YAMAHA twin 100. 2,000 original miles, not driven in last 2 years. $325. 479-5273 after 5.

'64 ROYAL ENFIELD 750 CC, LOW mileage. $800. Will accept small trade. 477-6683.

MINI BIKE, 7½-HORSE MOTOR, good condition. $250 or best offer. 592-3076.

SUZUKI SALES
2810 ROCK BAY AVE. 382-4512

'70 SUZUKI 250, 5,000 MILES. 386-7222 days, evenings 479-3388.

1969 SPORTSTER XL4, 3500 MILES, like new. $1800 cash. 477-3985.

1966 HONDA 50 FOR SALE. GOOD condition. $75. 477-4244.

'38 NORTON 500 C.C. REBUILT TO 701. $350. 382-6077 after 5 p.m.

RALEIGH MO-PED, BRAND NEW. 384-6256.

78 BICYCLES

10-SPEEDS

Eliminator	$79.95	$10 dn. $4.25 mo.
Ladies	$84.95	$10 dn. $4.50 mo.
Monshee	$89.95	$10 dn. $5.00 mo.
Monshee SS	$99.95	$10 dn.

"FRENCH GITANE"

Apache	$109.00	$15 dn. $5.25 mo.
De luxe	$115.00	$15 dn. $5.75 mo.

All payments through our own company over 2 years. Trades welcome.
Parts — Accessories — Repairs
MULLINS MARINE SALES LTD.
925 Yates St. 382-1928

THINK AHEAD!
Don't wait until Summer — select your 10-speed APOLLO, PEUGEOT or RALEIGH now while all models are available — good choice of colors.
ROBINSON'S
1307 Broad St. 385-3429
Serving Victoria for over

YOUR HEALTH: Dr. Walter Alvarez

Of late, there has been a growing interest in a type of disorder of children called hyperkinesis, which means excessive mobility or activity. Children who are hyperkinetic can be a big problem to their parents and their schoolmates, and can have a very hard time getting along in the world. In the past, we have tended to think of them as just "nuisances," and have not thought that they might have something wrong with their nervous system.

* * *

Many such children are allowed to run wild, because they are difficult and unpredictable; they have a short attention span, which means that they cannot concentrate long on anything. They cannot keep their mind on their work, and they can hardly finish an assigned task. In spite of the fact that they often have a normal or even above-normal intelligence, they may fall behind in schoolwork and be unable to keep up with the class. Teachers become much annoyed by these children, because they can be such a disruptive influence on the class, and they may be expelled from school if they become to much of a problem.

When a hyperkinetic child is very small, he may seem to resent his mother's cuddling and loving, and squirm off her lap and away from her whenever possible. The child may seem to be saying to his mother, "Love me, but don't touch me."

Apparently, about four out of every 100 grade school children, and four per cent of the school children who are referred to mental health clinics because of behavioral disturbances, are hyperactive. A recent study made in Vermont showed 10 per cent at least with this disorder among second year school children.

Curiously, often a stimulant drug seems to quiet these children, but this is not so surprising, because often persons with a peculiar nervous system can have reverse reactions to drugs. A tranquilizer may stimulate them, and a stimulating drug may sedate them or quiet them. I have had highly nervous women patients who told me that morphine or codeine, which ordinarily act as sedating, dulling drugs, make them want to "climb the walls like a crazed cat."

* * *

When such a child is brought to me, I like to send him for an electroencephalogram (a record of the electric currents continually going through the brain), to see if he may have a form of mild epilepsy without seizures, which causes him to be over-reactive and irritable. If the record comes back showing the abnormal "spikes and seizure discharges," and anti-convulsive drug such as deanol or diphenylhydantoin can be tried. The drug may bring the child overnight relief and calm him enough so that he can happily go back to school.

---

80 BOATS AND MARINE

M M M M M M M M M M

SPECIAL — PACKAGE PRICES!

New '71 Kencraft 14' Runabout, powered by a '66 Mercury 35 h.p. outboard and controls. With the fabulous new Calkins Trailer.
READY TO GO $1577

New '71 Fiberform 16' with complete top, powered by a Mercury 50 h.p. outboard, 1966 model, full elec. with single-lever controls. Many extras. Including the new Calkins Trailer.
READY TO GO $2566

New '70 Model 18' Fiberform sedan, powered by the famous MERCRUISER 120 h.p. flying bridge with hardtop. Many extras and new warranty included in this
READY TO GO PRICE $5888

MERCURY MARINE SALES & SERVICE
736 CLOVERDALE
385-8922

M M M M M M M M M M

PRE-LAUNCHING

Gunks and Goos and Dunlop Deck Shoes and outboard brackets and Mustang jackets and Paint to keep the worms away and fibreglass canoes and rubber boats and lots of ropes and cleats and stuff for the boating buff.

BOSUN'S LOCKER
580 Johnson 386-1308

RAWSON 30' AND 26' BOAT SHOW

At Denman and Georgia, Vancouver, B.C.

Davidson & Campbell
687-2638
Beaver Glass: — 273-3981

INTERIOR BOAT FIXTURES. Lights — Hardware — Plywood — Plumbing — Appliances. In Stock at Reasonable Prices. S. J. PEDEN LTD. 2656 Quesnel St. 386-3464

BOSUNS WIDE WORLD OF SAILING
ALBIN, 25, VEGA 27, SINGOALLA 34, CALS from 18 to 28, now is the time to act for summer sailing fun, sailing school is starting and the good buys are going. Tel: 656-3421 or 386-1308.

PHILBROOK'S SHIPYARD LTD.
656-1157

10 PER CENT DISCOUNT ON WAYS CHARGE IN JAN. AND FEB.

SPRING SHIPMENTS FROM Wilcox-Grittenden, Perko, Aqua-Marine and Davey at the bottom of Yates

SHIP CHANDLER (McQuades) 1252 Wharf St. 383-1141

SAVE $5,000
OVER NEW PRICE ON WELL-KEPT, 3-YEAR-OLD, 24-FT. GRENFELL DESIGNED SEA-SKIFF. EASY CRUISE 26 IN. SURED FOR $6,000. OFFERS? 478-4900.

16½' RUNABOUT, MAHOGANY decks and trim, back-to-back seating, tachometer, speedometer, convertible top and side curtains. 1966 60-horse Evinrude, 2 tanks, 3-horse Gale, 1,300-lb. Tecnee trailer. Excellent condition. $1,500. 477-3302.

9½ HORSEPOWER JOHNSON, $185. 7½ horsepower Johnson, $85. Both run very well, 388-7153.

16' 5" WINGED PLYWOOD RUNabout, with a Voyager tilttoom trailer, $500 or best offer. 479-6758.

WEST BAY MARINA. ESQUIMALT, boat rentals. Gas and frozen bait. 453 Head St. 385-4552.

18' CABIN CRUISER, GOOD CONDition, no motor, $450. 388-6811 or 652-1975.

35' EX-TROLLER, 3 YEAR OLD Volvo diesel and cabin. Hull in good shape. $6000. 653-4256.

Buy with confidence for less PRODESTO
939 Johnson 383-5812

34' TROLLER WITH GEAR, appraised value $10,400. Best offer. 656-4362.

12' ALUMINUM BOAT, 9½ Johnson outboard, $900 or offer 478-5606.

5 HORSE JOHNSON SEAHORSE IN good condition, $80. 656-1660.

17½' CABIN BOAT, 9½ HORSE power. Good fisher. $725. 384-7719.

30' TAHITI KETCH. $12,500. 479-4400 after 5.

92 SPORTING GOODS

GUNS GUNS GUNS
36 Cap-Ball $65; 1768 Flintlock cased rep. $185; 44 Kentucky $149; 9 mm Luger $149; 22 Ruger S. Six $79; 308 Rem. 4x $169; 30-30 Win. 2x $159; 30-06 Browning auto. $169; 30-06 Win. $149; 12 Browning O-U $299; 12 Hungarian dble. $89.
Small arms of the world $12.95
ROBINSON'S
1307 Broad 385-3429

ROYAL OAK SPORTING GOODS
Cooper Equipment
BASEBALL! SOFTBALL! LACROSSE!
NOW is the time to contact us about our TEAM outfitting. We welcome all AGENTS and MANAGERS to see us now.
4468 W. Saanich Rd. 479-4232

CLEARANCE
on SKI EQUIPMENT
⅓ off on EVERYTHING

RAY'S SPORTS CENTRE
1692 Douglas 383-6312

FOR BOAT OR CAMPING
Honda E-300 portable generator. DC, 12V-8A; AC, 120V-300W. Used 8 hours. $175 or best offer. 383-5157.

WANTED: LACROSSE EQUIPment for 6 and 7-year-olds. 388-3593 or 388-5688.

AIR CARDS, 10 FILLS FOR $10. "Get quality at a fair price." Scuba Shop 852 Fisgard

METAL SKIS, BOOTS, POLES, etc. $240 new, sell $100. 598-3629.

30-30 WINCHESTER, MODEL 1894, $70. 479-5392.

93 STOVES AND FURNACES

TAPPAN 30" COPPERTONE electric range, excellent new condition. All automatic. $175. 382-6240.

90,000 B.T.U. USED OIL FURNACE $50. Also several good used oil burners. 479-7296.

YOUR DREAM HOME
May be before
your very eyes
— in —
TODAY'S CLASSIFIED!

96 CAMERAS, SUPPLIES and PHOTO FINISHING

SUPER 8 FANS!
Shoot movies anywhere. Full range of films from 25 ASA to 500 ASA.

ELECTRIC EYE
Cameras and Service
1006 Broad St. 386-0333

WHY PAY POSTAGE?
Bring your color processing to Victoria Photo Supply — you get personal attention, top quality work, AND you save money. Let us "pay the freight" — you get 12 sparkling JUMBO prints, super-fast, for only $2.99 (and NO POSTAGE) when you bring your film to:
VICTORIA PHOTO SUPPLY
1015 Douglas St. 385-3458

97 FURNITURE

KILSHAW'S AUCTIONEERS
Buy — Sell — Appraise
1115 Fort 384-6441

PAY CASH AND SAVE
See Our Ad Under Miscellaneous
PANDORA FURNITURE LTD.
NEW AND USED FURNITURE
1050 PANDORA AVE.
383-6319

REPOSSESSED
'68 25" Admiral color TV; 7-piece Peppler dining room suite, Spanish styling with buffet and hutch. Highest offer on each takes. 386-2454.

FURNITURE REUPHOLSTERY
For samples and free estimates in your home call J. Worden or G. Hodgson. 382-3111.
Standard Furniture, 737 Yates

CLEANING
Upholstered furniture and carpets cleaned and demothed in your home. For Free Estimates Call Ambassador Home Service, 382-5532

TABLE WITH ARBORITE TOP, leaf for centre and 4 highback swivel chairs. Also R.C.A. black and white, cabinet T.V. Both items 1 year old. 384-2844 12 noon-3 p.m.

MacDONALD FURNITURE MART
Rentals — Furniture — TV
Corner of Broad and Pandora
383-1171

GET AN OFFER
LUNDS AUCTIONEERS
936 FORT 386-3308

2 PIECE BROWN CHESTERfield, $100. 5 piece chrome kitchen set, $20. 384-0779.

CHESTERFIELD AND CHAIR, as new, $80. Double bed and matress, $30. 598-1843.

7-PIECE WALNUT ARBORITE dinette suite, good condition, $45. 656-6655.

2-PIECE CHESTERFIELD SUITE. Excellent condition, rosy-brown. $75. 598-4171.

WE BUY YOUR FURNITURE, household goods, pictures, tools, etc. Best cash prices. 386-0462.

HIDE-A-BED, LIKE NEW, TURquoise. 383-1094.

98 TV, STEREO, RADIO SALES and SERVICE

CLEARANCE OF TV AND STEREO

Portable TVs as low as $19.95, black and white cabinet models as low as $4.95. 3-way combinations as low as $99.95.

THE TRADERS
715 FINLAYSON 388-6364
(BESIDE MAYFAIR)

REPOSSESSION 25" DUMONT COLOUR TV, WALNUT CABINET LIKE NEW. TOP OF THE LINE UNPAID BALANCE $489. ALSO, TOP OF THE LINE DUMONT STEREO, WALNUT CABINET, UNPAID BALANCE $291. RELIABLE PARTY MAY TAKE OVER PAYMENTS ON EITHER OR BOTH CONTACT MR. ART, CONTINENTAL FURNITURE. 386-2458.

Rent to own
19" Portable TV
BUTLER BROTHERS LTD.
(Across from the Bay)
383-6911

CITY WIDE
TV RENTAL
1971 Zenith and Electrohome TVs, color or black and white. All sizes, as low as $7 monthly. Free delivery.
CITY CENTRE TV
658-8385

25" ADMIRAL COLOR TV IN nice cabinet. Reg. $840. Now $599.95.
SALES AND EXPERT SERVICE.
ATLAS STEREO CENTRE
764 Fort St. 385-2712

TAPE RECORDER SPECIAL — All makes cleaned, lubed, aligned ONLY $8.00.
STEREO WORLD
728 YATES ST.
388-7233
SALES AND SERVICE

APARTMENT SIZE STEREO, LIKE new, solid state. $140. French Provincial record cabinet, some records, $65. Admiral 19" portable T.V. black and white, 6 months old, $95. 477-4758.

RENT COLOUR TV
BRAND NEW ADMIRAL
As low as $29.95 Monthly
The Traders, 388-6364
Open Nightly' til 9 p.m.

PHILIPS STEREO SALE
TV Rentals, Sales-Service
ELECTRON
100 W. Burnside Rd. 383-5432

GREGG'S TELEVISION AND RADIO SERVICE — 608-3487
Guaranteed Repairs
Govt. Certified Technician

ELECTROHOME AND MARCONI factory-trained technicians at your disposal. We also service the rest. Black and white or color. 598-2666.

10" PORTABLE T.V. SIMPSONS-Sears. Silvertone, 1-year-old. A-1 condition. Trade for 3-way and cash difference or sell for $90. 386-6878.

NOW: SYLVANIA COLOR TV
C. TAYLER LTD.
707 Johnson 383-3281

23" MARCONI BLACK AND white T.V. Excellent condition. $100. 382-5246.

RCA MODERN STYLE STEREO Smoked glass lid. $188.88. Quadra Servicentre, 3514 Quadra. 385-6422.

21" BLACK AND WHITE T.V., good condition, real cheap. 388-4674.

21" TV, GOOD WORKING, CHEAP. 384-4349.

99 GROCERIES, MEAT and PRODUCE

Sides of Pork lb. 42c
(Cut and wrapped)
Hind Quarters of Beef lb. 69c
(Cut and wrapped)
Sides of Beef lb. 55c
(Cut and wrapped extra)
Beef sausage 3 lbs. $1.47

ALBERTA MEAT DISTRIBUTORS LTD.
1811 Cook St. 383-3012

THE WAREHOUSE WHOLESALE Food Distributors, 47 Songhees Rd. First turn left — 100 feet past Johnson St. Bridge. Prices effective Mon., Tues., Wed. Open to the public daily, 9 a.m. to 9 p.m. Open Saturday 'til 6 p.m. We reserve the right to limit quantities. Sugar: 25 lb bag $2.49 with $2.00 order or over. Crisco oil, large 48-oz. 89c; Jumbo size roasting chicken, utility 5 to 7 lbs., lb.—89c; Ham, ready-to-eat, ¾ skin, whole or shank half, lb.—49c; Bacon, lean, sliced, rindless, lb. 45c; Fab detergent, King Size, 99c; Potatoes, white cookers, combination No. 1s and 2s, 20-lb. bag 59c; Frying chicken tray pack, per tray, 69c.

"SUPER LOW COST MARKET
Blue or red brand sides of beef, 65c lb., cut, wrapped, and frozen.
Whole loin of pork chops, 65c, lb.
899 Esquimalt Rd. 382-8198

WESTERN MEATS
"Freezer Meat Specialists"
536 Herald. 382-5622. Eves. 478-2820.

NOW IN LAKEHILL VILLAGE:
LAKE HILL FRESH MEATS
3949 Quadra 479-6433

99 GROCERIES, MEAT and PRODUCE

VICTORIA MEAT MARKET
625 Johnson St.
Phone 383-9234

FULLY COOKED HAMS (WHOLE OR SHANK PORTION) 49c lb.
No. 1 BOLOGNA (IN THE PIECE) 29c lb.
COOKED HAM (FRESHLY SLICED) 49c ½ lb.
No. 1 LEAN SLICED SIDE BACON (WE SLICE OUR OWN) 47c lb.

POULTRY SPECIAL (WHILE STOCK LASTS) GRADE "A" FRESH-KILLED ROASTING FOWL (6-7 LB. AVERAGE) 37c lb.

No. 1 Young Alberta Grain-Fed Pork
FRESH LEAN PORK SHOULDER ROAST (PICNIC STYLE) 37c lb.

"Super-Right" Alberta Grain-Fed Steer Beef
LEAN BONELESS POT ROAST 67c lb.
LEAN BONELESS BEEF STEW 69c lb.
SHORT RIB ROAST 77c lb.
RIB STEAKS 87c lb.

Freezer supplies at a fraction above cost. Cut, wrapped and sharp frozen, No. 1 Alberta Grain-Fed
PORK SIDES (60-70 LB. AVERAGE) 41c lb.
BEEF SIDES 36c lb.
HIND QUARTERS (SLIPPY LIMITED) 69c lb.
FRONT QUARTERS 55c lb.

WILLIAMS QUALITY MEATS
LEAN GROUND BEEF 59c lb.
GRADE A WHOLE FRYERS 49c lb.
FRASER VALE PEAS 49c ea.
LEAN COTTAGE ROLLS 79c lb.
BONELESS BUTT ROAST 59c lb.

12 Noon Special
BREAKFAST DELIGHT SIDE BACON 1-lb. pkg. 59c

FREEZER SPECIALS
SIDES 67c. HINDS 88c
FRONTS 58c
THURS., FRI., SAT. ONLY
795 Fort Street 384-1613
"Red Carpet Service Since 1919"

HARVEY'S MEATS
CHOICE ROUND STEAK $1.09 lb.
MAPLE LEAF WIENERS 45c lb.
HOME CURED COTTAGE ROLLS 79c lb.
FRESH HAMBURGER 59c lb.

FREEZER SPECIALS
PORK PACKS, ROASTS, STEAKS, CHOPS, 75 LBS. FOR $14.25.
SIDES OF PORK 43c lb.
STANDARD SIDES OF BEEF 71c lb.

Budget Terms Available
Turn in to our free parking lot while shopping
HARVEY'S
2769 Quadra St. 383-2631
CLOSED WEDNESDAYS

VICTORIA BAKERY
15 loaves for $2.87
Sliced or Unsliced
822 Yates 382-0221

SHOP AT "THE WAREHOUSE" Wholesale Food Distributors 47 Songhees Rd. first turn left — 100 ft. past the Johnson St. Bridge. Open daily 9 to 9; Sat. till 6 p.m.

FIRBANK FARM
1180 ROYAL OAK
New laid eggs. Fresh processed poultry.

100 MISCELLANEOUS FOR SALE

WOODWARD'S

Sunbeam 632 Vacuum cleaner $49.95
Sunbeam 633 Vacuum cleaner $63.88
Regina 460 Vacuum cleaner $67.88
Hoover de luxe constellation $49.88
Eureka upright vacuums now in stock from $79.95 to $134.95

Bernina model 717 sewing machines special price while stock lasts $249.00 ea.

WOODWARD'S APPLIANCES
2nd Floor, Mayfair

WANTED
Reliable party to continue payment on Electrohome stereo. $9 monthly, $187. Panasonic color TV, $20 monthly, $531. Dumont stereo $8 monthly, $293. Motorola TV, $7 monthly $132. Westinghouse portable TV $5 monthly $59. Sanyo Cassette tape recorder $43. Zig-Zag sewing machine $6 monthly, $92. Fleetwood 19" portable TV $6 monthly—$141. All items guaranteed. First come first served.
INDEPENDENT BUYERS
904D Esquimalt Road 383-1780

MOVING TO APARTMENT. POOL table, 4x8, 1½ years old, 4 cues and counting rack, $175. Mahogany corner china cabinet, like new, $100. Choice of 2 bedroom suites, spring mattresses, $140. British India rug, 8x12, $180. Kitchen suite, 7 years old, $50. Hoover floor polisher, 2-brush, $15. Hoover electric broom, $15. Sunbeam Mixmaster, $30. Electric knife, $10. 20" gas lawn mower, Briggs and Stratton, 3½ h.p., $30. Phone 9-1 a.m. or 6-8 p.m. 598-5238.

MUST SELL OUR ENTIRE STOCK, low prices. Open 'til 9 p.m. daily during sale. Len's Furniture and Upholstery, 7118 West Saanich Road.

¾" PLYWOOD SHORTS, 33X14, rose chesterfield suite, drapes, occasional chair, baking table. 598-3096.

10X15 BRONZE RUG, LIKE NEW, $150 including underpad. 478-1379.

14' BOAT AND MOTOR, PIONEER chain saw. Best offer. 642-5138.

100 MISCELLANEOUS FOR SALE

UNDER THE YELLOW SIGN

USED SELECTION

Colonial 2-pc. chester suite. Naugahyde cover, maple showwood, like new $149.95
Hollywood bed units 39" from $49.95
48" bed, mattress, box spring $69.95
Odd buffets from $39.95
5-pc. dinettes from $29.95
2-pc. daveno suite $49.95
3-pc. sectional suites from $59.95
Odd chairs from $8.95
Vanity and mirror $24.95
Wrought iron table with top and 6 high back dining chairs, like new, was $379.95. $199.95

NEW SELECTION

Triple dresser and mirror $89.95
4-dr. chest $34.95
Single dresser and mirror $40.95
Walnut finish bookcase $19.95
Bookcase divider $46.95
Low china cabinet $43.95
Colonial daveno, chair, footstool $229.95
Colonial solid elm dining table, one leaf $69.95
Dining table, two leaves $79.95
Side chairs $26.95
Captains' chairs $79.95
Buffet $99.95
Closed hutch $79.95
Serving cabinet $59.95
Open hutch $41.95

Come and browse around. We have many odd pieces.

STANDARD FURNITURE BARGAIN ANNEX
753 View St.
Near Blanshard
382-5111

USED APPLIANCES AND TVs

1 ONLY — 12 cu. ft. WESTINGHOUSE refrigerator. Large across-top freezer. Approx. 100 lbs. Cold air injector model. $69.95.

USED TV sets from $19.95-$119.95.

FLEETWOOD 23" TV, 3-way combination with sliding doors; AM-FM RADIO, Garrard 4-speed automatic changer. ONLY $199.95.

Terms — Will Accept Trade
MAIS FURNITURE
1821 Cook St.
385-2435

XXXXXXXXXXX

EATON'S
WAREHOUSE
STORE
749 VIEW ST.
Remember You Can Budget Charge Through Our Customer's Accounts Office, 3rd. Floor

XXXXXXXXXXX

INVENTORY
Suits! Values to $99.50
NOW $58.10

Blue Blazers $38.10
SINGLE and DOUBLE breasted.
LES PALMER LTD.
714 View St. 382-2825

VIKING WRINGER WASHER, good condition. $40. Stromberger Road race set, 1 year old, new condition. 479-6438.

CONCRETE BLOCK INCINerators, $16.50, installed. Casco walling and fencing 592-4161.

3-YEAR-OLD WRINGER WASHER, good condition. $45. 383-5687.

120 BASS ACCORDION, $80. 1½-ton chain hoist, $60. 384-3068.

BRIDAL GOWN, TAFFETA AND lace, long, size 15, $25. 384-0621.

BEDROOM SUITE, KITCHEN SET, couch, boat trailer, TV. 385-5635.

REMNANTS, CARPET AND LINO, all sizes. 382-3531.

ZENITH REERIGERATOR. 2710 Roseberry.

2 GRAD FORMALS, SIZE 10 AND 12. Guitar. 382-6997 evenings.

100 MISCELLANEOUS FOR SALE

EATON'S WAREHOUSE SALES
749 VIEW STREET

SPECIAL SAVINGS ON USED ITEMS

23" Viking Television Set 79.95
Whirlpool Dishwasher 79.95
General Electric Dishwasher 99.95
Radio, Record Player and TV Combination 129.95
Frigidaire Refrigerator 59.95
5-Piece Dinette Suite 44.00

Shop daily
9:30 a.m. to 6:00 p.m.
Thursdays and Fridays
9:30 to 9:30

TRADE-IN SALE
Your old chesterfield suite is worth $60.00 to $145.00 when traded on a new 2 pc. chesterfield suite. We have brand new 2 pc. chesterfields from $239.00 to $423.00; recliners $79.50, Sealy hide-a-bed $139.00, swivel rockers $89.00, 9 pc rock maple dining-suite $499.00 8-pc solid oak dining-suite $269.00, Duncan Phyfe drop leaf table and 6 chairs $229.00, china cabinets $49.00 to $158.00, buffets $29.50 to $159.00, 5 pc kitchen sets $39.50 to $79.00, 3 pc kitchen sets $29.50, single beds $29.50 to $66.50, bunk beds $66.00, chests of drawers $29.00 to $39.00, dressers $24.50 to $69.00, desks $21.95 to $85.00, 9x12 rugs $59.00 to $79.00, vacuums $19.50 to $59.00. Many other items priced to sell. Come in and look around, all prices clearly marked.

PANDORA FURNITURE LTD.
New and Used Furniture
1050 Pandora Ave. 383-6319

— Compare Our Prices — BEFORE YOU BUY!

TILLICUM FURNITURE and APPLIANCES
Tillicum at Craigflower
384-1216

LEFT FROM CONTRACTS BROADLOOM

Sculptured nylon. Installed with underlay. $6.88 sq. yd.
Commercial Quality tight gauge nylon. Installed with underlay. $6.65 sq. yd.

CARPET TREND
386-7501

CIL Paint Clearance
50% OFF REGULAR Stock Colors

BUTLER BROTHERS LTD.
1720 Douglas St. 383-6911

OVAL VICTORIAN TABLE, $150. Antique hall table, $125. Oak Whatnot, $125. China cabinets, $45 and up. Chaise lounge, in beautiful condition, $90. Oak desk, $35. Walnut table $45. Jewellery, Chinese jade pieces—old postcards, stained glass windows, pictures, books, Royal Doulton china, etc. Jim's Curio and Furniture Shoppe, 565 Johnson St. 386-0133.

THE CREDA SPIN DRYER—DAMP dries clothes in less than 5 minutes. No special wiring or venting, safe for all fabrics, economical to use.
BUTLER BROTHERS
1720 Douglas St. 383-6911

BUTLER'S BEST BUY
GSW. Easy programmed dryer to clear. $149.95
Butler Brothers Ltd.
1720 Douglas St. (opp. the Bay)
383-6911

ITEMS AS NEW
Coffee and end table, Singer sewing machine in cabinet, large dressing table, Vacuum cleaner, Polaroid telescope, Electric bass guitar, Miscellaneous, electric curling set, mixer, aquarium, etc. 386-2039

SIMPLICITY AUTOMATIC WASHing machine, Coldspot fridge, golf clubs, men's and ladies right and left hand with or without carts, Clemson light hand mower, after 10 a.m. Please 384-6173.

Rent a washer and dryer from
BUTLER BROTHERS
1720 Douglas St. 383-6911

GOOD CONDITION KENMORE coppertone 6-cycle washer, matching dryer, $375. Viking automatic 30" stove with clock, $100. 382-0302 after 5.

SURVEYORS TRANSIT WITH tripod. Excellent $250. Polaroid camera with wink light, $25. Electric heater, $5. Victoria Instruments. 385-3155.

INVEST IN A DEPENDABLE Maytag washer and dryer from BUTLER BROTHERS LTD., 1720 Douglas St., 383-6911 (opp. the Bay)

MOVING, MUST SELL. 1-YEAR size crib, $15. Used bed, $10. 2 large dressers, $10 each. 4 size bed, $5. 478-4630.

YEAR-END CLEARANCE upholstery remnants. Sat., March 6, between 11 a.m.-4 p.m. For information, 388-7365.

LOVE SEAT, 3-PIECE DINETTE, Dresser. Small car carrier. Formal size 15, 2 men's suits, sport jacket, size 38. 386-2878.

COINS CHANGERS. MANY WORKing, many parts for repairs or others. 386-6878.

TORO 19" LAWNMOWER, $50. Toilet and closet, garage door hinges. 652-2435.

PLATE GLASS MIRROR, GROUND edges, 3 pieces 2x6, 4 pieces 4x6, $1.50 per sq. ft. 598-2564.

WRINGER WASHER, LIKE NEW, automatic timer. $70. 388-5946 after 6.

STOREY SHOE CLINIC, 3462 Quadra: Half price sale, shoe and repairs; dye.

CHROME BIRD CAGE AND stand, like new, $15. 384-6222.

100 MISCELLANEOUS FOR SALE

WOODWARDS

Another Shipment of Rugs

Room Size
Approx. 9 x 12
Substandards
$49.88

Nylons in Gold, Green, Blue, Tangerine

Used Furniture

Walnut Table and 4 Chairs $79.95
Knotty Pine Table, 4 Chairs and Buffet $159.95
Bronzetone Table and 6 Chairs $85.00
Drop-Arm Sofa $75.00
4-Cushion Settee—Turquoise $65.00

Reconditioned Power Mowers

779 PANDORA AVE.
386-3322, Local 216, 219

3-ROOM GROUPS
—Dining — Kitchen
—Living Room
—Bedroom
9 Different combinations priced from $379 to $899.
Easy budget terms — Free Delivery.
Business hours: Mon., Tues., Thurs., Sat. 9 a.m. to 5:30 p.m. Fridays, 9 a.m. to 9 p.m. Closed Wednesdays

BETTER-BUY HOME FURNISHINGS LTD.
704 VIEW ST. (Downstairs)
Tel. 385-4345

MEL'S MEL'S MEL'S MEL'S
5-pc. bedroom suite $99.50
5-drawer chest $29.50
5-pc. turq. chrome suite $59.50
Singer treadle sew. machine $35.00
Frigidaire dishwasher $49.50
Toronto couch $29.50

MEL'S BARGAINS
823 PANDORA AVE. 384-3152
OPPOSITE B.C. HYDRO

MEL'S MEL'S MEL'S MEL'S

REPOSSESSED
Philco 22" colour T.V. take over payments, $19 monthly or pay balance of $497. Motorola, table or console T.V., $6 monthly, $169. Dumont stereo walnut console, $8 monthly, balance $185. Westinghouse portable T.V., $5 monthly, $59 full price. Panasonic colour T.V. continue payments $20 monthly or pay balance $531. White Zig Zag sewing machine, $6 monthly, $82. 3040D Esquimalt Rd. 383-1780

SAVE MONEY
On furniture and appliances! Basement bargains on used furniture and appliances.
ROYAL FURNITURE AND APPLIANCE
733 Johnson 388-9021

BRIGGS STRATTON PARTS
Small Motor Repairs
Open Saturdays
MAYHEW & STRUTT LTD.
2590 Douglas St.
Phone 386-7104

2-TONE NYLON SHAG BROADLOOM
4 colours only $5.85 sq. yd.
Installed with underlay $7.85 sq. yd.
CARPET TREND
386-7501

SEE US FOR DO-IT-YOURSELF plumbing materials and bathroom boutique accessories. Also new style Crane hot water heating boiler and heating supplies. Call 477-5114, nights 592-1482. Service at 1678 Poplar Ave.

RUGS LOOK NEW. IT'S SO easy with RUG-MATE stain removing rug shampoo. Rent electric shampooer for $1.00, plus materials. Clark and Pattison, 760 Bay St. See our ad under Painters for other supplies.

SKATES — MEN'S CCM, SIZE 8, $20; lady's, size 6½, $20; two ladies' wigs, never worn, auburn brown and light brown, $15 each; iron, $5; handmower, $10; hair-dryer, $10; small greenhouse, still assembled, offers. 479-6702.

NYLON HALL RUNNER, SHORT drapes, bookshelf divider, Lane cedar chest, hassock, bedspread with matching drapes, upholstered chair, antique magazine table, card table. Frigidaire. 384-7703.

ELECTROLUX 3-BRUSH FLOOR polisher; boy's skates, size 1; girl's skates, size 10; chrome bathroom towel pole; vinyl accordion door. All items near new. 383-5790.

DEMOLITION SALE
Used bricks, lumber, toilets, sinks, tubs, copper pipe, gas furnace, windows and doors, etc. Apply 1336 Johnson Street.

PEOPLE'S TRADING POST
"The Post with the Most"
2589 Trans-Canada Highway
478-3932
Open Sunday, 1-6 p.m.

PLEXIGLAS BOAT WINDOWS and windshields for greater safety afloat. Get yours at Industrial Plastics Ltd., 2105 Douglas. 386-1477.

HUB FURNITURE
Buy and sell good used furniture.
713 Johnson 384-6425

HOUSEHOLD FURNITURE AND appliances for sale, phone after 6. 478-6347.

CHESTERFIELD SUITE $60. 2 pair drapes 84" long, $40. 479-2506.

12 BASS HOHNER ACCORDION, like new, $45. 386-8629.

HUMAN HAIR WIG, BRAND NEW. 479-6045 after 5 p.m.

PURE BEESWAX FOR BATIK or candles. BABE'S, 1698 Lansdowne.

WANTED: GOOD QUALITY COLonial furniture. Private. 477-4324.

100 MISCELLANEOUS FOR SALE

POWER MOWER HEADQUARTERS and SERVICE DEPOT
TORO Rotary mowers, c-w bag pick-up, from $139.95
TORO Reel mowers $219.95
DAVIS Rotaries, from $79.50
Merrytillers, from $203.50

LOMBARD
Chain Saws, from $149.50

All Mini Bike Parts
Mini Bike Kits, from $77.77
3-H.P., BRIGGS-STRATTON $79.95

REPAIRS SHARPENING and PARTS on all lawn and GARDEN equipment
—KEYS CUT—
VIC. LAWN HOSPITAL
834 Johnson 386-8338

THE TRADERS WAREHOUSE CLEARANCE!
30" Westinghouse Terrace Top range, excellent condition $129.95
30" Gibson range, good condition $79.95
10 cu. ft. Leonard fridge, good condition, only $27.95
Walnut vanity dresser with bench, chest and bed complete, only $69.95
5-pc. dinette, only $34.95
5-pc. dinette, as new $54.95
Occasional chairs, clearing, as low as $7.95
Colonial tub-style sofa and chair, brown-green floral, in good condition, only $199.95
Moss green hide-a-bed, in excellent condition, only $169.95
Beige drop-back lounge, good condition $44.95
Red stretch nylon Go-Go Chair, as new, only $69.95
THE TRADERS
715 FINLAYSON 388-6364
(BESIDE MAYFAIR)

—GREAT REDUCTIONS—
Reel tape recorders. Sony, Zenith. Black and white and colour TVs.
KENT'S LTD.
742 Fort St. 383-7104

DO-IT YOURSELF BROADLOOMS
Save the bi-cost of labour. Full instructions.
Carpet from $4.75 sq. yd.
CARPET TREND
386-7501

GOOD USED APPLIANCES AND FURNITURE
384-4336 383-1347
VAN ISLE VARIETY
945 Kings

ALF BECKER AND SONS
Buy NOW and SAVE up to $30 on New '71 Lawnmowers.
2981 Tillicum 384-6414

DEMOLITION SALE
671-673 NIAGARA ST.
Used windows, doors, lumber, basins, toilets, and oil furnace.
SEE MAN ON SITE
Wed. and Thurs., 8-5.30
OK Trucking Co. Ltd., 386-3414

A.B.C. ELECTRIC — 382-7221
New and Rebuilt Appliances. Vacuum Cleaners. Polishers, etc. One-year warranty. Good selection. Reasonable prices. 821 Fort St.

14 FT. 6 IN. FIBERGLASS BOAT, 2 motors, Rockwell 20" table-saw (1 h.p.) Electric tools, hand tools, etc. (To be seen every day) 2-6 p.m. at 1325 Minto.

GOOD 19" FLEETWOOD PORTable TV with stand, $45; 5-string banjo as new, $35. Small fridge, $15. 1963 Triumph van, low mileage, tested, $395. 8-821 Broughton.

TYPEWRITERS.
Repairs and Rentals
Clean, oil $8. Rentals $10 per m.
Free pickup and delivery.
ARGON OFFICE EQUIP. 383-5214

CRIB, VERY GOOD CONDITION, new Carriage, brand new, $75 both. Small car, $75. Other miscellaneous furniture. 592-4843 or 385-3792.

9X12 BRITISH INDIA LIGHT green carpet with underfelt, $45. Bissett dry carpet cleaner, $2.50, almost new. 382-5607.

WOOD BARRELS FOR ALL products. For illustrated brochure, write "Sherbeney Bar Barrels, 49 Smythe Street, Vancouver 3, B.C.

4'X4'X8' FENCE POSTS 49C each, incinerator barrels $5 each, culvert pipes $1.50 each. Used 2x4s 5c ft. 2017 Millstream Rd. 478-6212.

WRINGER WASHER PLUS MANY more household furnishings. Reasonable prices. Can deliver. Call at 1023 Esquimalt Rd., Apt. 4.

WEDDING GOWN AND VEIL, graduation dress, suits, dresses and sweaters, size 11-13; diamond ring, $50. 388-6846 after 6.

EATON'S DOMESTIC TWIN needle zig-zag sewing machine, console model, does all decorative stitches, $75. 386-0641.

GARDEN TOOLS, LAWN MOWER, hoses, sprinklers, boy's bicycle. Odds and ends. 1049 Clark Rd., Brentwood. Phone after 3. 652-3390.

COLONIAL BUNK BEDS OR twins: complete, $75. Two 39" Hollywood beds, $25 each. 385-1814 days. 385-5409 evenings.

NEW ALL WOOL CARPETS, privately imported Oriental design. Save up to $60. Phone Mr. Butler 256-2812.

COMMERCIAL FLOOR POLISHER, scrubber and polisher combined, $90. 658-5360.

VICTORIA DINERS TICKETS NOW over $45 in dining value for $6. Phone 592-7680 or 382-1310.

BEAUTIFULLY FRAMED PETIT point pictures of Blue Boy and Pinky. 384-8520.

MELRO, MODEL 46 COMPRESSOR, regulator, De Vilbiss gun, hardly used. $150. 592-2729.

SONY TC 340 SOLID STATE TAPE deck, one-third off original price. 386-3020.

5 CU. FT. G-E FRIDGE, $20. 384-7815. All Temp.

30" BATHROOM VANITY CABinet, $65. 42", $30. 388-1802.

100 MISCELLANEOUS FOR SALE

PAINT
WALLPAPER
and
DECORATING
SUPPLIES

MIS-TINTS
in
Discontinued Colors
REG. $2.75 to $8.95 gal.
Now $2.99 gal., 99c qt.

WOODEN
STEPLADDERS
5' ONLY $5.95
6' ONLY $6.95

GALAXIE
WALLPAPER
2,000 Rolls — 40% Off

— IN STOCK —
5,000 Rolls Wallpaper

REZ Spray Paint
12 ozs. ONLY 99c

BRUSH
SALE!
⅓ TO 50% OFF!!

PAINTERS'
SPECIAL!
50% OFF!!
Favorite Pure
Bristle Brushes!

MASKING
TAPE
¾" x 180' ONLY 69c

PORCH AND MARINE
ENAMEL
Polyurethane, fortified for wood, concrete or steel.
$8.95 GAL.

MILCRAFT
Interior Latex
1,900 Colors
ONLY $5.95 GAL.

AT OUR
NEW
LOCATION

mills paint sales ltd.
mills paint sales ltd.
mills paint sales ltd.
3172 Douglas
383-8412

HURRY!
SALE ENDS
SATURDAY

100 MISCELLANEOUS FOR SALE

FIGHT POLLUTION
On the Home Front
Now With
ELECTROHOME
Electrostatic Air Purifier. Proven 95% effective in the removal of pollen from household air. Proven 86% effective in removing dust from the air. Substantially reduces discomfort caused by smoke from cigarettes and odours from cooking. See it at:
SURGICAL SUPPLIES LIMITED,
1012 Broad St. 384-8433
A Division of McGill & Orme

PRICE IS RIGHT
Law

103 MISCELLANEOUS WANTED

WILL PAY UP TO $10 CASH FOR JUNK CARS
383-3933

REFRIGERATORS AND FREEZERS bought. 384-7813. Al-Temp.

WANTED — BOY AND GIRL'S ICE skates, size 4. Phone 477-1407.

WANTED: BED SIDE COMMODE chair. Phone 384-6890.

100 MISCELLANEOUS TO RENT

RENT TO OWN
New sewing Machine, $1.75 Weekly, $6 Monthly.
SAWYER SEWING
540 Fort St. 388-6228

BANQUET TABLES AND CHAIRS for rental in quantity. For further information:
BURTON CATERING LTD.
388-9105, 385-9106 Anytime

RENT FURNITURE OR APPLIANCES. The Traders, 715 Finlayson. Open nightly till 9. 388-6264.

115 SWAPS

ENVOY (ECONOLINE TYPE) panel. Runs good. $71 plates. Excellent camper. Swap for portable color TV, heavy duty paint compressor or? Value $300. 384-7521.

$5,500 EQUITY IN DUPLEX. Will accept 16'-18' boat, up to $3,000 value as part down payment. Phone Owner, 477-2922 after 5 p.m. or weekends.

TRADE YOUR TRAILER, LAND, Mortgages or Cash for 4-Suite Apt. CH LARRY QUAGLIOTTI, Res. 479-8608. Island Pacific Realty 388-6231.

GOOD CAR FOR COLOR TV, furniture or what have you. Jim, 383-6031.

HAVE COIN COLLECTION WILL trade for small car. Station wagon preferred or sell. 382-0963.

'64 FALCON STATION WAGON, automatic 6, good condition. $600 or take boat in trade. 656-2174.

18' CABIN CRUISER, 40 HP Evinrude, for truck, car or travel trailer. 382-5352.

SWAP FOR CAR DIAMOND RING and 2 wedding bands, evalued at $370. 382-3096.

SWAP '64 METEOR V-8 automatic for truck or Econoline. 598-3890.

117 ANTIQUES

KILSHAW'S
Buy for Cash
Appraise for all purposes.
1115 Fort 384-6441

TOP CASH PRICES FOR OLD china, glass, silver, paintings, furniture, jewelry, B.C. Indian items etc. BYGONES ANTIQUES, 1034 Fort. 383-8026, day or night.

TOP PRICES FOR OLD GLASS, pewter, copper, china and small pieces of furniture. Avenue Antiques. 598-3731. Residence 598-3097.

120 GARDEN SUPPLIES

Fertilizer

OLD COW MANURE. NO WEEDS. 6 yds. $25; 3 yds. $12. bag 75c. 385-4356.

PENDRAY FARMS OLD COW manure, 6 yards, $25 delivered. 477-1519.

EXCELLENT GARDEN HORSE manure, old or fresh. 5 yards $17. 592-1431.

CHICKEN MANURE WITH mulch, your best organic fertilizer. 10 yds. delivered, $27.50. 478-4194.

1 WEEK ONLY. OLD COW manure. 60c bag. 75c delivered 6 and over. 478-3426.

SUPPORT A STUDENT. 3-YARD loads cow manue. $10 delivered. 652-3065.

DUCK MANURE, 50C A BAG, 60C de. Source Duck Farm. 656-4412.

FREE CHICKEN MANURE. 656-2080 Oaks Poultry Farm, 880 Downey Rd.

Plowing, Rotovating and Cultivating

COOPER'S TRACTOR SERVICE
Gardens, yards tractor rotovated, plowed, cultivated and levelled. Mowing. 382-9816.

C. STARCK ROTOVATING, BRUSH and grass cut, post holes, etc., loading and hauling. 479-3157.

CENTRAL SAANICH TRACTOR
Rotovate, plow, cult., level, etc. Loader and blade work. 652-3356.

GORDON'S TRACTOR SERVICE
Rotovate, plow, cultivate, mow, loader and truck, blade. 477-3913.

Seeds, Bulbs, Plants, Trees, Shrubs

BUCKERFIELD'S

French double lilac	$4.95 ea.
Ornamental crab apple	$3.95 ea.
Azalea mollis	$1.69 ea.
Cameo Verdils	98 ea.
Gladiola bulbs	89 doz.
Potted roses	99 ea.
Heathers	79 ea.

506 Pandora Ave. 384-0381

EVERGREEN SHRUBS, 50 CENTS $1.00 and up. Heather, 75c. Evergreen Shrubbery, 5825 Quadra St.

Top Soil, Rocks and Fill

OUR BUSINESS IS DOWN TO EARTH
Good top soil, sterilized greenhouse soil.
SALEM GROWERS LTD.
652-3318, 652-2973

REALLY GOOD TOP SOIL, CONTACT LAYRITZ NURSERIES, 384-6943

NO. 1 TOP SOIL, CLEAN FILL, basted rock. O.K. Trucking Co. Ltd. 386-3414.

FREE FILL, DELIVERY CHARGE only. Topsoil, gravel supplies. Excavating. 479-3719, 479-1362.

125 PETS and SUPPLIES

3-MONTH-OLD MALE, RED smooth-haired Dachshund, pure-bred, papers available. Very alert and healthy. $75. Ladysmith. 245-2481.

REGISTERED BLACK LABRADOR retriever pups. Hunting, field trial and pet stock. Top field trial breeding. Friendly and eager to please. 477-1767 or 592-4194.

1 WEEK ONLY. OLD COW manure. 60c bag. 75c delivered 6 and over. 478-3426.

SUPPORT A STUDENT. 3-YARD loads cow manue. $10 delivered. 652-3065.

DUCK MANURE, 50C A BAG, 60C de. Source Duck Farm. 656-4412.

FREE CHICKEN MANURE. 656-2080 Oaks Poultry Farm, 880 Downey Rd.

Plowing, Rotovating and Cultivating

COOPER'S TRACTOR SERVICE
Gardens, yards tractor rotovated, plowed, cultivated and levelled. Mowing. 382-9816.

C. STARCK ROTOVATING, BRUSH and grass cut, post holes, etc., loading and hauling. 479-3157.

CENTRAL SAANICH TRACTOR
Rotovate, plow, cult., level, etc. Loader and blade work. 652-3356.

GORDON'S TRACTOR SERVICE
Rotovate, plow, cultivate, mow, loader and truck, blade. 477-3913.

Seeds, Bulbs, Plants, Trees, Shrubs

BUCKERFIELD'S

French double lilac	$4.95 ea.
Ornamental crab apple	$3.95 ea.
Azalea mollis	$1.69 ea.
Cameo Verdils	98 ea.
Gladiola bulbs	89 doz.
Potted roses	99 ea.
Heathers	79 ea.

506 Pandora Ave. 384-0381

EVERGREEN SHRUBS, 50 CENTS $1.00 and up. Heather, 75c. Evergreen Shrubbery, 5825 Quadra St.

Top Soil, Rocks and Fill

OUR BUSINESS IS DOWN TO EARTH
Good top soil, sterilized greenhouse soil.
SALEM GROWERS LTD.
652-3318, 652-2973

REALLY GOOD TOP SOIL, CONTACT LAYRITZ NURSERIES, 384-6943

NO. 1 TOP SOIL, CLEAN FILL, basted rock. O.K. Trucking Co. Ltd. 386-3414.

FREE FILL, DELIVERY CHARGE only. Topsoil, gravel supplies. Excavating. 479-3719, 479-1362.

125 PETS and SUPPLIES

3-MONTH-OLD MALE, RED smooth-haired Dachshund, pure-bred, papers available. Very alert and healthy. $75. Ladysmith. 245-2481.

REGISTERED BLACK LABRADOR retriever pups. Hunting, field trial and pet stock. Top field trial breeding. Friendly and eager to please. 477-1767 or 592-4194.

BLUE TICK HOUND DOGS. MALE 2 years old. Female, 5 years old. Excellent for coon and cougar hunting. Phone Port Alberni 724-9219.

SIBERIAN HUSKY PUPPY, MALE, eight weeks old, CKC registered, the gentle dog for gentle people. $150. 658-5010 after 6.

MAYDON KENNELS HAVE REGistered Irish Red Setter pups, $65. Poodle pups, white, $100. Terms $25 per month. 112-743-2493.

REGISTERED BASENJI PUPpies, male, females, now 12 weeks old, ready for good family homes. 592-6177, after 6.

MINIATURE POODLES
382-5596

EXCLUSIVE BOARDING, SMALL dogs and cats, phone afternoons McCoy, 479-7301.

TOY APRICOT POODLES, ENGlish and American bred, registered. 386-8619.

2 BUDGIES WITH CAGE, aquarium and fish. Offers. 382-6057 evenings.

2 REGISTERED SILVER MINIAture poodles, 11 weeks, $125. 478-4412.

PUREBRED SAMOYED 9-WEEK-old puppy, female. 598-4457.

KENNEL FOR LARGE DOG, very good condition. $15. 598-1495.

PUPPIES FOR SALE, $5-EACH. 383-6669.

WHITE MINIATURE POODLE puppies. Registered. 477-3047.

BEAUTIFUL REGISTERED silver-grey puppies. 384-3893.

1 MALE, 1 FEMALE CHIHUAHUA, registered breeding stock. 656-4858.

7 WEEKS, MALE SILVER TOY poodle. 478-4355.

REGISTERED CHINCHILLA FOR sale. Show stock. 383-8805 evenings.

BOARD WANTED FOR KITTEN for 2-3 months. 388-4992.

TERRIER CROSS PUPPIES. Price $20. 652-2247.

TROPICAL BREEZE AQUARIUM
SEAHORSE AND BOWL $1.99
NEONS, MED. SIZE 5 FOR $1.
Try a Barb tank, we have 8 types. Tiger, Rosy, Albino, Hi Fin, Black Ruby, Cherry, Gold and Tin Foil. Wed.-Fri. 6-9; Sat. 10-5:30; Sun. 1-5. 897 Esquimalt Road. 384-3625.

10-WEEK-OLD IRISH SETTER-German Shepherd, female puppy. $10. 658-8768 after 6 p.m.

128 LIVESTOCK SUPPLIES AND EVENTS

WANTED — BOYS AND GIRLS black riding jackets, size 12. Phone Duncan. 746-6838.

FREE FEMALE BLACK LAB cross German Shepherd puppy. 477-8430.

MAN'S WESTERN SADDLE, 14" seat. $150 or offer. 478-5806.

SAWDUST AND SHAVINGS — IMmediate delivery. 478-1639.

LOST LAKE FARM
Top quality local hay. 479-3841.

QUIET FAMILY COW, JERSEY 479-1376 a.m., p.m. 479-6882.

FOR RENT: RIDING ARENA. 388-5763 after 6.

TWO 3-MONTH OLD VEAL calves. 642-3673.

130 HEAVY EQUIPMENT and MACHINERY

CAT. 955 LOADER SN 12A 3006
1—Bucket and lumber forks, rear hydraulic ripper.
2—International 6x6 with 2,000-gal. tank.
3—Diamond T 6x6 short log truck.
4—Cat. 60 2-drum winch and 30-ft. A frame.
5—4-wheel trailer with 500-gal. water tank.
6—AC Hd. 11G loader with log grapple winch, bucket and W. Beam and 13-ft. blade.
7—1969 J. Deere 440A log skidder.
8—1965 GMC log truck and trailer, with 671 diesel, 5 and 4 trans., 44,000 Bogie, licensed.
476-4460

EIMCO 2-YD. CRAWLER DIESEL loader, good running gear. $2500 or best offer. 112-749-3161, Lake Cowichan.

WANTED — SEED DRILL AND hammer mill. Phone Duncan. 746-6838.

135 FARM IMPLEMENTS

WANTED — USED SEED DRILL in working order. 652-3306.

150 CARS FOR SALE

EMPRESS
PONTIAC
BUICK
GMC

1969 PONTIAC Laurentian 4-door sedan, automatic transmission, power steering, power brakes, radio. $2495

1969 CORTINA 4-door, bucket seats. $1495

1970 PONTIAC Le Mans 2-door hardtop, automatic transmission, power steering, power brakes, radio. $3195

1970 MAZDA 1200 2-door sedan. $1395

1970 FIREBIRD "Trans-Am." White with red decor. Ramair engine, 4-speed trans., radio, rally wheels. $4195

1970 ACADIAN 4-door sedan, economy, 6-cylinder, automatic, transmission, radio, power steering. $2695

1970 ACADIAN 2-door, 6-cylinder, automatic Radio. $2495

1970 VAUXHALL Viva SL, radio. $1495

1970 OLDSMOBILE Cutlass 2-door hardtop, automatic transmission, power steering, power brakes, radio. $3295

1969 PONTIAC GTO, 4-speed, radio. $2895

1968 CHEV. Super Sport, bucket seats, automatic, power steering, radio. $2595

1969 FORD station wagon, 9-passenger, 8-cylinder, automatic, power steering, radio. $2995

1968 BUICK Le Sabre 4-door hardtop, automatic, power steering, radio. $2795

GMAC FINANCING AVAILABLE

EMPRESS
PONTIAC
BUICK
GMC
382-7121
2867 DOUGLAS STREET
DRIVE IN OFF TOPAZ

M M M M M M M M M M

SORRY — THE RANCH IS OUT OF Colts, Mustangs and Pintos!
IN FACT — WE HAVEN'T GOT ANY
Bugs or Crickets
BUT... WE DO HAVE
"3 LITTLE PIGGIES"
'55 Hillman Hardtop $67
'59 Vauxhall Sedan $67
'63 Consul Sedan $167
WE WOULD LIKE THEM TO GO TO MARKET!
MAYFAIR MOTORS LTD
736 CLOVERDALE
385-4731

M M M M M M M M M M

XXXXXXXXXXXXXX
XXXXXXXXXXXXXX
XXXXXXXXXXXXXX
XXX
XXX
XXX CORNELL
XXX "CHEVROLET
XXX COUNTRY"
XXX
XXX
XXXXXXXXXXXXXX
XXXXXXXXXXXXXX
XXXXXXXXXXXXXX

"PUTTING YOU FIRST
KEEPS US FIRST"

FINAL CLEAROUT
'70 MODELS !!!!
LAST CHANCE for the 5-year, 50,000 mile warranty.
15
MONTE CARLOS
CHEVY NOVAS
CHEVELLES
CHEVROLETS
OLDSMOBILES
CUTLASS!!
SAVE UP TO $1,000

ISLAND'S LARGEST SELECTION OF O.K. USED CARS!!!

1970 CHEVROLET Impala 2-door hardtop, fully power equipped including factory air conditioning.
ONLY $3295

1969 OLDSMOBILE 442 coupe, vinyl roof, automatic transmission, power steering, power brakes, radio.
ONLY $3395

1968 MERCURY Monterey sedan, V-8, automatic transmission, radio.
ONLY $2195

1967 TOYOTA Crown 4-door sedan, 4-speed, radio, full size unit.
ONLY $1595

1966 MUSTANG 2-door hardtop, radio.
ONLY $1395

1965 JEEP panel overhead cam motor, very versatile unit.
ONLY $995

1966 RAMBLER 220 2-door sedan, economy compact with low miles.
ONLY $1095

1966 CADILLAC coupe de Ville. One owner case history luxury automobile.
ONLY $3495

1966 CHEVELLE 4-door hardtop "6", automatic transmission.
ONLY $1495

1964 OLDSMOBILE Cutlass 2-door hardtop V-8, bucket seats, console, power steering, power brakes, radio.
ONLY $1195

1963 RAMBLER "660" sedan with radio.
ONLY $695

1963 PONTIAC station wagon, V-8, automatic transmission, power steering, radio.
ONLY $1095

1964 CHEVY Van motor overhauled.
ONLY $995

1962 DODGE Dart 2-door hardtop V-8, automatic transmission, power steering, radio.
ONLY $695

1967 TOYOTA CORONA
Just traded on new unit. One owner. Showroom condition.
METRO TOYOTA LTD.
624 Finlayson
386-3516

1970 DATSUN 1300 PICKUP. $1750. House style canopy. Can be seen after 4:30 p.m., 775 Hillside.

1962 ACADIAN, 4-DOOR SEDAN, white, 4 cylinder, automatic, 75,000 miles. $295. 385-2108, after 5.

'65 FALCON FUTURA 2-DOOR hardtop, excellent shape. 477-8941 after 5:30 p.m.

'58 CHEV. 4-DOOR, EXCELLENT condition, new rubber, offers. 386-1656.

MUST GO. CARS TRADED ON real estate. $100 up. 479-3373.

'61 VALIANT V-100 SEDAN. MUST sell. Best offers. 385-0666.

'57 PONTIAC, EXCELLENT V-8, 283 motor. $175. 478-4009.

THREE POINT MOTORS

'64 FORD GALAXIE 500. Very smart 4-dr hardtop, all power equipment and radio. $895

'64 FORD 500 XL. Two door hardtop, console automatic, power steering and brakes, radio $995

'66 METEOR RIDEAU. Six cylinder automatic. Terrific value at $995

'67 DATSUN STATION WAGON. An ideal economy wagon! $1,195

'68 TOYOTA COROLLA. Only 23,000 miles on this popular model. $1,195

'66 PONTIAC PARISIENNE. Four-door hardtop. This is an immaculate car! $1,395

'67 VALIANT V-200. Automatic and only $1,395

'69 AUSTIN AMERICA. Reduced to only $1,395

'66 BUICK WILDCAT — AIR CONDITIONING, automatic, power steering and brakes, radio. Truly a great value at this reduced price! $1,995

'69 REBEL SST. Automatic and radio. An exceptional unit $2,195

'66 CADILLAC CALAIS. 2-door hardtop with vinyl roof, all power equipment. A beauty! $3,495

THREE POINT MOTORS
GOVERNMENT AT HILLSIDE
385-6737

SPEEDWAY VOLKSWAGEN

CAN YOU TOP THIS?

1970 SUNBEAM Arrow 4-door sedan, 3-speed automatic with console, woodgrain dash and less than 3500 true miles.
ONLY $1995

1967 TOYOTA Crown de luxe, 4-speed, stick, radio, whitewall tires. Top of the line model.
ONLY $1495

1966 PONTIAC V-8 automatic, 4-door sedan. Radio. Terrific price at
ONLY $1095

SPEEDWAY VOLKWAGEN
FOR 18 YEARS
UNDER THE REVOLVING VOLKSWAGENS.
BOTH SIDES OF YATES
385-2415

DOUGLAS VOLKSWAGEN

BUY DIRECT
From Your LARGEST VOLUME VOLKWAGEN Dealer on the Island

SEE OUR SALESMEN:
MERT BEATTY
WAYNE LESLIE
CHRIS WATKINS
GEO. HINCHCLIFFE
BRIAN SHARP
JIM GIRLING
ROSS McGILLIVRAY
BING FOSTER

3329 DOUGLAS ST.
388-5466
Open 9 'til 9

1962 MERCEDES 190 Gas. Immaculate condition. Fully safety inspected, must be driven.
METRO TOYOTA LTD.
624 Finlayson
386-3516

YATES STREET MOTORS
847 YATES STREET
385-2443 385-6031

70 SUNBEAM Arrow auto. $1495
68 MUSTANG V-8, 4-spd. $1695
67 AUSTIN 850 $595
64 PONTIAC Ranch wagon, V-8, auto. $795
56 PONTIAC Catalina, 389, auto $495
50 OTHER CARS TO CHOOSE FROM

1967 PONTIAC GRAND PARISIenne, 396, 4 speed. Priced to sell, $1,995. Will carry balance. 382-6794.

1970 CORTINA G.T. ONLY 3600 miles, mint condition. $1950 firm. 656-3727.

'60 DODGE HARDTOP, FULL power, 383 V-8, 382-3879.

1961 MINI MORRIS, $225. Phone 479-7553.

'62 T-BIRD, VERY CLEAN, $1,595. 477-2160.

THUNDERBIRD 1960, VERY clean, highest offer takes. 592-9297.

'62 PLYMOUTH, $220. REAL steal. 479-1915.

1967 FIREBIRD, $1,800 OR OFFER small trade. 478-6244 evenings.

1970 VW, EXCELLENT CONDItion. Many extras $1995. 382-8717

ENSIGN
CHRYSLER-PLYMOUTH
DOWNTOWN
YATES AT COOK

CHOOSE FROM
150 NEW
AND USED CARS
ON DISPLAY NOW

NO DOWN PAYMENT
MAKE NO MONTHLY PAYMENTS
TILL LATE APRIL

1969 BARRACUDA Fastback coupe. 340 V-8 motor, 4-speed transmission, bucket seats, radio. Stock No. 8206.
SALE PRICE $2795
No down payment
$98 for 36 months

1969 SATELLITE 2-door hardtop, 318 V-8 motor, automatic, radio, vinyl seats, whitewall tires. Stock No. 8203.
SALE PRICE $2795
No down payment
$98 for 36 months

1969 DODGE Coronet 2-door hardtop, 318 V-8 motor, automatic, power steering, radio. Stock No. 81691.
SALE PRICE $2795
No down payment
$98 for 36 months

1969 DODGE Dart GT convertible, V-8 motor, automatic, power steering, radio, chrome road wheels, Red Streak wide-oval ties. Stock No. 8195.
SALE PRICE $2895
No down payment
$101 for 36 months

1969 BARRACUDA convertible, 340 V-8 motor, automatic, radio, bucket seats, console. Stock No. 8181.
SALE PRICE $2895
No down payment
$101 for 36 months

1969 CHRYSLER Newport convertible, V-8 motor, automatic power steering, power brakes, power windows, custom radio, tilt and telescopic steering wheel. Stock No. 8198.
SALE PRICE $3595

1968 MERCURY Montego MX convertible, V-8 motor, automatic, power steering, radio, vinyl seats. Stock No. 81991.
SALE PRICE $2495
No down payment
$87 for 36 months

1968 CHEVROLET Caprice 2-door hardtop, bucket seats, console, vinyl roof, 327 V-8 motor, power steering, power brakes, custom radio. Stock No. 30261.
SALE PRICE $2595
No down payment
$90 for 36 months

1967 MERCURY Parklane 4-door 410 V-8 motor, automatic, power steering, power brakes, radio, vinyl roof. Stock No. 50191.
SALE PRICE $2595
No down payment
$90 for 36 months

1966 CHRYSLER Newport convertible, 383 V-8 motor, automatic, power steering, power brakes, radio.
SALE PRICE $2295
No down payment
$80 for 36 months

ENSIGN
CHRYSLER-PLYMOUTH
UNDER THE
"BIG SIGN"
YATES and COOK
386-2411
Open Weekdays 'til 9

ENSIGN
CHRYSLER-PLYMOUTH
DOWNTOWN
YATES AT COOK

CHOOSE FROM
150 NEW
AND USED CARS
ON DISPLAY MOW.

NO DOWN PAYMENT
MAKE NO MONTHLY PAYMENTS
TILL LATE APRIL.

1970 PLYMOUTH Duster 2-door sport coupe, 318 V-8 motor, automatic, power steering, custom radio, vinyl roof, vinyl seats. Only 4,000 miles. Stock No. 8182.
SALE PRICE $3295
No down payment
$114 for 36 months

1970 ROADRUNNER 2-door hardtop, 383 V-8 motor, 4-speed transmission, power steering, radio, chrome wheels, wide oval tires. Stock No. 90311.
SALE PRICE $3395
No down payment
$117 for 36 months

1970 PLYMOUTH Fury Suburban wagon, 318 V-8 motor, automatic, power steering, power brakes, custom radio, custom roof rack. Stock No. 1329.
SALE PRICE $3995

1970 PLYMOUTH Sport Fury 2-door hardtop, 440 V-8 motor, automatic, bucket seats, console, power steering, power disc brakes, radio, chrome road wheels, wide oval tires. Stock No. 1321.
SALE PRICE $4495

1970 CHRYSLER Newport 4-door, 383 V-8 motor, automatic, power steering, power brakes, radio. Whitewall tires. Stock No. 3116.
SALE PRICE $4495

ENSIGN
CHRYSLER-PLYMOUTH
UNDER THE
"BIG SIGN"
YATES and COOK
386-2411
Open Weekdays 'til 9

THUNDERBIRD COUPE
61 T-Bird all white. Bucket seats, very smart model. Power windows, worth $1695. Now only $795. Colwood Mtr., 478-1824. 1836 Island Hwy.

1964 RED DODGE SEDAN. PUSH button automatic. 4 new brakes, 4 new tires, new muffler, new plugs, new wiring. Custom radio, washers, safety sticker. Runs like new. $425. 384-6349.

"LADIES CAR"
66 Vauxhall Viva 2-door sedan, 4-speed, bucket seats, custom radio. 29,000 miles, as new, dark blue. Only $595. Colwood Mtr., 478-1824. 1836 Island Hwy.

"STATION WAGON"
64 Plymouth slant 6 standard shift, new clutch, runs fine. Reg. $795. Now only $495. See at Colwood Mtr., 478-1824.

1971 DATSUN, $400 OF OPTIONAL extras. 4,000 miles. Call after 5 p.m. or weekends. Best offer. Must sell immediately. 382-1424.

'55 BUICK, RUNNING ORDER, needs body work. $15. '57 Dodge, tested 'til September '71, needs new motor. $50. 384-6249.

69 VOLKSWAGEN DE LUXE, NO 1 condition. Extractor mags, radio, etc. 44,000 miles. Asking $1895. 652-1706.

DUNE BUGGY FOR SALE. IN good condition. '71 plates and rebuilt motor. Asking $600. Phone 746-4576, Duncan.

2 AUSTIN A40, '71 LICENCE, running good. Also, spare engine just reconditioned. $80 or near offer. 388-4695 after 6.

1957 FORD 2-DOOR V-8 STANDard, licensed, tested, radio, whitewalls. $315 or will consider trade. 382-4371.

1961 PONTIAC 2-DOOR STRATOchief, 6-cylinder, auto, automatic 1972 safety tested '71 licence. $275 or nearest offer. 385-8956.

'68 G.T.O. 400 CUBIC INCHES, 4-speed, Hurst power steering, posi-trac, tach, vinyl roof, mags. $2695. 383-4397.

1967 GALAXIE 500, GOOD CONDItion inside and out. Asking $2,000. For further information contact 382-3441, C. Aasen.

'57 CHEV. 2-DOOR HARDTOP, V-8 automatic, tested, $300 or offer. 384-2676 after 6 p.m.

1966 VAUXHALL STATION wagon. Excellent condition. Only $850. 477-3697.

'64 CHEV IMPALA CONvertible, V-8 automatic, radio, $1,095. 477-2102.

'66 MUSTANG CONVERTIBLE, 289, automatic power steering, good condition. 598-2994.

1961 VALIANT 4-DOOR, $225. 1938 Pontiac 4-door sedan. Offers. 383-4975.

'63 VOLKSWAGEN DE LUXE, radio, tested, '71 plates, excellent shape. Offers. 479-7769.

'55 DODGE SEDAN, EXCELLENT transportation. Closest offer to $150. 384-3169.

1952 MONARCH, NO MOTOR. 656-4746

P P P P P P P P P P P P P
P P P P P P P P P P P P P

PLIMLEY
Since 1893

VICTORIA'S BEST FOR LESS

1969 ENVOY Wagon. Only 9,000 miles, as new.
ONLY $1645

1969 AUSTIN Mini 1000 radio, clean.
ONLY $1195

1969 RAMBLER Compact sedan. 6 cylinder, radio, automatic as new.
ONLY $1895

1968 AUSTIN 1100 sedan. Very clean.
ONLY $1195

1968 DATSUN 2000 sport. Clean.
ONLY $1995

1968 AUSTIN 1100 wagon. Low mileage.
ONLY $1395

1966 TRIUMPH Spitfire radio.
ONLY $1595

1964 ENVOY Sedan. Clean.
ONLY $595

1964 VOLKSWAGEN 1500 S wagon.
ONLY $995

1963 STUDEBAKER Wagon.
NOW $395

1962 FORD Fairlane. Compact.
ONLY $595

MORE TO CHOOSE
FREE PARKING
COME IN AND BROWSE

PLIMLEY
1010 Yates 382-9121
Open to 9 p.m.

P P P P P P P P P P P P P
P P P P P P P P P P P P P

DAVID MOTORS LTD.
Get these clean trades on our Volvo and Datsun Sales

1965 METEOR Montcalm 9-passenger wagon, automatic transmission, all power equipped. Only 50,000 miles. A premium car.
ONLY $1795

1967 CAMARO hardtop, automatic transmission, full power, like new condition.
ONLY $2895

1968 BUICK 2-door hardtop, power steering, power brakes, radio.
ONLY $2395

1967 PONTIAC convertible. Brand new factory engine.
ONLY $2295

1966 ACADIAN hardtop V-8, automatic.
ONLY $1395

1966 VALIANT 2-door hardtop, 4-speed model.
ONLY $1395

SELECT ECONOMY CARS

1969 MAZDA	$1695
1968 DATSUN	$1595
1968 DATSUN	$1695
1968 ENVOY	$1195
1968 VOLKSWAGEN	$1595
1968 VOLKSWAGEN	$1495
1967 RENAULT	$1495
1967 DATSUN SPORTS	$1895
1962 FIAT	$395
1962 HUMBER	$595

DAVID MOTORS LTD.
1101 YATES AT COOK
PHONE 386-6168

OFFERS FOR 1957 CHEV COUPE. 34,000 true miles, no rust. Roadworthy, a gem. Pete Stobbe, 17-2520 Quimsam Road, Campbell River.

1956 CHEV. 6 AUTOMATIC, radio, '71 licence, tested 'till '72, good condition. $250 or will take $225. 656-4838.

1967 METEOR MONTCALM, 4-door vinyl hardtop, V-8 automatic. Power steering, power brakes, low mileage. $1,750. 479-2173.

'68 EL CAMINO 396, 350 H.P., 4-speed, posi-trac. 656-4127, after 6 p.m.

'60 CHEV IMPALA, 2-DOOR hardtop, government tested, $250 or best offer. 658-8377.

FOR SALE CLASSIC BUICK LTD. 2-door hardtop. All powered. Offers. 642-3673.

'59 METEOR STATION WAGON, licensed, in running order, $50. 477-4634.

1962 VOLKSWAGEN BUG, CLEAN, new tires, new engine, tested, '71 plates, $550 or offers. 477-6363.

'59 DODGE C.R. TRANSMISSION, windshield etc. Phone after 5. 386-2696.

1965 SPRITE. EXCELLENT CONdition. Snow tires and tonneau. Priced right at $795. 479-1931.

1962 OLDSMOBILE 4-DOOR SEDAN Dynamic 88. Good condition. $600. 656-3397 before noon or after 5.

1967 Austin 1100. Clean $995
VICTORIA JEEP
597 Hillside at Rock Bay 386-6511

'64 VOLKSWAGEN BUS, EXCELlent condition. Overhauled engine 1320 Coventry.

1969 VOLKSWAGEN DE LUXE, 17,000 miles, like new condition, $1695 firm. 478-5977.

1961 RAMBLER STATION WAGON, needs battery. Will consider trade. 598-1228.

LADY'S SMALL CAR, REASONable. Jim. 383-0031.

N
N N
N N
N N
N N
N NATIONAL N
N CHRYSLER N
N DODGE N
N N
N N
N N
N

BOTH SIDES OF THE 800 BLOCK YATES ST.
384-8174
Open 'Til 9 P.M.

VICTORIA'S LOWEST PRICES

1964 FORD Galaxie 500 XL 2-door hardtop, T-Bird, V-8, 4-speed, power steering and brakes. Bucket seats. Custom radio.
FULL PRICE $1195

1968 DODGE Coronet 500 4-door sedan, V-8, automatic, power steering and brakes. Custom radio, vinyl roof.
FULL PRICE $2195

1963 CORVAIR Spyder. Bucket seats, 4-speed shift, custom radio. Turbo charged motor.
FULL PRICE $595

1961 MERCEDES 190 Gas. 4-door sedan, sun roof, buckets seats. Exceptionally well maintained.
FULL PRICE $1195

1970 DODGE Polara custom, 2-door hardtop, V-8, automatic, power steering and brakes, custom radio. Balance of warranty.
FULL PRICE $3395

1970 FIAT Spyder hardtop and soft top, bucket seats, 4-speed, one owner, only 11,000 miles.
FULL PRICE $1995

1969 TRIUMPH GT6 Fast Back. Bucket seats, 4-speed, only 12,000 miles, showroom condition.
FULL PRICE $2395

1969 RAMBLER AMX 2-door hardtop, bucket seats, 390 V-8, 4-speed, custom radio, one owner.
FULL PRICE $2495

1970 CORONET 440 sedan. Big 6, automatic, power steering, custom radio, whitewalls, balance of warranty.
FULL PRICE $2895

1968 PLYMOUTH GTX, 440 V-8, bucket seats, console, automatic, power steering and brakes. Custom radio.
FULL PRICE $2495

1969 PONTIAC PARISIENNE 2-door hardtop, 350 V-8, 3-speed automatic, power steering and brakes. Vinyl roof, custom radio. One owner.
FULL PRICE $2995

1971
DODGE COLT
Our New Super Baby, built in Japan with the
—100 H.P. O.H. Cam
—Disc Brakes
—Bucket Seats
—Adjustable Steering Column
ALL
Standard Equipment
ONLY
$2187
$300 DOWN
$59.00 for 42 Months

1965 VALIANT V-200, 2-door hardtop, V-8 motor, automatic, radio, one owner, low mileage.
FULL PRICE $1395

1969 VALIANT Signet sedan, V-8 automatic, power steering and brakes, custom radio, showroom condition.
FULL PRICE $2495

1968 MGB Sports convertible, 4-speed, wire wheel covers. A real find.
FULL PRICE $1795

1967 COUGAR XR7 V-8, automatic console, power steering, power brakes, radio. Vinyl roof.
FULL PRICE $2295

1962 CHEVROLET, 4-door sedan, 6 cylinder, automatic, radio, City tested.
FULL PRICE $495

TOP ALLOWANCE FOR YOUR TRADE!

NATIONAL
CHRYSLER-DODGE
BOTH SIDES OF THE
800 BLOCK YATES ST.
384-8174

N
N N
N N
N N
N N
N NATIONAL N
N CHRYSLER N
N DODGE N
N N
N N
N N
N

BOTH SIDES OF THE 800 BLOCK YATES ST.
384-8174
Open 'Til 9 P.M.

VICTORIA'S LOWEST PRICES

1966 CHEVY Van passenger seat, windows one side, ideal camper unit.
FULL PRICE $1295

1966 G.M.C. 4-ton pickup. 6-cylinder standard shift. City tested.
FULL PRICE $1095

1966 CHEV ½-ton pickup and box, 6-cylinder column shift, city tested.
FULL PRICE $1195

1970 DODGE D 400 14,000 G.V.W. van, 318 V-8 4-speed, 2-speed rear axle, power steering, 750x20 8-ply tires.
NOW ONLY $4695

TOP ALLOWANCE FOR YOUR TRADE!

NATIONAL
CHRYSLER-DODGE
BOTH SIDES OF THE
800 BLOCK YATES ST.
384-8174

FIAT

Exceptional Savings on the personal cars of our Sales and Management Staff.

Example:
1971 FIAT 850 SPYDER convertible, new 903 cc engine, radial tires, tachometer, bucket seats, 4-speed sport shift. Mileage, 1985.

New Dealer Price	$2625
Our Price	$2443
YOU SAVE	$182

Full New Car Warranty

BRIAN HOLLEY MOTORS
VOLVO—FIAT—LOTUS
FRANCHISED DEALER
3319 Douglas at Cloverdale
Phone 384-1161

RAY'S AUTO SALES

'62 STUDEBAKER 6, auto, tested clean	$275
'68 PLYMOUTH Fury 4-dr., 383 V-8, tested. Every option.	$1495
'64 CHEV ½-T., V-8, H.D., 4-spd. L.W. tires	$795
'65 LINCOLN Continental. Just tested	$2395
'65 EPIC, tested, excellent	$695

4 transportation specials
Only $125 each
Instant Financing
1805 Blanshard. 386-3496, 386-3497

WILLE MOTORS

'70 MAVERICK de luxe, auto.	$1495
'70 DODGE 1-T, V-8, 4-sp	$3195
'70 SUNBEAM Arrow auto.	$1695
'69 FORD custom 500	$1995
'68 BELVEDERE 2-dr. 6, auto.	$1595
'68 TORINO GT 428	$2695
'67 MUSTANG 289, 4-sp.	$1295
'65 MALIBU SS 396, 4-sp.	$1695
'65 CALIENTE bl per 289	$1495
'65 COLONY Park st. wgn.	$1295
'65 T-Bird Landau	$1395

Backed by One of the ISLAND'S Largest Service CENTRES
3240 Douglas St. 382-4513

1967 AUSTIN 1100
Automatic, only 30,000 miles. One owner. Remember at METRO. No reasonable offer will be refused.
METRO TOYOTA LTD.
624 Finlayson
386-3516

3,950 MILES.
1969 VOLKSWAGEN SUPER BEETLE. TRADE AND TERMS ACCEPTED. FOR DEMONSTRATIONS CALL CHARLIE PETERSON AT EMPRESS PONTIAC BUICK LTD., 382-7121 OR RES. 592-6458.

"LUXURY CAR"
65 Pontiac custom sport 2-door H.T. V-8, automatic, white bucket seats, radio, etc. $1350. Dark blue. Only 61,000 miles. Colwood Mtr., 478-1824. 1836 Island Hwy.

WESTERN SPEEDWAY. 1963 RENault. Rebuilt motor for racing. Ready for roll bars, bucket seat installed. Michelin tires, $125 or best offer. 386-6878.

1964 DAYTONA STUDEBAKER, 2-door hardtop, V-8, automatic, power steering, bucket seats, new paint, white with new black vinyl roof, $300 cash. 1137 Pembroke. 385-7880.

1953 WILLY'S JEEP WITH ALUMinum canopy. Body in good shape, six cyl. motor. Needs some work, also 2 new tires. Call 748-6196 after 5 p.m.

'55 CHEVY 2-DOOR SEDAN. Fibreglass tilt front end, 301 cu. in., wide vinyl interior, with stereo tape deck, tach, and

150 CARS FOR SALE

HORWOOD MOTORS
All New
MAZDA 616
Now on Display
(Immediate Delivery)

THIS WEEK'S SPECIALS

1964 ANGLIA 105E ONLY $695

1966 BEAUMONT sedan, automatic, only 24,000 miles. ONLY $1395

1968 DODGE Polara, V-8, automatic transmission, radio. REG. $1895 NOW $1645

1969 BARRACUDA 340 V-8, automatic transmission, console shift, radio. ONLY $2595

1968 EL CAMINO Malibu 4-speed 327, V-8, radio. ONY $2495

1965 PONTIAC Parisienne convertible, automatic, radio. ONLY $1295

1969 MAZDA 1500 station wagon. ONLY $2195

1969 AUSTIN America, only 8,000 one-owner miles. ONLY $1595

HORWOOD for MAZDA
810 Johnson Street
385-1451

XXXXXXXXXXXXXXXXXX
BRITISH CAR CENTRE
XXXXXXXXXXXXXXXXXX
XXXXXXXXXXXX
XXXXXXXX
XXXXX
XXX
X

1967 VOLKSWAGEN 1600 fastback, in excellent condition. ONLY $1395

1967 CORTINA 1500 sedan, with radio, very well maintained. ONLY $1495

1960 VAUXHALL Victor sedan, ideal economy transportation at an economy price. ONLY $295

1962 SUNBEAM Alpine convertible, radio, for the sports car enthusiast at an economical price. ONLY $595

Many more used economy cars to choose from

BRITISH CAR CENTRE
(Div. of Peter Pollen Ford)
Yates at Quadra 384-5555

162 VALIANT V200. Automatic, radio. Immaculate condition.
METRO TOYOTA LTD.
624 Finlayson
386-3516

'67 CHEV.—BALANCED. 327, 365-h.p. 4-speed Borg Warner. Hurst shift, new tires and ET mags. Leather upholstery, semi-bucket seats and carpeting. $1,100 or best offer. 743-3372.

MUST BE SEEN
'55 Chev Bel Air, 283, cam, stick shift, new paint, tested to Dec. '71, plates, many extras, best offer. 385-6520.

1968 FORD CUSTOM 500, 4-DOOR V-8 automatic, power steering, custom stereo, white, belted white-walls, rear window defogger. Immaculate. $2100. 478-1510.

1960 CHRYSLER. WHITE PEARL paint, mags, radials, all power, cross ram dual four barrel. 413 V-8. Offers. 386-2497.

'62 VOLKSWAGEN, NEW MOTOR, 2 new tires, radio. Tested 'till February, 1972. $600 or nearest offer. 592-6568.

1966 CHEVELLE MALIBU 2-DOOR hardtop, V-8 standard transmission, '71 plates. $1400. 386-0466 after 6 p.m.

REPOSSESSED
1969 Cortina GT. First $1500 offer takes. Phone 386-6653 between 8:30-5:30.

1964 PONTIAC LAURENTIAN V-8 automatic, radio, excellent condition. $750 or best offer. 386-6380.

1962 VOLVO PV 544, NEW MOTOR. Recently tested. Licensed for 1971. $350 or best offer. 598-3596.

1961 AUSTIN CAMBRIDGE, GOOD transportation. Government tested $125. 3422 Happy Valley Rd.

1962 IMPALA, AUTOMATIC, power brakes, radio. Top condition. $900. 388-6928.

'61 THUNDERBIRD. EXCELLENT condition, many extras, must sell. 388-5742 after 6 and Sunday.

TAKE OVER PAYMENTS ON good repossessed cars. Jime, 385-0031.

1966 PLYMOUTH FURY, AUTOMATIC, V-8, nice condition, low mileage. Best offer. 652-1483.

YOU PAY LESS AT ART'S CAR SALES
ART'S CAR SALES HAVE MOVED TO 310 BAY ST. (AT THE BRIDGE)

1969 DART SWINGER 340, 4-speed, $2,495. Offers considered. 382-1190 or 478-4437.

'67 FIAT 850 CONVERTIBLE, needs some body work. $600 or best offer. 382-6077 after 5 p.m.

1964 CORVETTE STING RAY convertible, as new. 592-0613.

1954 CHEV, GOOD CONDITION, good transportation. 477-4348.

1963 FORD FALCON FUTURA 2-door, 6, automatic, $550. 592-4791.

150 CARS FOR SALE

SUBURBAN
NORTH
TRUCK
CENTRE

"Your Cortina GT Headquarters"
Priced at $2489

Including freight and preparation

Ford Philco radios installed $9.95

with each G.T. purchased
48 month terms
with Ford Motor credit

Check these standard features!!
Power disc brakes!!
Tachometer!!
Radial tires!!
Bucket seats!!
Wall to wall carpets!!
Full instrumentation!!

L(O)(O)K to SUBURBAN for the best in 1970

METEOR Montcalm hardtop 429 V-8, automatic, power steering, power brakes, radio. $3798

TRADE!! and TERMS!!

1970 MAVERICK Tudor big 6, automatic, radio. Less than 5000 miles. $2477

TRADE!! and TERMS!!

1969 FORD Galaxie 500 hardtop, V-8, automatic, power steering, power brakes. $2888

TRADE!! and TERMS!!

1969 FORD Torino hardtop 8, automatic, power steering, power brakes, radio. $2998

TRADE!! and TERMS!!

1969 DODGE Monaco convertible 8, Automatic, power steering, power brakes, radio. $2998

TRADE!! and TERMS!!

1968 METEOR wagon 390 V-8, automatic, power steering, power brakes. $2898

TRADE!! and TERMS!!

1968 CHEVROLET sedan in deep green, V-8, automatic, radio. $1998

TRADE!! and TERMS!!

1968 JAVELIN hardtop 8, automatic, power steering, power brakes, radio. $2298

TRADE!! and TERMS!!

1967 METEOR hardtop 8, automatic transmission, power steering, power brakes, radio. $1888

TRADE!! and TERMS!!

1967 COMET sedan 8, automatic, radio. $1544

TRADE!! and TERMS!!

CARS!! CARS!! CARS!!

66 FALCON	$1188
66 FORD	$1144
66 DODGE	$1122
66 COMET	$1197
65 COMET	$688
65 PONTIAC	$977
64 VALIANT	$888
64 COMET	$677
64 FALCON	$742

at SUBURBAN
Comet, Cortina
Capri
Mercury Meteor
Montego
Lincoln
and
Ford trucks
Big or small

386-6131

Wide open till 10 p.m.

150 CARS FOR SALE

XXXXXXXXXXXXXXXXXX
PETER POLLEN FORD
XXXXXXXXXXXXXXXXXX
XXXXXXXXXXXXX
XXXXXXXXXXX
XXXXXXXX
XXXXX
XXX
X

SALE OF FRESH TRADES — on — THE FORD FAMILY OF FINE CARS

1969 CHRYSLER Newport 2-door hardtop, complete power equipped, radio, like new condition. ONLY $3195

1964 ACADIAN Station Wagon, economy motor, automatic transmission, a very handy dual purpose unit. ONLY $995

1969 FORD Falcon 4-door sedan, economy 6 motor, automatic, radio. This beautiful car is light gold in color with matching interior. ONLY $2195

1968 DODGE Polara sedan, V-8 motor, automatic, radio. A very attractive buy at ONLY $1595

1962 FORD Fairlane 500 4-door sedan with V-8 motor, automatic, well above average condition. ONLY $695

1963 RAMBLER sedan economy 6 motor, standard transmission. ONLY $145

1967 PONTIAC sedan, V-8, automatic, extras. Excellent value. ONLY $795

MONEY-BACK GUARANTEE IF . . .

You are not entirely satisfied with your purchase, your money will be cheerfully refunded within 7 days.

PETER POLLEN FORD
1060 Yates St.—384-1144
Open Until 9 p.m.

PPPPPPPPPPPPP
PPPPPPPPPPPPP

PLIMLEY
1971 AUSTIN MINI
Our newest Baby
Austin from England

Bucket Seat
Rack and Pinion Steering
998cc Power
Fastastic road holding
Safe and Secure
in Novice or Expert Hands

$1775

or on approved credit
$17 per week for 3 years
Time Payments
Include Provincial tax licence and Registration

PLIMLEY
1010 Yates 382-9121
Open to 9 p.m.

PPPPPPPPPPPPP
PPPPPPPPPPPPP

1968 TOYOTA CORONA sedan. Just traded — one owner. Like new inside and out. $1695

METRO TOYOTA LTD.
624 Finlayson
386-3516

'70 FORD ½ P.U.; '69 EL CAMINO; '69 GTO; '69 Super B; '69 Chrysler RT; '68 GMC ¾ P.U.; '68 GMC ½ P.U.; A.T. '68 GMC ½ P.U.; '66 Mustang V-8.
LES BLOW'S (BRITISH MOTORS)
2940 DOUGLAS STREET
PHONE 384-7843

1962 COMET, 53,000 MILES, $400. 1969 Cortina, automatic, $1,300. 1969 Ford Futura, V-8, power steering, disc brakes, $1950. 1970 Maverick $1950. 383-7243, 813 Douglas (592-3440 evenings before 8).

'65 RAMBLER CLASSIC 770, 2 door hardtop, power steering, power brakes, bucket seats, tested until Dec. '71, new plates. Trades considered. $1195 or best offer. 478-2741.

IMMACULATE '65 FORD Galaxie, 2-door hardtop, V-8, power steering, power brakes, chrome wheels. Priced for quick sale. 384-2209 after 6 p.m.

FORD PANEL, TESTED 1972, 1971 plates, offers. 1962 Rambler American, tested, August '71, needs engine work. 1954 Ford, needs engine work. 592-4947.

1970 DATSUN PICKUP, RADIO, belted tires, exbellent condition. 385-3685.

1959 VAUXHALL, IDEAL SECOND car, tested, $150. 478-7016.

1966 AUSTIN 1800 4-DOOR, $900. 477-6975.

1970 TOYOTA MARK II, 22,000 miles, excellent condition. 592-4785.

150 CARS FOR SALE

SAUNDERS & HITCHMAN FOR BETTER BUYS IN QUALITY USED CARS

You Get Best Value In Every Deal

1969 CHEVELLE Malibu 2-door hardtop, V-8, power steering. Beautiful car. $2295

1970 DATSUN Pick-Up, one owner, low mileage $1695

1969 AUSTIN 1800 4-door Sedan, automatic, 1 owner, low mileage $1695

1964 AUSTIN Cambridge. Automatic $895

1968 PONTIAC 4-door Sedan, V-8, 327 motor, automatic $1995

1967 FORD 2-door Hardtop, V-8, with vinyl roof, power steering, power brakes $1595

1969 DATSUN 4-door Sedan, only 18,000 miles $1695

1961 VAUXHALL, low mileage $495

See them now at

SAUNDERS & HITCHMAN
Your TOYOTA people since 1965

2040 Cadboro Bay Rd. at Foul Bay Rd.
592-2471

1957 MERCEDES 219. TESTED, mechanically sound, $275. 598-2567 after 6 p.m.

1959 CHEV. EXCELLENT. Offers. 656-2972.

'55 PLYMOUTH TESTED, NEW plates, $65. 479-1985.

151 FOREIGN IMPORT and SPORTS CARS

'66 DATSUN, 1600, NEW TIRES, radio, 45000 miles. Call 656-3804 after 4:30.

1969 FIAT SPYDER 850, CONVERTible, excellent condition, $1,450. 598-2050.

'62 MG MIDGET. AS IS. OFFERS. Phone 385-5886 after 6, ask for David.

1958 MGA. NEW PAINT, SEATS, rugs. Closest offer $750. 592-0149.

1968 TRIUMPH GT6. ALL ACCESSories. $1,795. 382-0667.

'66 TR4A I.R.S. MANY EXTRAS. $1600 or best offer. 592-7498.

154 TRUCKS and BUSES

GEM MOTORS

1968 ¾-ton pickup V-8	$3395
1969 SUPER ECONOLINE camper, V-8	$4,495
Heavy duty wrecker, I.H.C. completely ready for work	$795
1969 FORD ½-T. L-B.	$2,295
1971 MAZDA pickup, 89 Mi.	$1,822
1963 ½-ton pickup V-8	$995
DATSUN pickup with camper	$1,695

Good Cars from $150 to $450

480 Esquimalt Rd. 385-4311

CLEAR OUT
1966 CHEV V-8, 4+4 spd., tandem dump.
1957 WHITE Tractor single axle 4-speed, 2-speed axle, 8 cylinder lift cab.
1960 KENWORTH tandem 230 cu. in. diesel (4 plus 4) on air.
1963 MERC dump single axle Model 800 V-8 4 plus 2.
FORDSON Major backhoe diesel Tow motor Hi-lift propane fork lift. Many more cab and chassis's flatdecks, vans, pickups, econolines.

Island Used Cars and Trucks
854 Pandora 383-3933

'69 1100B ½-ton 4x4 panel $2495
'63 1100 ½-ton 4x4 Travelall $1595
'67 F100 ½-ton L.W.B. pickup $1495
'66 1100 ½-ton panel $995

INTERNATIONAL HARVESTER CO.
517 Herald St. 388-5508

1968 INTERNATIONAL 1800 392 cu. in. engine, 5—18300 rear axles, 9000 front axle, 5-speed main, 4-speed spicer, Brantford box, power steering, power brakes, mileage: 36,000, $8,500. E. Lovett, Monarch Holdings Ltd., 592-0711 anytime.

1969 GMC ¾-TON, V-8, 4-SPEED, fleetside, 27,000 miles; 1969 GMC ¾-ton, 6-cylinder, 4-speed, fleetside, 22,000 miles; 1969 Ford, V-8, 4-speed, stepside, 34,000 miles. 385-7970.

1964 CHEV 2-TON, LONG WHEELbase flatdeck. Good condition, new rubber, licence and safety stickers. Value $1900. Sell or trade on ¾-ton with duals. 478-5211.

1960 INTERNATIONAL TRUCK, model B.C.F. 180A. 1961 International truck model BCF 180A. 1964 Ford box and hoist dump truck, model F600. 479-5963.

JEEP WAGONEER, AUTOMATIC, V-8, P.S., P.B.; 4 Chev and Ford pickups and panels at Victoria Jeep, 567 Hillside.

'68 FORD ½-TON, NEEDS MINOR body repairs $ First $1450 offer takes. Phone 388-6653 between 8:30-5:30.

BRAND NEW DATSUN 1-TON pickup, fully equipped, $2,250. DAVID MOTORS LTD.
1101 YATES ST. 386-6168

GOOD 1963 TRIUMPH VAN, clean, low mileage, tested recently, 1971 plates. $395. Apply 8—821 Broughton.

1968 FORD ½-TON 360 AUTOmatic, new plates, radio. $2050. 656-5963.

ART'S CAR SALES HAVE MOVED TO 310 BAY ST. (AT THE BRIDGE)

1964 G.M.C. ½-TON PICKUP, BIG box, 6 cylinder, shift, good shape. 385-3814, 3434 Salsbury Way.

'59 CHEV ½-TON STEEL FLAT deck. Rebuilt 6 with 4-speed. Tested. 477-1118.

B. MADSEN MOTORS
1968 G.M.C. Van, 15,000 mi. $2195
2691 Sooke Rd. 478-5214

'63 MERCURY ½-TON, 3-SPEED, standard S, tested, offers. 479-6739.

1970 CHEVY TRUCK WITH OPtions. Phone after 6. 479-1173.

1958 FORD PICKUP, AUTOMATIC. With hunters box, $575. 592-9246.

1964 INTERNATIONAL 1200 PANEL truck. Excellent condition. 386-1719.

BUY
SELL
TRADE

CLASSIFIED
"Victoria's Largest Proven Marketplace"
DIAL 386-2121 NOW

154 TRUCKS and BUSES

ENSIGN
CHRYSLER PLYMOUTH
FARGO
TRUCK CENTRE

DOWNTOWN
YATES AT COOK

1971 FARGO B300 Tradesman van, 127" wheelbase, V-8 motor, automatic, 8 ply tires, Jnr. West Coast Mirrors. Stock No. 4770.
SALE PRICE $3885
OR
Lease to Purchase $113 Per Mth.

1971 FARGO D 200 ¾-ton pickup. Camper package, 128" wheelbase, V-8 motor, automatic, custom radio, power steering, 8 ply tires. Tutone paint. Stock No. 4829.
SALE PRICE $3995
OR
Lease to Purchase $123 Per Mth.

1971 FARGO D300 1-ton cab and chassis, V-8 motor, 4-speed transmission, baby duals, West Coast Mirrors, 8 ply tires. Stock No. 4808.
SALE PRICE $3770
OR
Lease to Purchase $110 Per Mth.

1970 FARGO A100 Tradesman van, V-8 motor, automatic, heavy duty suspension, dual bucket seats, JNR West Coast Mirrors. Stock No. 4736.
SALE PRICE $3191
OR
Lease to Purchase $99 Per Mth.

USED TRUCKS

1964 CHEVROLET ½-ton pickup Licensed for 1971. Stock No. 61141.
SALE PRICE $1095
No Down Payment
$52 for 36 Mths.

1965 INTERNATIONAL Travelall, V-8 motor, 4-speed transmission, 4-wheel drive. Winch. Licensed for 1971. Stock No. 48192.
SALE PRICE $1895
No Down Payment
$67 For 36 Mths.

1968 CHEVROLET ½-ton pickup. Radio. Licensed for 1971. Stock No. 25601.
SALE PRICE $1795
No Down Payment
$63 for 36 Mths.

1969 CHEVROLET panel ½-ton with bench seat. Licensed for 1971. Stock No. 8197.
SALE PRICE $2095
No Down Payment
$74 for 36 Mths.

CALL
Truck Manager
ED JOHNSON
At
386-2411

ENSIGN
CHRYSLER PLYMOUTH

158 TIRES

FIRESTONE
SAFETY CHAMPIONS

520-13 — 4-ply nylon tubless, each $16.95

"Chargex" or terms

D & D TIRE
1620 Blanshard St.

160 PARTS, ACCESSORIES

1969 FORD CUSTOM RADIO WITH speaker, $16. 1960 Chev. standard transmission, $15. 477-6432.

PARTS FOR 1955 BUICK, GOOD transmission, windshield, motor. Phone 479-5662 after 6 p.m.

WANTED: '57 CHEV 2-DOOR OR 2-door hardtop. For sale, '55 and '56 Pontiac parts. 384-7613.

170 CUBIC INCH VALIANT SLANT 6, rings, valves, etc. 592-9897 after 6 p.m.

WRECKING '65 BARRACUDA formula S, low mileage, phone 592-3680.

2-WHEEL ADAPTERS FOR VOLKSwagen. 479-6962.

LANGFORD AUTO WRECKERS. 1074 GOLDSTREAM 478-2969

160 PARTS, ACCESSORIES

OUR NEW LOCATION
2130 Blanshard Street
Your Car's "Heart" Is the BATTERY
For a Strong, Sure Start Every Time GET an "ACME"
LOWEST PRICES IN TOWN
Delivered and Installed
FRANCIS BATTERY & TIRES LTD.
Retreading Specialists

VOLKSWAGEN
NEW PARTS AND USED PARTS OVERSEAS
GERMAN CAR CENTRE LTD.
385-6461

1960 VOLVO 544, NEEDS REPAIR, $175. 1957 Lincoln 2-door hardtop, heels rear springs, BMW 2-cylinder coupe for parts. '58 Willis station-wagon, needs repair, $175. 592-9246.

5 NEW TIRES AND 5 NEW chrome reverse rims, only 1,000 miles, $275. Also 8 track car stereo with 8 rock tapes, $75. Tach and clock, $35. 1157 Pembroke, 385-7889.

RINGS, BEARINGS, GASKETS, exchange brake shoes, drum turning, pin fitting, valve seat machining. CORDS PISTON RINGS
At 834 Johnson St. — 383-6011

COMPLETE CHEV 327, 300 HORSE power rebuilt. Also aluminum power glide for same. Rebuilt heavy duties. Also Quadra jet 4 barrel. 479-7713 or 479-2980.

1953 CHEV PARTS OR COMplete, new brakes, king pins, engine, etc., 1958 Chev. Standard transmission. $200 complete. 656-4650.

WRECKING COMPLETE '55 Ford. V-8 standard, radio, etc. Also 289 Ford motor, needs work, $30. 382-0084.

'60 C2M. 440, 4-BARREL AUTOmatic transmission. Rear end, drive shaft. All excellent condition. 652-2753.

340 DODGE
4 speed trans, Hurst linkage, Holley 4 barrel, less than 6,000 miles. $875. Complete. 478-2741.

1962 MONARCH. NO MOTOR. 656-4745

2 ONE-PIECE UNILUG ET MAGS. $50. 479-6421.

WRECKING '58 CHEV. STANDARD 6. 384-3288 after 5 p.m.

WANTED: MGA SEATS 382-4364.

NEW MODEL A PARTS. 385-7970.

1952 AND 1954 AUSTINS. '51-'54 Ford parts. Offers. 592-4947.

'63 LARK DAYTONA CONVERTible for parts. Good V-8. 384-3272.

'56 FORD, 2-DOOR 6, WHOLE OR parts. 478-2393.

WANTED. CHEV 348, V-8 HEADS. 592-6818 after 5 p.m.

162 AUTO REPAIRS, SERVICE and TOWING

VOLKSWAGEN
OVERSEAS GERMAN CAR CENTRE LTD.
Factory-Trained Mechanics
507 Ellice St. 388-6461

TRANSWILL AUTOMATIC TRANSmission specialists. 384-2851. Rebuilt auto transmissions from $69.95. Tuneups from $11.95.

EUROPEAN CAR CENTRE
Repair Specialists
Renault, Peugeot, Citroen, Simca
3253 Douglas 385-2821

JUNK CARS HAULED
$2 paid for most complete large cars. Williams. 382-9395.

LICENSED EUROPEAN AUTO mechanic. Fast, accurate, reasonable. Jack, 384-4606.

166 CARS and TRUCKS WANTED

Good, Clean
CARS AND TRUCKS WANTED
Cash in 5 Minutes
— PLIMLEY —
1010 Yates St.

$ $ $ $ $ $ $
CASH — CONSIGN — TRADE
CHEV — CORNELL — OLDS
ACROSS FROM MAYFAIR
$ $ $ $ $ $ $

INSTANT CASH FOR
Sports Cars and Imports
BRIAN HOLLEY MOTORS
3319 Douglas — 384-1161

SELLING
CASH OR CONSIGN
ART'S CARS — 383-8302

CASH — HOUSTON MOTORS
1500 Blanshard 384-6713

'63 CHEVY II OR ACADIAN automatic for cash. 592-4386.

168 CAMPERS AND TRAILERS

CAMPER CLEARANCE
Our large stock of top quality clean campers must be sold.

8'6" VANGUARD, side dinette, oven, fridge, heater	$1795
8' TRAVELAIRE, oven	$1150
8' VANGUARD, sleeps 3	$995
8' SECURITY mountaineer	$950
8' VANGUARD dipper	$950
8' TELESCOPIC. Make an offer.	

1971 VANGUARD
Campers and trailers have arrived. Come in and view these completely restyled models featuring exciting new decors and all new floor plans.

BUILDING?
All materials in stock to build your own camper or trailer. Plans, spruce framing, panelling, windows, electrical and plumbing supplies attractively displayed in Victoria's most complete parts outlet. Let us save you $$$ on all your building needs.

S. J. PEDEN LTD.
2855 Quesnel St. 386-3464

COASTLINE TRAILER CENTRE (Victoria) Ltd.
642 Burnside Rd. 388-6021
Home of the beautiful new Travelaires and K-Line fibreglass trailer for the small car.

SEAGULL AND CAVEMAN CAMPERS
Prowler Trailers
Division of Dominion Motors
10' King Camper. Sleeps 2, propane fridge and 3 burner stove. $525
'69 Vanguard Canopy with windows, in new condition $325
1812 Douglas 385-5012

'71 MOTOR HOMES AND SKYlark travel trailers. Canada's best. 15' to 28' CS approved. Take off on an electric mini bike, from $243. Goldstream Estates, 974 Goldstream Ave., Hwy 1-A.

ATTENTION CAMPER OWNERS
Auxiliary gas tanks, tire mounts and bumpers. Oak Bay Texaco. 1960 Oak Bay Ave. 598-3411.

17' SCAMPER TRAILER, TOILET, shower, hot water, furnace, propane-electric fridge, canopy. $3500. 385-3975.

FACTORY BUILT 8'X6'X3' HIGH aluminum canopy. Insulated, windows, excellent shape. $350 or best offer. 479-1333.

BOX TRAILER PRICES REDUCED for fall. Ask for order now. Al's, 214 Dundas. 383-8233.

DOGWOOD TRAILER SALES
PARTS — PROPANE — RENTALS
TRAILERS 478-6841 CAMPERS

17 FT. TRAVEL TRAILER, EXcellent condition, sleeps 5. $900. 479-2706.

FOFDS CAMPER AND TRAILER. New and Used camper units. 2614 Sooke Rd. 478-5815

8 FT. CAMPER, SLEEPS 4, $550 or offers. 1111 Glenora Place.

16'2" VANGUARD DESIGN travel trailer, unfinished. 384-6969.

168 CAMPERS AND TRAILERS

NOW IS THE TIME
To take advantage of these Camper Specials

'66 SECURITY 8' with jacks, immaculate $1350

'68 VANGUARD 8' telescopic. Furnace, fridge, stove and oven. A hard to get model $2195

'65 SCAMPER 8½', Fridge, furnace, stove, oven, jacks $1295

'70 SCAMPER 8½', new with fridge, furnace, stove, oven and jacks $2195

'69 VANGUARD 10', fridge, stove oven, jacks. Like new $2195

Easy Terms
Trades Accepted

PURVIS-FLACK TRAILER SALES LTD.
1915 Quadra 388-9188

CLEARANCE of 1970 "TERRY" Trailers

1971 TERRY TRAILERS are on their way — we need the SPACE!

E.G.: To clear, we offer this new, ONE ONLY, 1970 16-ft. "Terry Trailer," 2-wheel electric brakes — sleeps 6; 12v and 110v electric system; refrigerator, propane, 9,000 BTU furnace, for ONLY $2675. EASY TERMS.

Buy "TERRY" — the name that signifies TOP quality.

MULLINS MARINE SALES LTD.
(TRAILER DIVISION)
925 Yates St. Phone 382-1928

FENNELL'S TRAILER SUPPLIES
Parts — Propane — Repairs
GALAXIE CAMPERS

1971 New Aluma-foam construction models in stock. Lighter and warmer.

Plywood SPRUCE FRAMING materials and all components in stock.

Open 7 days a week
6459 Pat Bay Hwy. 652-2511

SECURITY CAMPERS FOR 1971
19 models to choose from, sliding windows to match truck window.
MORRIS TRAILERS AND CAMPERS
2936 Douglas at Burnside 385-2332

1966 VOLKSWAGEN CAMPER, factory outfitted, 32,000 miles, $1,995, firm. 383-8721 or 382-2304.

WANTED: CAMPER FOR DATSUN pickup. Reasonable. 478-1556.

169 MOBILE HOMES and PARKS

BOB'S TRAILER SALES

ARISTOCRAT Travel Trailers and CAMPERS; 8' campers to the 25' CLASSIC travel trailers.

12' wide and double mobile homes.
Spaces for all our homes.

PARTS, HITCHES, FRIDGES, FURNACES.

386-3623 478-4979

60'X 12' CUSTOM VAN DYKE

2-bedroom, fully furnished home. Completely set up on a lovely landscaped lot in choice adult park. If you are thinking of a quality home in a setting you can be proud to live in . . . SEE THIS UNIT THIS WEEK!!!

TOT-EM TRAILER SALES
2744 Spencer Rd.

For information phone
Days 478-1041
Nights 384-8791

GLENKEY MOBILE HOMES
"Your key to Better Living"
See us at two locations
Douglas at Hillside
or
Goldstream Villa
(just behind the Goldstream Inn)
385-2491 or 478-4245

CHINOOK
As warm and cosy as the name implies. 2-bedroom 12x56, 2-bedroom 12x66. See these two now at

WAGON TRAIN MOBILE HOMES
2524 Douglas 386-3291

SACRIFICE — '69 CITATION Travel Trailer, sleeps 6, propane stove and fridge, sink, curtains, two propane tanks, $1750 — Call evenings 477-6036.

MUST BE SOLD. 12X66 PARKwood 3 bedroom, utility room, 3 entrances. $3,000 off new price. Save $3,000 on financing charges. Phone 642-5130.

WELLS O' WEARY TRAILER LODGE, waterfront, 5 miles west of Sooke on West Coast Rd. 385-3674, 642-5465.

1965 WINDSOR, FURNISHED, 2-bedroom, good condition, must sell. 478-6985.

16X45 2-BEDROOM REGAL, skirted on spot. $5,000. 652-1485 any time.

12X54 LIKE NEW LAMPLIGHTER, furnished or, set up. Sooke. 642-3567.

SOOKE TRAILER PARK, 330 Trail Grant Rd. S.H.R. 642-3173, 642-3567.

1959 8X45' 2-BEDROOM FURNished, $2,800. 652-2473.

BUS CONVERTED INTO MOBILE home, $650 or best offer. 478-5924.

181 TOURIST ACCOMMODATION

ROCCABELLA GUEST HOUSE — the home of "C'est si bon rotisserie." Rooms single $4 up. Weekly $20. Breakfast available. 385-2595. 777 Blanshard.

185 CONVALESCENT and REST HOMES

DE LUXE ACCOMMODATION IN VICTORIA REST HOMES
Ladies, gentlemen or couples. Nurse (24 hours). En suite plumbing, buzzer at beds, hydraulic bath lift, elevator, TV, excellent menu, tray service, level entrance. Reasonable rates. 383-6213 or 383-0395.

CRAIGDARROCH REST HOME — lovely, bright cheerful rooms — excellent service and reasonable rates. To view call 386-3813 or 388-7836. 1048 Craigdarroch Road.

2 SUNNY SEMI-PRIVATE ROOMS. Also 1 private room. For ladies, one on main floor, happy atmosphere, good meals, 24-hour care. Reasonable rates. 384-1730.

SEMI-PRIVATE, AVAILABLE IN small rest home. Homey atmosphere. Dining room or tray and kindly care. 386-6613.

LOVING CARE FOR MOTHER OR Father in a small private rest home in Fairfield, close to parks. Call Mrs. Mack. 383-9215.

SPECIAL CARE FOR LADY IN quiet, friendly home, private room. Beautiful grounds on bus line. Victoria Press. Box 453.

QUALITY CARE FOR THE ELDERLY. View Manor Rest Home. 383-5640.

VACANCY FOR LADY AT THE English Manor Rest Home. 382-7406.

190 ROOM and BOARD

THE GLENSHIEL HOTEL OFFERS comfortable accommodation for permanent residence. Reasonable rates include three excellent meals, afternoon tea, and full hotel services. Near Beacon Hill Park and downtown. 383-4164.

OAK BAY — NEWPORT GUEST HOUSE. For permanent guests. Where happiness, comfort and home cooking is understood. Near marina, golf course, library and on bus route. 598-3812, 598-4445.

REASONABLE RATES — WALKing distance to town. Suit elderly people. 1063 Vancouver St. Telephone 382-0632.

ROOM AND BOARD FOR SINGLE person. 10377 McDonald Park Rd., Sidney, with private room. View anytime.

ROOM AND BOARD, USE OF living room, kitchen, etc. Use your own linen. $90 a month. 382-0717.

ROOM AND BOARD, UNIVERSITY Village, $90 month, laundry included. Victoria Press, Box 298.

GOOD ROOM AND BOARD FOR working men. Single or sharing. TV. Good meals. 598-1718.

COMFORTABLE ROOM IN SPAcious home, main floor. Private bath. Retired only. 388-4134.

ROOM AND BOARD. YOUNG working men, light laundry. 385-8820.

ROOM AND BOARD. ENGLISH cooking. 386-8520.

ROOM AND BOARD, GIRLS ONLY. 385-4367.

ROOM AND BOARD IN FAMILY home. Esquimalt area. 383-2748.

PRIVATE ROOM AND MEALS. 386-8236.

193 ROOMS TO RENT

WANT A NICE ROOM WITH bath and color, cable TV? From $8 daily — $20 weekly. Cheltenham Court Motel, 894 Gorge Rd. West. 385-9559.

$45. 2 ROOMS, UNFURNISHED, lady pensioner only. Also housekeeping room at $32. 1118 Quadra 385-7348.

FURNISHED ROOM, KITCHEN privileges. Clean house. Men only. $50 monthly. 620 Dunedin St. 383-8278.

FOR MEN, WELL-HEATED, NEW electric kitchens, new bathrooms. Reasonable rates. 383-6623. Eastern Hotel, 950 Johnson.

HARRIS GREEN APT. HOTEL. Clean room, $16 weekly, community kitchen, laundry, parking. 921 Pandora (downtown). 385-9090.

BED SITTING ROOM, KITCHEN privileges optional. Working person preferred. 386-3677.

ROOM FOR RENT. USE OF living room, kitchen, etc. Use your own linen. $55 a month. 382-0717.

ROOM WITH CABLEVISION, kitchen, bathroom with shower, $55. One gentleman. 383-9973 after 5.

FURNISHED CLEAN ROOM, KITchen facilities. Jubilee area. Men. TV. 382-6615.

BY DAY, WEEK, OR MONTH, reasonable rates. Colonial Inn, 270 Government St. 384-7151.

SLEEPING ROOMS, KITCHEN privileges. James Bay. 384-0839.

SLEEPING ROOM FOR RENT Esquimalt. 382-5272.

CLEAN NICELY FURNISHED room. $12 per week. 1236 Balmoral.

194 ROOMS WANTED

MT. VIEW AREA. $40 PER month. Phone between 4-6. 383-5972, ask for Tony.

197 HOUSEKEEPING ROOMS TO RENT

THE RITZ HOTEL
Housekeeping Rooms
Small Suites
Fully Furnished
Elevator Service TV Lounge
383-1021 710 Fort St.

SCOTT APARTMENTS
Extra large L&K rooms for middle-aged or elderly tenants. Hot and cold water, gas ranges, cablevision all rooms. 2659 Douglas St. 382-1221.

LOVELY VIEW, FURNISHED room, quiet, clean, fridge, hot plate, all found, own bathroom, middle-aged business man only. $67.50. 388-9490.

CLEAN ROOMS COMMUNITY kitchen, near Adult Studies, University, shopping centre, men only. 382-4249.

COMFORTABLE UPSTAIRS ROOM, community kitchen, everything supplied. Ladies only $45. March 15. 386-6191.

QUIET SURROUNDINGS
Tillicum Place. Only $95.
Ocean Cove Rental Service
3890 Quadra 479-4422

BRAND NEW ATTRACTIVELY furnished, new stove, sink and frig. Wall-to-wall carpet, draw drapes. Fairfield. $70. 598-3245.

CLEAN COMFORTABLE, COOKing facilities, all found, working man. 239 Superior.

LARGE CLEAN BEDSITTING room, kitchenette. Quiet gentleman preferred. Brentwood Bay. 652-2156.

BUSINESS LADY TO SHARE home on the Gorge waters. $60. 382-9368.

CLOSE IN ON PANDORA, OLDER working woman preferred, $55. 382-7662.

MATURE LADIES, LARGE ROOM, kitchenette, close to shopping, bus. 385-5060.

CLEAN LIGHT HOUSEKEEPING room with fridge for quiet working man. Fairfield. 383-5332 or 383-5963.

CLEAN, BRIGHT, ALL FOUND, fridge. New shop, park, bus. 383-9794.

FURNISHED HOUSEKEEPING room. Available March 5th. $50. Men only. 388-5963.

2 ROOMS, FRIDGE, CLOSE-IN, middle aged working man. $60. 1209 Princess Avenue.

1130 McCLURE, ROOM FOR active, mature lady. Community kitchen, stairs. $45. 386-2720.

NICE HOUSEKEEPING ROOM, Yates-Fernwood area. Phone after 4 p.m. 385-2624.

ONE HOUSEKEEPING ROOM, ALL utilities, $45. 6—127 Menzies Street.

COZY FRONT SEA VIEW, FURnished, all found. Fairfield. 382-0541.

HOUSEKEEPING ROOM, CENtral. $40. 382-3700, after 7 p.m.

941 KINGS, CENTRAL, KITCHEN facilities, $50. 482-6480.

CLOSE TO TOWN, MATURE ladies only. 1135 McClure.

1 AND 2 ROOM, UTILITIES AND cablevision. $65. 384-1884, 479-3440.

200 APARTMENTS TO RENT UNFURNISHED

THE ROYAL LANCER
Larger 2-bedroom suite, wall-to-wall carpet, elevator, free laundry, cablevision, controlled entrance. $153. 477-4498.

CLEARVIEW APTS. 1258 YATES, 1-bedroom suite, $112, cable TV, modern conveniences. 384-7785 or 386-1961.

200 APARTMENTS TO RENT UNFURNISHED

OPEN FOR VIEWING
9 A.M. TO 9 P.M.

BARRINGTON MANOR
2174 CADBORO BAY RD.
Luxury one-bedroom suites from $128. Lovely carpets, coloured fixtures, near bus, shops and Jubilee Hospital.

BOWKER MANOR
2233 BOWKER AVE.
New building on a quiet street near all conveniences. Wall-to-wall carpets. All utilities included. Extra large rooms. One bedroom from $130. Two bedrooms from $165.

GRENADIER MANOR
1537 BELCHER AVE.
Lovely quiet location near all conveniences and Jubilee Hospital. One bedroom from $127. Lovely carpets, coloured appliances, large balconies.

HARBOUR VIEW MANOR
925 ESQUIMALT RD.
Luxury apartment with beautiful sea views. Carpets throughout. Free guest room. Nice workshop. One bedroom from $135.

HARO APTS.
1400 BEACH DR.
Prime location with beautiful sea-views — near Oak Bay Marina. Lovely hardwood floors. Electric kitchen. Two bedroom from $160.

HIGHLANDER APTS.
2151 HAULTAIN ST.
Nice quiet location near bus and shops. Lovely hardwood floors. Extra large rooms. Electric kitchen. Beautiful views overlooking city. One bedroom from $135.

REDWOOD MANOR
430 CHESTER

200 APARTMENTS TO RENT UNFURNISHED

BROWN BROS. ON BLANSHARD
385-8771 ANYTIME

$140—AVON COURT
690 VANCOUVER ST.
Nice, two-bedroom suite. Hardwood floors. Close to Beacon Hill Park and bus line. Apr. 1.

$5—MARINE CHALET
2431 BERESFORD ST.
Lovely Oak Bay location near the sea, bus and shops. One-bedroom suite. Range and fridge. April 1.

$110—REGENCY APTS.
1975 LEE AVE.
Spacious one-bedroom suite. Hardwood floors. Electric kitchen. Close to bus line and stores. April 1.

$125—1742 DENMAN ST.
Two-bedroom suite. Electric kitchen. Close to Jubilee Hospital and bus. Apr. 1.

$135—LUXOR MANOR
1650 RICHARDSON ST.
Spacious, two-bedroom suite. Hardwood floors. Close to bus and shops. Walking distance to Beacon Hill Park. Apr. 1.

$105—OAKRIDGE TERRACE
2640 COOK ST.
Bachelor suite. Range and fridge. Heat included.

$125—PARK LODGE
912 HEYWOOD HOUSE
Spacious, one-bedroom suite. Hardwood floors. Close to Beacon Hill Park and walking distance to town. Apr. 1.

$180—DON QUADRA APTS.
3344 QUADRA ST.
New building overlooking the city. Lovely wall-to-wall carpets. Laundry facilities on each floor. Near bus and shops.

$130—WYCLIFFE MANOR
1510 JUBILEE AVE.
New building near all conveniences. Lovely carpets, drapes, near bus and shops.

$105—LORD NELSON
1615 BELMONT AVE.
Spacious, one-bedroom suite. Hardwood floors. Range and fridge. Near bus and shops. Also two bedrooms at $135.

$105—WALLMERE APTS.
2180 HAULTAIN ST.
Quiet location near shops and this. Electric kitchen. Immediate occupancy. Also one-bedroom suite with wall-to-wall carpets at $130.

$75—QUEBEC APTS.
423 QUEBEC ST.
Bachelor suite. Share bath. Fridge and stove. Vacant.

$106—SPRING RIDGE APTS.
1335 BALMORAL RD.
Spacious bachelor suite. Nice bed alcove. Fridge and stove. Vacant.

$95—ALKAZAR MANSIONS
1206 FAIRFIELD ROAD
One-bedroom suite. Walk up. Large rooms. Suitable for retired couple. Vacant.

$140—PANDORA VILLA
1130 PANDORA AVE.
Spacious, one-bedroom suite. Electric kitchen. Choice of hardwood floors or wall-to-wall carpets. April 1.

$135—ROYAL RAMADA
825 COOK ST.
Spacious, two-bedroom suite. Lovely hardwood floors. Electric kitchen. Near bus and downtown. Vacant.

$125—QUADRA STREET
Lovely two-bedroom suite. Heat and hot water included. On bus line and near shops.

$110—GARDENIA COURT
850 COOK ST.
One-bedroom suite. Electric kitchen. Close to shops and bus. Vacant.

$110—SYLVIA COURT
1485 FORT ST.
One-bedroom suite. Electric kitchen. On good bus line. Vacant. View by appointment only.

BROWN BROS. AGENCIES
385-8771 ANYTIME

VICTORIA'S FINEST APARTMENT COMPLEX
COLONY PARK MANOR
In the University Area
1880 Foular St. at Richmond Rd.
For total living!
NEAR . . .
Shopping, Racquet Club, Golf Clubs and bus.
COMPARE THESE FEATURES:
Range, self-cleaning oven
Refrigerator with automatic defrost.
Exceptional soundproofing with concrete sub-floor
Garburator in each suite
Luxury wall-to-wall carpet
Indoor heated pool
Hydro-therapy swirl pool
Cablevision-FM
Sauna Room and Showers
Hobby Room, Games Room.
1-BEDROOM SUITES from $145
No 2-Bedroom Suites Available
Appointment to view
Phone Mr. or Mrs. D. Bertrand, Resident Managers, Ste. 119.
477-1711

MONTE CARLO
1030 PENDERGAST ST.
You will find comfort and convenience in this new Spanish style block. Half a block to Beacon Hill Park; shops and bus. Located on a quiet street. A few choice one bedroom suites.
$130 - $140
Phone Mr. Beswick 384-1044

BARCELONA MANOR
1022 PENDERGAST
For those who prefer a small, quiet block in a perfect location, near shops, park, bus and town.
1 bedroom $130-$137
Contact Mr. Beswick, 384-1044

CASA MONTEGO
1035 PENDERGAST
Deluxe block with all the modern amenities.
1 bedroom $130-$135
Phone Manager, 382-4050
G and O Holdings 598-4821

BE FIRST WITH
A.
B.
C.
A. BERNARD & CO. LTD.
Fort and Broad 384-9335

1400 CAMOSUN ST. — Walking distance. Modern, spacious, 1-bedroom suite. Cablevision, balcony, drapes. Rent $125. Also 2-bedroom suite at $145. Contact Suite No. 103. 384-2919.

1660 FORT ST. — Modern, 1-bedroom suite, $125 p.m. Resident Caretaker — 382-9064

1791 ROCKLAND AVE. — Modern, 1-bedroom suite at $125 p.m. Resident Caretaker, 388-4349.

DUNSMUIR HOUSE
831 Dunsmuir Rd.
(off Esquimalt Rd.)
2 bedroom from $155. Ocean view, available immediately.
Adults-only — no pets
Resident Manager
388-4943 (Ste. 403)

2532 VANCOUVER ST.
Spacious, 1-bedroom apt. Good appliances. Child welcome. $125.

840 CRAIGFLOWER RD.
1-bedroom apt. $130.
Ocean Cove Rental Service
3995 Quadra 479-4422

PRINCESS CHARLOTTE APTS.
487 LAMPSON ST.
Large spacious 1-bedroom suite, available March 15. Pets welcomed. Resident manager, Ste. 104. 386-3751.

CLOSE TO TOWN
Nice spacious suite with separate front and rear entrances. Would suit retired couple. $95. 384-7799.

1-BEDROOM SUITE, VICEROY Apt., 1009 Fairfield Rd. Drapes, carpets, cablevision, laundry, parking. 479-4024, 383-1233.

NEW 3 BEDROOMS, $135. 2 children welcome. Colwood-Langford. 477-2548.

200 APARTMENTS TO RENT UNFURNISHED

BRAND NEW
"THE OAK BAY MALL"
2025 OAK BAY AVENUE
Centrally located to bus, shopping centre, UVic, Jubilee and leisure areas. Luxury apartment with bright de luxe suites.
FACILITIES AVAILABLE
—BILLIARD ROOM
—SAUNA ROOM
—WORKSHOP
—High quality soundproofing; concrete floors.
—6" insulated double walls.
—Atractive wall-to-wall carpets—High density underlay.
—Quick, clean heat with thermostat
—Free cablevision and storage
—De luxe factory-made cabinets, colored automatic appliances.
—Feature wallpaper and chandelier.
—Generous living areas
—Built-in China shelves
—Cushion floors in kitchen and bath
—Ceramic tiling, coloured vanities
—Fibreglass draperies — fireproof
—Self-closing fire doors
—Silent elevator
—Covered parking
—Courteous, efficient managers —
—All suites include heat, cablevision, drapes, storage, parking.
Mr. and Mrs. Piper
Suite 010, 388-3102
1-BEDROOM $130

OAK BAY
BRAND NEW
WINCHESTER COURT
"The Building with the Courtyard"
32 de luxe extra spacious suites.
Quality wall-to-wall carpeting.
Concrete floors, double walls.
—BILLIARD ROOM
—SAUNA ROOM
—WORKSHOP
—Walnut kitchen cabinets.
—Feature wallpaper, china sheives.
—Coloured appliances.
—Cushion floor kitchen and bath.
—Generous living area.
—All suites include heat, cablevision, drapes, storage, parking.
—Courteous resident managers.
1 BEDROOM $133
223-1063 Foul Bay Rd.
Call Mr. and Mrs. R. Bowlby
388-1790

"THE ROYAL RICHMOND"
JUBILEE AREA
FREE ELECTRICITY
Contains many outstanding features definitely making this building the best rental value in the area. These de luxe large suites contain:
—Cushion floor kitchen and bath.
—Superior sound proofing.
—De luxe walnut cabinets.
—Feature wallpaper, china shelves.
—Generous living areas.
—All suites include heat, cablevision, drapes, storage, free parking and free electricity.
—Courteous resident managers.
BACHELOR $115
1-BEDROOM $135
Manager — Mr. K. Cummings — 383-2254, Suite 201, 1720 Richmond.

NEW
THE DEVON OAKS
1066 FOUL BAY ROAD
Quiet, desirable location. Close to shopping, bus routes, Jubilee and leisure areas.
—Excellent soundproofing
—6" insulated double walls
—Concrete floors
—Walnut kitchen cabinets
—Colored appliances
—Cushion floor kitchen and bath
—Feature wallpaper, china shelves
—Generous living areas
—All suites include heat, cablevision, drapes, storage, free parking and free electricity.
—Courteous resident managers.
BACHELOR $115
Manager: Mr. and Mrs. M. Punt
592-4136

PARK PACIFIC APARTMENTS LTD.
For details and transportation to view all above suites, call Mr. Bowlby, Prop. Mgr. 598-1790.

X X X X X X X X X X
X BOULTBEE X
X SWEET X
X Realty X
X Ltd. X
X X
X
YORKSHIRE TRUST AFFILIATE

OLYMPIC COURT APARTMENTS
827 Selkirk Street
Esquimalt
Close to Gorge Vale Golf Course
OPEN TO VIEW
Tues.-Fri., 3:30-7:30 p.m.
Sat. and Sun., 2:00-4:00 p.m.
A brand new apartment block on scenic Selkirk Street, close to City Centre. All are one-bedroom suites so not suitable for children and no pets permitted.
—Modern soundproofing
—Laundry facilities
—Balconies
—Clean electric heat
—Carpeted throughout
—Quality bathroom and kitchen equipment
—Attractive lighting fixtures
—Rents from $135
Pay only your telephone. Your rent includes heat, light, cooking and cablevision.
CALL 388-5561 ANYTIME

CHRISTIE POINT APTS.
2951 Craigowan Rd.
$130—Adult only, 2-bedroom suite, ground floor, patio and garden. Available April 1st.
$145—Adult only, large, 2-bedroom suite, second floor. Balcony. Lovely view. Available now.
3-Bedroom townhouse, 1½ baths, washer, dryer, excellent location. Available April 1st.
Rent includes heat, living room drapes, cablevision, range and fridge. Swimming pool, boat dock, hobby room, recreation room.
385-0644
NO PETS

CASA DEL RIO
1535 Jubilee Avenue
1-bedroom suite $135.00 — available immediately in this block having all modern conveniences and on a quiet street close to shops and transportation.
Call Mr. and Mrs. E. Stephens
388-4574
BUILDERS and DEVELOPERS

LAMPSON COURT
$500 DOWN
3-bedroom Townhouses. Monthly payments to qualified applicants lower than rent.
Phone:
Mr. Waring 382-2159

TUDOR ESTATES LTD.
2030 DOUGLAS ST.

THE PONDEROSA
1184 ESQUIMALT RD.
Check and compare these rentals featuring drapes, electric kitchens, cablevision, heat, elevator service and laundry facilities.
One bedroom, top floor, $130
Phone 383-6936

1186 YATES STREET. 5-ROOM ground floor suite, $120 and 5-room upper suite, $100. Both newly decorated, quiet, 1 garage available. Middle aged or older persons preferred. 382-6947.

ROYAL ARMS APT.
1300 Yates at Fernwood
Convenient to city, child considered
1-bedroom from $137.50
Resident manager, 386-1628

"ROCKCLIFF MANOR"
1317 HILLSIDE AVE.
1 BR. de luxe ste. $120. Contact resident manager, 384-3291 or Western Homes Ltd., 382-2157.

200 APARTMENTS TO RENT UNFURNISHED

ELMWOOD TERRACE
1399 Stanley at Pandora
On quiet Stanley Avenue, shaded by giant elm trees with convenient bus stops at each end of short street.
All the features expected in a new quality building:
—Carpeted throughout
—Clean electric heat
—Very large balconies
—Cablevision
—Thorough soundproofing
—Beautifully landscaped
—Sauna, exercise room
—Billiards and ping-pong
—Laundry
—Roof sundeck
—And much more!
AVAILABLE IMMEDIATELY
LARGE TWO-BEDROOM TOP FLOOR CORNER SUITE $167
LARGE TOP FLOOR CORNER ONE - BEDROOM SUITE $134
Resident Manager: 388-6718
Adults Only — No Pets
Diamond Developments Ltd.

GRANADA COURT
1233
FAIRFIELD RD.
2 AND 1-BEDROOM SUITES NOW AVAILABLE
DO NOT MISS SEEING THESE LARGE SUITES WITH WALL-TO-WALL CARPETING AND DRAPES
SAUNA BATHS
BILLIARD ROOM
HOBBY SHOP
FREE TRANSPORTATION TO VIEW
CALL
MR. O'CONNELL
383-9161

KER & STEPHENSON LIMITED
385-3411

NOW RENTING
THE ROYAL LYNNWOOD APARTMENTS
1310 HILLSIDE AVENUE
Spacious one and two-bedroom suites await your inspection in this new block. Close to park, major shopping centre, golfing facilities, and located on busline.
Resident Managers: Mr. and Mrs. A. Van Schagen, Phone 385-8454.
1-BDRM suites from $132
2-BDRM suites from $170
RENTAL AGENTS:
P. R. BROWN & SONS LTD.
762 Fort Street 385-3455

OPEN FOR VIEWING
9 A.M. TO 9 P.M.
CAIRN VILLA
713 CAIRN RD.
New block in a lovely parklike setting. Located off Old Esquimalt Rd., just west of Lampson
—Lovely easy-care carpets
—Colored appliances
—Elevator
—Controlled entrance
—Free cablevision
—Beautiful panoramic views.
1 Bedroom suites from $135
2 Bedroom suites from $160
Also 1 Bedroom suite
Plus Den x8 $155
Brown Bros. Agencies. 385-8771 anytime. Free transportation available.

NEWTON GARDEN VILLAGE
1738 Newton St.
Near Royal Jubilee Hospital
Simpsons-Sears Shopping Centre
Featuring heated indoor swimming pool, cablevision, heat, appliances, drapes to all windows.
Children Welcome
No Pets — Phone 592-7869

QUADRA VILLA
QUADRA AT TOPAZ
CHILDREN WELCOME
April 1 — Sundeck — Patio. Drapes — Cablevision — Laundry and Parking.
— 2 Bedrooms, $149
— 3 Bedrooms, $159
One Available Immediately
Resident Manager, Suite 2854
382-0721

TIDELINE APARTMENTS
1470 DALLAS RD.
New luxury apartment — open for viewing 9 a.m. to 9 p.m. Lovely panoramic seaviews.
1 bedrooms from $130
2 bedrooms from $160
Brown Bros. Agencies
Call 385-8771 for free transportation or information.

ATTRACTIVE LARGE AND WARM 1 bedroom suite, in modern apartment block. Includes cablevision, laundry facilities, parking. Choice area. Ideal for retired. $113.50. 384-6746.

LARGE 2 BEDROOM SUITE IN small block on Esquimalt Road. Covered parking, stove, fridge, near shopping plaza, schools, park, bus. Children welcome. $125 month. 479-6845.

TWO BEDROOM FRESHLY decorated suite with fireplace, carport, private entrance in 4-plex, close Simpsons-Sears. April 1. One child welcome. $160 month. Owner at 477-1980.

UNIVERSITY GARDEN HOMES
3-bedroom townhouse, 1½ bathrooms. Family room opening into spacious lawn. Inner court, carport. Hot water, cablevision, heat and drapes furnished. $195. 386-6285.

VAN MEARE APTS.
1013 Vancouver St.
Spacious 3-BR. 1st Floor. $158.
Available now.
Royal Trust, 388-4311

OAK BAY
Cranmore Court, 2100 Cadboro Bay Road. April 1st. Large 2-bedroom suite. $140. 592-6326.

AVAILABLE MARCH 15. MODERN suite, 1 bedroom, $125 includes fridge, stove, heat and cable. No pets. 386-2777.

ARLINGTON COURT — 385-1674
1-bedroom suites from $125, wall-to-wall, coloured appliances. Free laundry. 430 Michigan.

ROYAL REEF APTS.
940 DALLAS ROAD
Bachelor suite; sauna, cablevision, $110. 388-3639.

200 APARTMENTS TO RENT UNFURNISHED

HERITAGE HOUSE
520 RITHET ST.
One block from Dallas Rd. waterfront. 3 blocks from Beacon Hill Park. Beautiful view of the straits.
AVAILABLE NOW
Features include:
—W-W QUALITY CARPETS
—CONCRETE FLOORS AND DOUBLE INSULATED WALLS FOR SOUNDPROOFING
—FREE OUTDOOR PARKING
—ELECTRIC HEAT INCLUDED
—CONTROLLED ENTRANCE
—COLOURED APPLIANCES
—EXTRA LARGE SUITES
—CABLEVISION
BACHELOR FROM $110
1 BEDROOM FROM $125
2 BEDROOM FROM $160
RESIDENT MANAGER
SUITE NO. 401
386-3975

CHARTER HOUSE
435 Michigan
384-8923

REGENT TOWERS
415 Michigan
383-6216
—Swimming pool
—Covered parking
—Cablevision
—Located in spacious well-kept grounds
—Pleasant stroll to downtown
—Choice ocean view
Bachelor Suites from $100.50
1-Bedroom Suites from $122
2-Bedroom Suites from $174
All Rental Enquiries Welcome
Managed by NORTH WEST TRUST
386-3534

THE PRINCESS PATRICIA
701 and 703 Esquimalt Rd.
View the Blue Pacific and Inner Harbor
From Our Spacious Suites
—G-E Appliances
—Cablevision
—Lounge
—Sauna
—Controlled Entrance
—Intercom
—Soundproofing
—Resident Manager
—Child 2 and Under Welcome
AVAILABLE NOW
IMMEDIATE OCCUPANCY
1-Bedroom Suites from $128
Inquiries—9 a.m.-8 p.m.
Phone 382-2223

On the Waterfront
MARINA PARK APARTMENTS
2000 White Birch Road, Sidney
Just North of Resthaven Hospital
First Phase — 84-suite apartment completed.
Second Phase—Marina (completion next spring).
Moor your boat at the foot of your spacious suite in this de luxe apartment.
—Room-size balcony with privacy.
—Sea view from most suites, even from the kitchen.
—Self-cleaning oven ranges.
—Large 2-door refrigerators.
—Rent includes hot water heating and cablevision.
1-Bedrm. Suites from $135
2-Bedrm. Suites from $165
Adults Only — No Pets
Resident Managers
MR. and MRS. S. ARDEN
656-1616 or 477-2300

LORD AND LADY SIMCOE
THE SIMCOES
"Victoria's Prestige Address"
1 OR 2-BEDROOM SUITES
Available Now
Furnished or Unfurnished
VICTORIA'S LARGEST HEATED SWIMMING POOL AND SAUNA
—Washers and Dryers
—Drapes
—Soundproofing
—Wall-to-Wall Carpet
—Free Outdoor Parking
—Recreation Room, Billiard Table, Etc.
—Lounge
—Resident Managers
—Cablevision
—Controlled Entrances
440 - 450 Simcoe Street
385-3111

BURNSIDE GARDENS
3622 TILLICUM RD.
AVAILABLE NOW
2 and 3-Bedroom Family Accommodation
Colored Appliances, Heat, Water, Cablevision
Children Welcome
To View
Call 384-0034, 384-4365

ORCHARD HOUSE
Adjacent to Parliament Buildings and Beacon Hill Park
1-bedroom from $130
2-bedrooms from $170
647 Michigan
Phone 382-4650

12TH FLOOR, HARBOR VIEW, 1-bedroom suite, wall-to-wall carpets and drapes. Sauna, heated pool, recreation room. Furnished or unfurnished. Apply Suite 1225, 440 Simcoe, or call 385-3111. Available March 15 or sooner.

CAMELOT APTS.
3820 SHELBOURNE
2-bedroom apartment, wall-to-wall carpet. Cablevision, heat, parking, laundry. Adults only, no pets. $160. 477-4320.

GORGE VALE APARTMENTS
1180 COLVILLE. 383-3139
DE LUXE 2-BEDROOM SUITE, w & w-to-wall carpeting, balcony, built-in china cabinet, intercom. $145.

$135. 2-BEDROOM SUITE. Heated, cablevision, parking. 1239 Park Terrace, Esquimalt. 386-2923. Available April 1.

BEL-AIR APT., 235 COOK ST. Near park and sea. 2 bedroom suite. Adults, $125. 385-3673.

200 APARTMENTS TO RENT UNFURNISHED

TUDOR ESTATES LTD.
2030 DOUGLAS ST.

GRANITE HOUSE
2100 Granite St., 592-9883
One Bedroom from $134
Two Bedroom from $178

MARQUEE COURT
2085 Oak Bay Ave., 592-9004
One Bedroom from $125
Two Bedroom from $150

MITCHELL OAKS
2085 Oak Bay Ave., 598-8285
One Bedroom from $132

THE RICHELIEU
3187 Shelbourne St., 592-6554
Two Bedroom from $160

THE FONTAINEBLEAU
3159 Shelbourne St., 592-4154
One Bedroom from $136

CHARTWELL HOUSE
1343 Harrison St., 382-0863
One Bedroom from $129

All of the above apartments offer wal-to-wall carpets, drapes, electric kitchens, hot water heat, cablevision, controlled entrance, patios and congenial resident managers. For further rental information or for transportation to view, phone 382-2721, or evenings, 479-1968.

OAK BAY — WILLOWS
LISCOMBE MANOR
2544 DUNLEVY
1 bedroom, excellent soundproofing due to concrete construction. Elevator, resident caretaker, CV, laundry, individual temperature control. Bus at door, walking distance to food stores bakery, druggist, bank, hairdressers, sub post office, etc. Rent $120.50. Adults only. Sorry no pets. Minarch Holdings Ltd. 592-6711.

VANCOUVER VILLA
710 Vancouver, corner Collinson. 5 minute walk to town. All modern facilities.
1-Bedroom suite $130.
Bachelor suites from $110 to $115
Call resident manager 384-9496
G and O Holdings 598-4821

CENTRAL, 2-BEDROOM, UPstairs apartment with stove and frig. available March 15. May be rented in conjunction with a street level commercial office of 275 sq. ft. on Pandora Ave. 383-7833 evenings only.

THE BELGROVE
1 bedroom de luxe, very spacious $130, adult, elevator bus 1505 Belcher Avenue, Oak Bay Avenue corner. 382-7405.

LARGE, COMFORTABLE, QUIET. Bed, living room, kitchen, bath. Private entrance. Electric kitchen. Hot water heat, no pets, children. 385-3977.

2-BEDROOM SUITE, $130. ROCKland Ave., behind cathedral. Walking distance. Phone 384-1847, 382-3855.

LARGE SINGLE BEDROOM suite, clean and quiet. 1 or 2 quiet people. $125. Attra Apts. 1249 Fort. 386-7818.

LANGFORD
Bachelor and 1-bedroom suites. Fridge, stove, drapes, carpets, etc. Available now. 478-3945.

MODERN 1-BEDROOM, LARGE sitting and dining area. Stove, fridge, free laundry. $105 month. No children. 384-5473.

BACHELOR SUITE, $85 PER month. Available March 15. 385-8614.

1-BEDROOM $135, 2-BEDROOM, $165; central location. Glencairn Apts., 477 Superior St., 592-2218.

BACHELOR SUITE IN MODERN block, near Parliament Buildings, all utilities included. 383-3114.

1 BEDROOM SELF-CONTAINED Singles only. Immediate $100. James Bay. 384-2361.

201 APARTMENTS TO RENT FUKNISHED

BE FIRST WITH
A.
B.
C.
A. BERNARD & CO. LTD.
Fort and Broad 384-9335

2512 Douglas Street, Leland Apartments. 1 bedroom furnished at $100 p.m. and bachelor suite furnished at $85 p.m. Apply caretaker at Suite No. 4 or 384-5830.

RELAX
Enjoy yourself, all this can be yours! New furnished 1 and 2 bedroom suites with all utilities, linen and cablevision included. On bus line, minutes from City centre, lovely spacious grounds. Children's playground, school and shopping centre adjacent. Winter rates. 1 bedroom. Bachelor kitchenettes.
CASA LINDA
384 Goldstream 478-1791

DE LUXE AND SPACIOUS BACHelor and one-bedroom apartments. $130 to $190. Three locations to choose from. Beacon Hill Park, Parliament Buildings and Jubilee Hospital area. All blocks are new and comfortable. Come to see us or phone 592-6516, 385-5364, 383-5766, 477-4434.

CHILDREN WELCOME
2-bedroom apartment, use of washer and dryer. Heat and water included. $140.

1-bedroom apt. $110
Ocean Cove Rental Service
3995 Quadra 479-4422

AVAILABLE MARCH 1
$129 — Esquimalt. Warm, modern, 3½ rooms, 4-Pce. bath. Elec. fridge and range, plus main furniture, cablevision hookup, heat, hot water, ground floor, laundry, drapes.
Dickie Agencies Ltd.
382-4312
919 Fort Street

FURNISHED APARTMENTS, various locations. Brown Bros. Agencies Ltd., 385-8771. Furniture for 3 rooms, $25 per month extra through Standard Furniture Co., 382-3111.

$110, 1 BEDROOM, ROOMY, warm, newly decorated. Estevan shopping area. (Unfurnished, $100.) Langford Properties, 592-7111, evenings 479-3566.

HIGH ROCKLAND AREA. BASEment bachelor suite. Separate entrance. Fireplace. Shower, laundry. Utilities included. Adults. $110. 385-7838 after 5.

LARGE LIVING ROOM, DINETTE, kitchen, 1 bedroom, bathroom, in modern block near St. Joseph's Hospital. Cablevision, laundry room. $135. 386-2585.

OAKLANDS MANOR
Hillside and Cedar Hill Road
1 bedroom suite, $145.
Res. Manager, 383-4988, 386-6296

CLOSE IN, 3-ROOM SUITE, GAS range, fridge, light, heat, bath. $125. Adults. 243 Kingston, visit 1-6 p.m.

LARGE SELF CONTAINED ground floor for middle-aged. Available March 15. 725 Kings Road. 384-5391.

1 AND 2-BEDROOM APARTments. Children and cats welcome. All utilities included. $125 and $150. 479-3333.

SELF-CONTAINED BASEMENT suite, suitable for single working person. Light and heat included, reasonable. 386-6728.

UNIQUE BACHELOR SUITE WITH fireplace, view, in Rockland-Craigdarroch area. Heated, $125 month. 383-7949.

JAMES BAY, 1 BEDROOM, clean, hot water heat, no children, no pets. 385-6435.

BACHELOR SUITE FOR RENT, bedroom, living room, kitchen. 384-1348 after 5.

VACANT, SMALL APARTMENT for rent. Suitable for single person. 386-3797.

FAIRFIELD 2 ROOMS, PARTLY furnished for quiet lady, non-smoker, share bath. $65. 383-5552.

GIRL NEEDS ROOMMATE, Woodward's area. $42.50 month. By Friday. 385-8567.

CHILDREN AND PETS WELCOME. 2 and 4 room. Utilities and cablevision. 384-1884, 477-3449.

COOK-BAY ST. AREA. FURnished bachelor for $75. Ladies only. 383-1849.

MAN TO SHARE HIGH-RISE apartment, pool, sauna, parking. $55 month. 385-6901 evenings.

201 APARTMENTS TO RENT UNFURNISHED

COSY BACHELOR SUITES, March 15, and 30. Quiet people, close-in. 384-8278 or 382-9470. 1270 Yates.

1-BEDROOM SUITE, CLOSE TO Haden, heat, cablevision included. $130. 386-8136.

MAN, ABOUT 30, TO SHARE apartment. Fairfield area. 382-2733, 5-6 p.m.

SELF-CONTAINED 2-ROOM bachelor suite, quiet adults only. 1425 Fernwood.

EDGEWATER MOTEL BY WEEK or month. Low winter rates. 478-4212.

LANGFORD, BACHELOR SUITE, partly furnished, $85. 478-5983.

BACHELOR SUITE NEAR CITY arena. Available now. $100. 382-3720.

GIRL TO SHARE APARTMENT 3 months. Phone 598-3697 or 598-1650.

ISLAND COURT, BACHELOR suites from $25 per week. 478-2151.

2630 QUADRA, 2 ROOMS AND kitchenette, $68. March 15. Close in.

203 APARTMENTS WANTED

WORKING MAN WANTS BACHelor suite under $90. Shelbourne-Townley area. 382-4262.

206 DUPLEXES TO RENT

$133—582 JOHN STREET
One bedroom lower duplex, fridge and stove. Call our office to view. Vacant.

$135—MACDONALD PARK DR. SIDNEY
Brand new three-bedroom side-by-side duplex. Lovely living room. Electric kitchen. Vacant.

$ 95—1560 HAULTAIN ST.
One bedroom side-by-side duplex. Electric range. Call our office to view. April 1.

BROWN BROS. AGENCIES.
385-8771 ANYTIME

CADBORO BAY
Spacious upper duplex. Completely self-contained. Older type home. Fridge, stove included. Reasonable rent to reliable tenants. Adults only. No pets. References essential. Phone after 6 p.m., 477-2501.

UNIVERSITY AREA, DE LUXE near new 2 bed, 1½ baths, den, carpet, drapes. 1 child welcome. No pets. $170. 477-3728. Postle Construction.

1500 SQ. FT. 4-BEDROOM, CLOSE to town. Fridge, stove, washer, dryer; water included, children welcome. $225 per month. August Construction, 384-1711 or 478-1883.

SIDE BY SIDE DUPLEX 2 bedrooms, living room with fireplace, dining room, kitchen with eating area on main floor, plus full basement. Available March 15. $165. 386-6796.

LOWER, ELECTRIC HEAT, FIREplace, garage. Country setting. Working couple. April 1. $120. 656-3775.

HARRISON ST. — UPPER 1-BR. Spacious. Inc. heat, gas, water, $120.
Royal Trust, 388-4311

COLWOOD, NEAR NEW 2 BEDroom duplex on quiet street, all large rooms, electric stove, carport. $130. 478-3948.

JAMES BAY — SIDE DUPLEX, 2 bedrooms, full basement, fireplace, electric stove, oil heat. Available April 1st. $135. 382-1966.

MOSS STREET 1-BEDRM. RANGE, fridge, cable. Retired couple desired. Garage. April 1. $100. Royal Trust, 388-4311.

NEW SIDE-BY-SIDE 2 BEDROOM, full basement, 2 children over 8 years welcome, no pets. $170. April 1st. 477-6142.

LANGFORD, 2-BEDROOM SIDE-BY-side, Range, frig. Children accepted. Available March 1st. $110. 382-3296.

UNIVERSITY AREA, NEAR NEW, 3 bedrooms, 2 bathrooms, basement, stove and drapes included. April 1st. $190 per month. 382-5811.

SIDE-BY-SIDE DUPLEX, 1 BEDroom, utility room, electric range, cablevision. $85. Adults. No pets. Vacant March 15. 382-0945.

2 BEDROOM UPPER DUPLEX. $122. Jubilee area. April 1st. 385-2755.

FAIRFIELD, UPPER, 133 Bushby, 1-bedroom, gas range and furnace. $80 per month. 656-1973.

FAIRFIELD SIDE-BY-SIDE 2 bedroom, basement, garage, $145. 384-4964.

4 ROOMS, HEAT, WATER, fridge and stove included. 388-4882, 386-2648. Available now.

AVAILABLE APRIL 1, SIDNEY duplex, 3 bedrooms, 1½ baths, fridge and stove. $160. 386-3647.

RUPERT ST. ATTRACTIVE, 1-BED 5x8 duplex. Suitable retired couple. April 1. $80. Royal Trust, 388-4311.

FURNISHED 1-BEDROOM UPPER. Heat and water. Non smokers preferred. $100. 385-6664.

SIDE-BY-SIDE DUPLEX, 2 BEDrooms, Colwood area. $115. 478-2469.

SIDNEY SPACIOUS 2 BEDrooms, large utility. $145. 656-2913.

AVAILABLE APRIL 1ST. 3 BEDroom, full basement. $160. 386-9024.

210 HOUSES TO RENT UNFURNISHED

CHARMING ARDMORE HOME, over an acre, across the road from the sea with nearby access to the water. 3 bedrooms, master bedroom with bathroom en suite, wall-to-wall carpets, family room, stove and fridge. Many delightful features include used brick and beam ceilings. Rent $250. Call J. Fraser Bascom office, 383-9413. Res. 592-2192.

TOWNHOUSE
AVAILABLE IMMEDIATELY FOR UP TO 6 MONTHS. UNFURNISHED. 2 BEDROOMS. CLOSE TO SEA, PARLIAMENT BUILDINGS AND DOWNTOWN. $140 PER MONTH.
PEMBERTON HOLMES LTD.
384-8126

FOR RENT, $175, OR SELL, 9-year, 3-bedroom, stucco, basement, Saanich country setting — vacant, suit new arrivals. Short lease or sell, $2,500 down or more. 479-1479.

2650 PRIOR ST. CLEAN, OLDER 4-bedroom home, oil-o-matic heat, available now. $150 month. References required, contact Garry Hal, O.K. Rentals, 386-3414, evenings 478-3332, between 6-9 p.m.

2 YEARS OLD, 1200 SQ. FT., FULL basement, large lot, close to town, school, park, bus and stores, available April 1st, children welcome. $250 per month. August Construction, 384-1711 or 478-1883.

MODERN 2 OR 3 BEDROOM beautifully finished Sampson room, fridge and range, close to everything. $175, available April 1st. 592-2533.

1-BEDROOM SUITE, CLOSE, TO water and park in James Bay area. $80 p.m. Call B. Sidhu, 382-7251 or 477-5357 (evenings). RITHET AGENCIES LIMITED

LANGFORD AREA, 1-BEDROOM house. Fridge, stove, water included. Ideal for working couple. $95. 478-3296.

4 BEDROOM OLDER HOME, WITH beautiful view, near Esquimalt Lagoon area, available March 16. $175. 478-2513.

ROYAL OAK AREA, 3 BEDROOM, living room, fireplace, automatic oil heat, $135. 592-1438.

2-BEDROOM, LIVING ROOM, DINing room, full basement, three, $150 month. 1221 Oxford Street. 383-7536.

3-BEDROOM HOME, CHILDREN welcome. Oil heat, large yard. 385-2705.

VERY SMALL HOUSE, SIDNEY area. Retired couple or family with 1 child. Call 656-3179 after 5.

LARGE 7-ROOM HOUSE, 1 floor, James Bay. $160. Phone 592-3550 or 383-7157.

3-BEDROOM COTTAGE, $130 month. 4055 Quadra. 385-1212 after 6 p.m.

2-BEDROOM HOUSE, JAMES BAY. Immediate occupancy, $95. Phone 383-6449.

3 BEDROOM, $125 PER MONTH, available April 1, fridge, stove included. 2824 Dysart. 385-6553.

COZY 2-BEDROOM, NEAR SHOPping bus. Children, pets welcome. 385-3761.

2635 NANAIMO ST. 2 BEDROOM house, garage, no basement. $125. 479-6963.

CLEAN 3-BEDROOM HOME, FULL basement, oil-o-matic heat, $150. 479-7757.

WATERFRONT SOOKE COTTAGE, newly decorated. 642-5172, 477-5719.

2-BEDROOM HOUSE, 2820 Blackwood. Phone 383-7373.

210 HOUSES TO RENT UNFURNISHED

TATTERSAL — SPACIOUS, 4-BR home in good condition. Full basement. $185 per mo.
VIC WEST — Older, 2-BR home avail. now. Large rooms. $135 per mo.
GORDON HEAD — Luxury home incl. appliances, drapes, carpeting. Avail. now at $325 per mo. 1-yr. lease.
BURNSIDE — 3-BR home with range and fridge. Full basement. Immed. occupancy. $165 per mo.
OAK BAY — 3-BR home avail. Mar. 15 for 5 to 6 mos. only. $195 per mo.
BOORMAN INVESTMENT CO. LTD.
1111 Government St. 386-9212

$250—3045 EASTDOWNE RD.
OAK BAY
Very nice three-bedroom home. Large dining room. Electric kitchen with nook. Electric range supplied. Rumpus room with bar. Drive-in garage. Oil heat. Call our office to view. March 15.

$150—64 REGINA STREET
Three-bedroom house. Living room. Dining room. Electric kitchen. Drive-in garage. April 1.
BROWN BROS. AGENCIES
385-8771 ANYTIME

MODERN, 4-BEDROOM HOUSE. $185. 384-5473.

211 HOUSES TO RENT FURNISHED

TOP OF THE MALAHAT
Furnished bungalow with fireplace. Suitable middle-aged couple. Available immediately till June 30. Sorry, no children. Phone 478-3011.

WARM, COMFORTABLE COTtages, electric kitchens, reasonable. Canadian Crest Motel. 479-9902.

MODERN 2 BEDROOM, JUBILEE area. April 1. $175. 592-9679.

212 HOUSES WANTED TO RENT

NAVAL OFFICER, TEACHER wife, no children, plus quiet well-behaved Great Dane require three bedroom, full basement home to rent or rent with option to buy. Occupancy mid or end July. Prefer separate dining room and fenced back yard. Could be in Victoria early May to view. Reply Lt. S. K. Jessen, 5 Fairmount Road, Halifax.

RENTALS WANTED
Full-time management of houses and apartments. Complete management services by trained and competent personnel. Call DON STRIPLING 386-1361. Canada Permanent Rentals.

LET US RENT YOUR HOUSE. WE have clients waiting for two and three-bedroom homes. We offer good management, careful tenants and reasonable rates.
PEMBERTON HOLMES LTD.
384-8126

HELP!!
One or two-bedroom house with range, fridge, and drapes, by couple with no children, but one very well behaved cat that desperately needs a home. References. 388-7385 (9-5).

IF YOU CANNOT SELL YOUR home, we have reliable tenants waiting to rent. Phone Mr. Keen, Boorman Investment Co. Ltd., 386-9212.

2 OR 3 BEDROOM HOME WITH basement wanted in or around Royal Oak area by March 31st. Will gladly repaint exterior. 386-6263 during day.

SECLUDED COTTAGE OR SMALL house. Fireplace and shower. Sooke or Elk Lake area pre

244 REVENUE PROPERTY

NADEN AREA
NO VACANCIES
5 SUITES
4 TWO-BEDROOMS
1 ONE-BEDROOM
BASEMENT OIL FURNACES
A MONEY MAKER
PRICE ASKED $59,000
OFFERS
THIS IS NOT A CHEAPIE
GEORGE RANDALL, 477-4280
S W INERTON, STEWART CLARK, LTD. 385-2481

DELUXE DUPLEX
A 4-year-old $5K$ beauty situated on a high easy-care landscaped lot in Esquimalt. L-shaped liv. and din. rm., excellent kitchens and 4 pce. vanity baths. Two generous size bedrooms. High basements one with rec. rm. or 3rd br. Plaster construction, gleaming oak floors and cement block bearing wall thru centre adds to sound proofing. Large low interest, no term financing may be assumed. The price is firm and represents better than average value at $38,900. To view by appt. please

479-1667 or Res. 479-6648
BILL ANDERSON
J. H. Whittome & Co. Ltd.
Royal Oak Branch

ROCKLAND REVENUE
4 SUITES
1 2-BR. unfurnished.
1 1-BR. furnished
2 1-BR. unfurnished.
All suites completely self-contained with own bathroom and fully equipped Elec. kitchen; separate meters; no vacancies. Double carport and paved parking, provides space for six cars. Stucco exterior and top interior condition means minimum in maintenance. Low down of $10,000. Owner will consider trades. Full price $47,900. To view call:
MAURICE BARLTROP
385-7721 384-4554
GARDNER REALTY LTD.

TRIPLEX
EXCELLENT CONDITION
Ideal to live in or for strictly revenue. For the most realistic price of $28,500 this owner occupied triplex offers you superior condition in every way, pleasantly updated inside and out, located on a close-in quiet street, ample parking, individual entrances, separate electric meters and hot water tanks, and a triplex that can pay its own way with favourable terms offered. Don't miss this one, it's worth your looking into.
GEORGE BARLOTT
385-3435 or 592-3940
P. R. Brown & Sons Ltd.

BE FIRST WITH
A
B
C
A. BERNARD & CO. LTD.
Fort and Broad 384-9335

20 SUITES
Approximately 3 years old — Quiet location, walking distance from town. Wall-to-wall carpet. Elevator. 8¼% mortgage available. Excellent value at
$185,000

REVENUE
FAIRFIELD
Very attractive and spacious, this excellent conversion is located in choice area. For the owner delightful 2-bdrm suite, plus income from 3 self-contained suites, full bsmt, oil hot water heat. Immaculate condition throughout. $10,000 down, balance monthly to vendor. Price $55,900. Phone
C. H. HOLLAND REAL ESTATE
620 VIEW. 385-0824 or 592-6619

4 SUITES
YOU CAN BE A WINNER
$39,950 — a strategic location — property of almost 9,000 sq. ft. is worth the asking price alone — stucco 4-suite apartment, showing excellent returns. You can't lose on this one at only $39,950 with large 7¼% financing assumable.
GLADYCE McLURE
Broadview Properties Ltd.
384-8051

SIDE BY SIDE DUPLEX
FAIRFIELD—McCLURE ST.
REDUCED BY $3,000!!
Speaking plainly — we don't know of a value to equal this. 2 BR's each side. Sep. entrances, sep. meters, sp. heating each side. Owner pays only water and taxes. Note prime area. Investors — don't delay on this one. Phone Del Beckner or George Blackburn at 386-2111.
MONTREAL TRUST

5 SUITE APARTMENT BLOCK
OAK BAY AVE.
Large suites, extremely high rent value, due to key location. $60,000.
NEAR SEA AND PARKS
5 SUITE CONVERSION
Excellent area, steady money maker. Asking price $42,500.
Mrs. O. Zachary, 592-2365
F. G. Jackson Ltd. 385-6858

SOUND INVESTMENT
REVENUE HOME
This large home has been completely renovated in and out with 2 suites and 4 housekeeping rooms. This house shows a 14 per cent net profit on asking price of $25,900. Gross income of $428 p.m. This is an excellent buy. Phone KEN HENDERSON at 382-6794 or 385-5741. J. A. Henderson Realty Ltd.

OPEN HOUSE
129 MEDANA ST.
12-3:30 MARCH 4
HOT, new on market. Up and down duplex. Spacious (3 Bdrms. carpet suite) well maintained. 60' frontage. ACT NOW — you'll not beat this $17,900. MELODY VILLENEUVE. 386-3281, 598-3618. Block Bros. Realty Ltd.

SUNNY WATER EXPOSURE
½ Block from public beach — in a better Sidney residential area. You could own this 1-yr-old, 2 b.r. full basement SxS duplex. Main floor has big LR, DR with FP. Attractive kitchens. Clear title, always rented. Call Ken Jensen, 386-7545 or 652-9079. Island Homes Ltd.

A REAL PACKAGE DEAL
3 duplexes
Gross income approx.: $11,000 per annum.
Open to offers and trades
VAUGHN THOMPSON
CANADA PERMANENT TRUST CO.
I.C. & I. DEPT.
386-1361

CITY CENTRE
Two duplex — older up and down on two separate lots totalling 50x135 — must be sold together. Asking $30,000.
For further details please call anytime.
L. C. KNIGHT 385-3435
P. R. BROWN & SONS LTD.

245 REVENUE PROPERTIES WANTED

$100,000 CASH DOWN
FOR A RECENT CONSTRUCTION COMMERCIAL BUILDING. MUST SHOW ACCEPTABLE RETURN PREFERABLY FROM COMBINATION OF STORES AND OFFICES. PLEASE CONTACT DON ROBERTSON, CHARMAN PACIFIC REALTY LTD., 388-9765. IF YOU HAVE A PROPERTY THAT FITS THIS DESCRIPTION, NO CONTINUING OBLIGATION NECESSARY.

WANTED FOR OUT-OF-TOWN CLIENTS
Three apartment blocks in a select area. 20 to 25 suites, in each. Substantial cash available. VAUGHN THOMPSON, CANADA PERMANENT TRUST CO. I.C. & I. DEPARTMENT, 386-1361

WANTED: APARTMENT BLOCK that $60,000 down will handle. 20-40 suites. Call N. Hyde, Woodley Estates Ltd., 388-7361.

247 COMMERCIAL OR INDUSTRIAL PROPERTIES

2 ACRES—INDUSTRIAL
This 2-acre block of Industrial zoned land, with some buildings can be had for only $35,000. Call Bob Brotherston, Goldstream Properties Ltd., 478-6660.

250 HOUSES FOR SALE

"HOMEFINDERS"
3085 SHELBOURNE ST.
YES! WE TRADE HOMES! CROSS-CANADA REALTIES SERVICE

OPEN HOUSE
2214 BELMONT
SAT. 1:30 - 4 P.M.
Spotless family home in popular Jubilee area:
—Large living and in-line dining room with sliding glass doors to patio.
—Sparkling family kitchen.
—4 good bedrooms.
—3-pce. bathroom.
—Full high basement.
—Narrow bright lot.
A lot of living for a little price. Asking $18,900.
HAZEL RAVENHILL
388-4401, 598-1381

OPEN HOUSE
SAT. 1:30 - 4 P.M.
961 TULIP
—5 bedrooms.
—Spacious L.R. with F.P.
—4-pce. bath.
—Rumpus room with bar.
—Large lot.
—Double carport.
—Asking $23,950.
SHEILA PEPIN
388-4401, 383-6377

LANGFORD
ONLY $16,900
This 3 BR no bsm't home was built by owner for his own use that's why it is better than average. One nice feature is 4-pce. and 3-pce. bath. There is plenty of storage, OOM heat. Sep. garage and large fenced lot completes this tempting picture. Try your down payment.
AINA MELDERIS
388-4401, 384-6661

4 BEDROOMS
$26,900
7 year old spacious home. Large living room with L-shaped dining room. Family size kitchen — 2 bedrooms with 4-pce. bath on main floor. Bsm't has 2 more bedrooms, 3-pce. bath and lots of room for further development. Good financing available.
PAT BARBER
388-4401 ANYTIME

MT. TOLMIE
$19,900
This cosy no step 2 bedroom home has a part basement, a location close to everything, an easy care yard.
MAUDE DOBSON
388-4401, 658-5676

FAMILY HOME
$22,750
This 2 year old home has 3 bedrooms, 1½ baths, party room and sundeck over carport. Do not miss out on this bargain. Call
ELSIE O'BRIEN
388-4401, 592-0509

$21,500
FAIRFIELD
Beautifully presented 2 brm home only 1 blk from sea, close to park. Extra Rm in bsmt. Good financing.
AINA MELDERIS
388-4401, 384-6661

COLWOOD HAVEN
Why climb stairs! 3 bdrm ranch style home. Living room tastefully decorated with beautiful walnut panelling. 13x9 dining room. Wall to wall carpets. Place saver kit. and utility all on one floor! There's extra parking. Garage could easily be rec. room. $24,500.
DONNA PRETULA
388-4401

$16,900 VIC WEST
is the asking price for this excellent older home, could be a good family home, or revenue. is duplexed at present in up and down suite — a real bargain! Vendor anxious to sell. Phone me, and let's talk financing.
IRENE VAN 592-6051
388-4401 ANYTIME

DRASTIC REDUCTION!
FAIRFIELD, quiet street. Beautifully remodelled, 3 bedrm home, as new, living rm with fireplace, family kitchen. Basement, OOM heat. Wall-to-wall carpets. WAS $28,500, now only $22,900. Terms arranged.
IRENE VAN
VERA FRIEDRICH
592-6051 388-4401 598-2610

$24,950 OAK BAY
—Lovely stucco 2 bdr. home in the Willows district.
—Living room with fireplace.
—Large cab. elect. kitchen.
—A real retirement dream.
—In a parklike setting!
IRENE VAN 592-6051.
388-4401 ANYTIME

GORDON HEAD
—Excellent starter or retirement.
—Three bedrooms, master W.W.
—Good living room with dining area
—Beautifully clean and bright.
—Lovely landscaped garden.
—Close to parks, beaches, schools.
—Substantial mortgage already on.
Priced to sell quickly at $22,900.
CAROLYN WELDON
388-4401, 598-1480

BRAND NEW LISTING
BLENKINSOP—$18,900
Cute and so cosy with W.W. carpeting in living rm. and in line dining rm. A miniature dream kitchen. 2 bedrooms. New oil furnace. Room for rec rm. in part basement.
ADELINE NICHOL 388-4401.

JAMES BAY
2 terrific buys — DRIVE BY:
240 SUPERIOR ST. at $12,900.
3 bedrooms, large living room. Oil heat. Good location.
31 OSWEGO — $13,500.
This 2 storey home is tastefully decorated.
3 bedrooms, oil heat, double garage.
To view call
HAROLD BARBER
388-4401, 384-2048

JUBILEE AREA
$14,500
Newly stuccoed 2 bedroom, full basement home. New oil furnace. Needs interior decorating but a good solid home for the low down payment.
HAROLD BARBER
388-4401, 384-2048

BROADMEAD
$53,000
New 4 bedroom, large den, attractive broken living room with large fireplaces glass doors onto quiet patio. 3 bathrooms, double garage. Oak shipdeck floors. To view this quality home call
HAROLD BARBER
388-4401, 384-2048.

$21,950
2 bedroom home in Doncaster area. Close to school. Full basement, oil heat. Dr-in garage. Newly decorated. Low down payment.
HAROLD BARBER
388-4401, 384-2048

$12,900
STARTER — RETIREMENT
Very well priced, spotless, very well maintained, 3 bedrooms, L.R., large kitchen, park like living, take over low interest financing.
MR. COHEN, 388-4401

250 HOUSES FOR SALE

"HOMEFINDERS"
3085 SHELBOURNE ST.
YES! WE TRADE HOMES! CROSS-CANADA REALTIES SERVICE

BRAND NEW CUSTOM
Designed for the upmost modern living overlooking sea at Cordova Bay. A 3 bedroom home just being constructed to be very roomy. Rock and stucco exterior, carpeted W.W., ensuite plumbing, full basement, fantastic value for only $29,900. Name your terms, will sell quickly so benefit from this very first offer issued to the public. Call
MR. COHEN, 388-4401

LOOK, 3 BRs PLUS IN-LAW
Modern and real nice home, larger than regular. Good location, near Jubilee hospital, and a 2 BR private and bright suite for part of family or rent to Jubilee hospital personnel and live for much less cost P.M. It is a good property to check into. Call
MR. COHEN, 388-4401

N A T I O N A L
TRUST CO. LTD.
2 LOCATIONS TO SERVE YOU
DOWNTOWN
1280 Douglas

ARE YOU READY ? ?
To move into this nearly new, three-bedroom home, ideal for family in Cordova Bay area. Living room with fireplace. Dining room with sundeck. Modern kitchen with nook, four-piece vanity bathroom with master en suite. Full basement. Auto. oil heat. Offered at $28,200. with excellent terms.
DON CLARK
388-5451 (24 hrs.)
Res. 477-8076

HILLSIDE SHOPPING CENTRE

NEAR UNIVERSITY
FOUR BEDROOMS—$32,500
—3 year old, stucco home.
—Cosy dining room.
—Family room leading to rear garden patio.
—Handy to new Shopping Centre.
—Professionally landscaped.
—A real dream come true.
—8% per cent financing.
—Try your downpayment.
—Try your down payment.
TED BOWDEN
Res. 479-1479
Office (24 hours) 386-2961

GORDON HEAD
Enjoy the space around you in this solid family home located on a double L.O.T. 2 bedrooms on the main floor, 1 bedroom in the full basement. Nice living room, separate dining room and large modernized kitchen. Space at the back to store boat, trailer or equipment. New listing at $25,000.
DON'T WAIT! SEE IT TODAY!
Call:
MERYLE HAYS
Off. 386-2961 Res.: 477-8324

RARE HOME
at RARE PRICE!
—Two good sized bedrooms
—Large living room with fireplace.
—Modern electric kitchen.
—Dining size eating area.
—Utility room on same level.
—Possible workshop in basement.
—Close to all amenities.
—Vendor must sell — and will entertain offers.
—This immaculate well-built home in excellent condition is selling for only $18,950.
—Modest down payment. Call:
SYL SHUMKA
Off: 386-2961 anytime

KER & STEPHENSON LIMITED
680 Broughton Street
Across from Eaton's Carpark
388-3411 DAY or NIGHT

WILKINSON AREA
2 BEDROOMS—$17,900
A very well-built, full-basement home located close to a church on a country road. This home has been carefully maintained and is in perfect condition from the paved driveway to the sundeck off the back. A perfect retirement or starter. Try your offer and dowb payment.
LEILA RYAN
385-3411 anytime 658-8320

3 BEDROOMS
1330 SQ. FT.
ONLY $16,900
Comfortable home with basement in Cloverdale district. Large living and dining rooms with wall-to-wall shag carpets and fireplace. Eating nook in good sized kitchen. Good value at asking price of $16,900 with low down payment.
JIM WEST
385-3411 592-3703

HIGH ON A HILL
Quality built, 3-yr.-old home in secluded area of Colwood. Ground level basement with Rec. room, 4th bedroom and 3-pce. plumbing. Elevated main floor affords panoramic view from living room with wall-to-wall carpet and feature sandstone fireplace. Bright modern kitchen, utility room, 3 large bedrooms with en suite plumbing. Heavily treed ⅝ acre lot. Paved parking area and large double garage. $36,900.
JOHN PINCHBACK
385-3411 479-3039

CLOSE IN
MUST SELL
$20,900
This immaculate 2-bedroom home is located on a 50x120 foot sewered lot. Living room has wall-to-wall carpet. Full basement has extra bedroom, drive-in garage, and oil heat. Taxes only $171 net. C. A. James, 592-0773. Blue Ribbon, 386-3565. Metropolitan Realty Ltd.

SIDNEY $16,900
By owner, well-built older 2-bedroom home. Excellent condition. Large rooms, beamed lounge, panelled dining-kitchen, utility room. Automatic oil heat, garage. Extra if required: broadloom, drapes, appliances, as new, reasonable. 656-1977.

250 HOUSES FOR SALE

2 VICTORIA OFFICES
WE TRADE HOMES
BLOCK BROS. REALTORS

OPEN 9 - 9 AND
ALL DAY SATURDAY
477-1841
3636 SHELBOURNE

OPEN HOUSE
OAK BAY
f look over Uplands golfers to Cadboro Bay and coastal mtns. where Mt. Baker predominates. Mt. Tolmie park secludes me. However, my 1900 sq. ft. of space is lonely since the girls are gone. You can look me over at 3825 Plymouth Rd. between 1:30 and 4:30 on 4 and 5 and 6 Mar., or call Jamie MacGregor, 477-8165.

OPEN HOUSE
7281 SEABROOK RD.
You are invited to view this beautiful 2½ yr. old home every afternoon Wed. through Sat. from 1.30-4.30. Attractive and well planned this home has 1295 sq. ft. of living plus large rec. room in basement. Drive out highway 17 to East Saanich Rd. drive up to Stelly's X Rd. Turn left and drive 3 blks and turn right on Seabrook. Vacant — immediate possession. Will consider all trades. Call Gordon Dovey or Anna Knowles — 477-1841.

OPEN HOUSE
5074 LOCHSIDE
SAT. 1:30 to 4:30 p.m.
Unobstructed view of Cordova Bay. Attractive home, 2 or 3 bdrms. L-shaped LR-DR, sundeck over carport, full bsmt.
DOROTHEA ZERKEE
385-7297, 477-1841

HANDY HOUSE
Close to sea, shopping and bus. This cozy 2-bedroom home has been professionally renovated by owner. Easy care lot. Large dining room. This home has charm. Call Jo Ann Hoppe, 477-1841, or 477-6441, for further info.

$21,900
For a stucco family home with extra large bedrooms and bathroom. A high basement with drive-in garage and equipped for washer and dryer. Fruit trees in the fenced gardens. Excellent financing existing and can be assumed. GEORGE ARGYLE, 477-1841.

BEDROOMS—BEDROOMS
See this older home that has been completely renovated inside and out. 3 bedrooms, w-w in the living rm. 1 block from sea in Fairfield. $20,900. RAY TILLYER, 477-1841.

HIGH QUADRA
IN-LAW SUITE
Excellent 2 BR home featuring lovely w-w carpeting. Floor to ceiling fireplace, large dining room, plus a professionally finished self contained 1 BR suite down. This must be seen to be appreciated. Asking $24,900. Bill Neal, 592-6492 eves.

AFFORDABLE
A new 3 BR full basmt home only $20,900!—Unique in design with separate entry off the kitchen. Large LR with stone FP, dining room with chandelier and sundeck. To view call Fred Harrop, 656-4738.

BEWARE THE
IDES OF MARCH
but don't be wary of this March idea:
This happy 2 BR full basement home, has a lovely new 4-pce bathroom, cozy LR with FP, large cabinet electric kitchen. Fenced-in lot with fruit trees — all this for $21,900.
Julius Caesar wished he'd listened — be glad you did. Call Anne Lawley, 477-1841 or 385-4789.

GORGE—$16,900
Retire in this cozy 2-bedroom home in a nice residential area. Close to amenities. This little gem has a new furnace and all new wiring throughout. Don't pass this one up. Call Helen Hicks, 477-1841 or 592-0597 anytime.

2 ACRES OF
PASTORAL DELIGHT
Gardeners or animal lovers will love this flat, arable land. 3 B'room bungalow only 9 years old and spotless. Beautiful cabinet kitchen — dining room and basement. Asking $26,900 and financing is flexible. Call Merve Coulter, 478-3795 or Block Bros. 477-1841.

CORDOVA BAY
WITH A VIEW
This is an ideal family home. It has five bedrooms, two bathrooms with a possible third. Large LR, DR and kitchen with good dining area. Rec. room, large sundeck over double carport. Two fireplaces, oil fired water heater. Close to schools. Large 8½% mortgage. Good value at $21,800.
Olive Ker
477-1841, 592-4450

SECURE YOUR FUTURE
Live in this comfortable 2 BR home while you wait for the large 100x276 industrial zoned lot to appreciate in value. Asking only $16,900.
ANNEMARIE BOLDENDER
Res. 382-4955 Off. 477-1841

D.F.H.
F.
H. D. F. HANLEY AGENCIES
Oakland Branch
3021 Shakespeare
388-4294 D. F. D.F.H.

OPEN HOUSE
674 FAIRWAYS
OPEN HOUSE
MARCH 6 — 1:30 to 4:30 p.m.

ATTENTION
GOLFERS, NEWLYWEDS OR RETIREDS
3 JUST LISTED
This charming, no basement, 3 BR bungalow on a large level lot with workshop in the spacious back garden close to the entrance of Colwood Golf Club is being offered for the realistic price of $22,400. It also includes galley kitchen and dining room-living room in line with attractive fireplace and brick pilasters, which give this lovely home an air of serenity and comfort.
For prior viewing CALL H. F. (H E R M) WILLIAMS, ANYTIME, 388-4294.
—D.F.H.
(Oakland)

LOVELY HOME ON QUIET street. Near Mt. View high schools. 171 Kamloops. 2 large bedrooms, large living room, with fine fireplace. Hardwood floors throughout. Small dinette, off kitchen. In basement, large rumpus room or den. Drive-in garage. Lot approximately 107x60'. Oil furnace, wired for stove, washing machine, dryer. Phone 384-8267. Open house Sat.-Sun., March 6-7, 1 p.m.-5 p.m. Appraised value $22,500.

MUST BE SOLD
SIMPSONS-SEARS
3 BEDROOMS
IMMACULATE
$17,900
388-7721 CLIFF SALMOND 477-3628
GARDNER REALTY LTD.
899 FORT ST.

BRAND NEW LOW COST HOME
ONLY ONE LEFT
2-bedroom bungalow, parquey oak floors in living room and bedrooms, storage area. Utility room and other features. Full price $18,500. $901 down, plus $1000 B.C. grant. $150 P.I.T. per month. 388-9097 anytime.

250 HOUSES FOR SALE

ISLAND PACIFIC
REALTY LTD., 388-6231,
3200 QUADRA ST.

OPEN HOUSE
849 HAMPSHIRE RD.
SAT. 2 - 4:30 P.M.
$21,900. 3 - Bedrooms. Separate Dining. Ideal Retirement. Immediate Possession.
DOUG BAVINGTON 598-3928

1.6 ACRES
WEST SAANICH RD.
1½ yr. old very attractive 3-bdrm. could be four. Stucco Bungalow. Wrap around sundeck with sliding glass doors. Sep. laundry room. Roughed-in plumbing in basement and finished Rec. room. Approx. 1285 sq. ft. Full price $25,000.
W. DAVIES—479-4398

QUIET AND SERENE
Langford Lake, lovely 4-bedroom home with 1,337 sq. ft. Large living area. 4-pce. bath up and 3-pce. bath down. 2 years old. Asking $21,900.
LARRY QUAGLIOTTI
388-6231 or 479-8609 AFTER 5 P.M.

HIGH QUADRA
1400 FT.
SUITE PLUS REVENUE
Large older home on 110x110 lot with views over City. Comprised of large 3-bedroom modern suite on main floor and two rented suites. Asking $27,900 with $3,000 down payment. For address and more information please call
IRENE DALZIEL
388-6231 or 384-8692

LAKE VIEW
FOUR BEDROOMS
Only 14 years old, four bedrooms plus large family room on main floor. All rooms large, nice wood panelling throughout, knotty pine kitchen, four-piece bath, close to all conveniences and on a cul-de-sac. 17,000 sq. ft. total. Asking $24,900 and willing to listen to low down payment offer. First time on market. Quickly call
BEN GREIG, 388-6231
or 477-8241 AFTER 5 P.M.

UNIQUE! UNUSUAL! ANTIQUATED!
Any of these describes this cobblestone ex-farmhouse. Modernized with new kitchen, automatic oil heat and other renovations. Approximately 90 yrs. old, and situated only minutes from town. Partly dry basement. Two fireplaces, three bedrooms, dining room, modern bathroom. Good sized lot. Fruit trees and roses. Asking $24,900 with beautiful terms.
IRENE DALZIEL
388-6231 or 384-8692
AFTER 5 P.M.

NEW COUNTRY HOME
3-bedrm., full basement under construction with valley view. Off West Saanich Road. ½ acre garden lot. Choose your own color scheme in this top quality home. Only $23,500. Call
MRS. McKEAGE
388-6231 or 479-5668

LOW LOW
Down payment at $150 per month can get you in this 2-bedrm. bungalow in Gorge area.
LARRY QUAGLIOTTI, 388-6231
OR 479-8609 AFTER 5 P.M.

$500 GIFT
This house is eligible for the $500 Grant if you qualify. No basement bungalow with a large living room with H.W. floor and fireplace. Only 16 yrs. old. Stucco exterior, automatic oil heat, separate utility room. Two good bedrooms. Asking $17,800. Try an offer to your low down payment with
IRENE DALZIEL
388-6231 or 384-8692

HAPPY VALLEY
1—Beautiful small 2-Br. home on 2 acres, finished in natural wood. LR with feature FP, Cab. elec. kit. 4-pce. bath. $24,500.
2—3-Br. 2-year-old home, modern and compact. L-shaped LR with dining area, cab. elec. kit. 4-pce. bath on 2.7 acres mostly cleared. $25,500. Call
MRS. McKEAGE, 479-5668

WELL LOVED
A great 3-bedroom home for a family. It has a bright, sunny kitchen, 2 full bathrooms, attractive main rooms. Lots of potential for development upstairs and in the full basement. $18,900. Call 388-6231.
LIZA CHESSHIRE

NEW AT COLWOOD
No step 3-BR home. LR, dining area. Cab. Elec. kitchen. 4-Pce bath. Utility room. Large treed lot for the low price of only $19,500. Call
MRS. McKEAGE, 479-5668

NOW!!
That's when this two-bedroom, no basement home has to sell. Low low down payment. Lovely area in Gorge. Asking $17,900. The terms are excellent.
IRENE DALZIEL, 388-6231
or 384-8692 AFTER 5 P.M.

A DANDY BUY
Here's a lovely 3-bedroom home, 18 years old, and tastefully modernized. You'll love the kitchen and big garden. $19,900. Call today.
LIZA CHESSHIRE, 388-6231

LOOK AT THIS
FOR $14,000
2-bedrooms, large LR with WW and stone fireplace, new 4-pce. bathroom with vanity. Corner lot, 51x120. Separate garage. Close to downtown Sidney. Try your down payment with
BEN GREIG—388-6231 or
477-8241 AFTER 5 P.M.

CLARKE & WALLACE
REALTY LTD.
A DIVISION OF THE INVESTORS GROUP
620 BROUGHTON 386-8794
Across from Eaton's Car Park

OPEN HOUSE
500 GORGE ROAD W.
FRI. 2-4 P.M.
LARG EFAMILY HOME PLUS IN-LAW SUITE. Expertly remodelled. Beautiful view of Gorge Waters. Mrs. Wallace in attendance — 386-8794 anytime.

FORESTRY HTS.
ONLY $22,900
1400 SQ. FT. RANCHER TYPE Bungalow with bright open panoramic view of the City. 3 LGE. BEDROOMS W-W carpets. Cabinet kitchen, Family dining room — 20' L.R. with fireplace and OAK FLOORS. Roomy plumbed and wired Utility and 21' FAMILY ROOM. Auto. oil furnace in 3½ Cement Crawl space. Lovely grounds and high location. Mrs. Pepe Browne — C. Baird 386-8794.

ONLY $17,500
CLOSE-IN LARGE FAMILY HOME, nice condition. Newly stuccoed and roofed — Full Basem't OOM Heat. 4 LGE. BEDROOMS. 13x18 Living Rm. Brick F.P. 12x20' KITCHEN-DINING RM COMBO — One Floor Bungalow style house on Excellent lot. LOW DOWN PAYMENT POSSIBLE. L. Pigott — C. Baird — 386-8794.

OWNER PARTICIPATION
LOW DOWN PAYMENT
TRADE-IN
LOW PAYMENTS
You are welcome to look at our new, 3-bedroom homes, with roughed plumbing in full basement, sundeck and many other fine features. To view these fine Langford homes, turn south at Jacklin and Goldstream, drive 2 blocks to Orono, turn west and drive into new subdivision. $24,850. August Construction, 384-3711, 478-1985.

RETIREMENT BUNGALOW
NR. SIMPSONS-SEARS
Cosy living rm. with fireplace, two nice size bedrms., spacious cab. kit. 3-pc. bathrm. Sept. garage and workshop. Hot water heating. No steps. Excellent condition. Price $17,500. Phone—
C. H. HOLLAND REAL ESTATE
620 VIEW. 385-0824 or 592-6619

ROSE HILL AGENCIES LTD.
Real Estate and Insurance
998 Hillside Ave. 388-6522

250 HOUSES FOR SALE

MAYFAIR REALTY LTD.
WOODWARD'S MAYFAIR CENTRE
3138 Douglas St. 386-2636

NEW SUBDIVISION
And they are moving fast. VICTORIA'S BEST NEW HOME BUYS. $23,800 - $24,900 F.P. with low down payment possible. 3 bedrooms — some with ensuite bath — full basement, carports and sundecks. DO NOT FAIL TO SEE THESE. LOU BLOOMFIELD or FRED BERGMAN, 386-2935 for details.

OPEN HOUSE
FRI. AND SAT. 1:30-4:30
2135 BRETHOUR PARK
(Off Weiler Ave., West of Hwy.)
New quality home built to NHA specs. with large NHA mortgage available.
3 BR, full basement, W-W through-out. Sundeck, etc. To preview call STAN JAMES, 386-2935 or res. 592-3740.

OPEN HOUSE
SAT., 1:30 - 4:30 P.M.
1806 FAIRBURN PLACE
Close to schools and U-Vic., in immaculate 3-bedroom bungalow with drive-in garage. BEAUTIFULLY FINISHED rec. room, 2-pce. bath and 4th bedroom or den in the basement. Only 3 yrs. old in an area of 1st class homes with an OLYMPIC GLIMPSE from living room, and sliding glass doors to a sundeck off the dining room. $30,900 full price, with 7 per cent mtge. for $16,800 at $156 PIT. due 1992!!! TRADE YOUR PRESENT HOME. ALF PORCHER, 386-2935.

"HORSES DELIGHT"
A 4.6 acre property ideal for horses, with barn, riding ring and lovely pastured land. Older 3-bedroom house, workshop and garage. Asking $39,500 with very good terms, try your offer by calling R. FROST, 386-2935 or res. 592-6832.

NEW SPLIT LEVEL IN
COLWOOD-METCHOSIN
$25,900
Ready about May 1st. Three bedrooms, L-shaped living-dining room. At this point, still choice of floors, bathroom fixtures, ceramic tile, counter tops, fireplace brick, light fixtures and paint colors, or we can arrange for you to obtain painting subcontract. Excellent mortgaging available. Please call GEORGE WALL, 386-2935 or res. 478-6681.

BRAND NEW
ONLY ONE LEFT
In this delightful new subdivision near Colwood elementary school. 3 bedrooms — master en-suite. WALL-TO-WALL CARPETING THROUGHOUT. Low down payment possible. This is a dandy. Call LOU BLOOMFIELD or FRED BERGMAN, 386-2935, for details. Priced at $24,900.

"COLWOOD DELIGHT"
Large 75x180 ft. parklike lot with real nice 2-bedroom home. This is an ideal retirement home. Asking $21,500. Call R. FROST, 386-2935 or res. 592-6832.

TERRIFIC VALUE
OFFERS INVITED
Immaculate — 2 bedrooms, living room with fireplace, large electric kitchen. A white stucco bungalow on a nicely landscaped lot near Simpson-Sears. Can be handled with low down payment. Asking $17,900 full price and no financing to arrange. View anytime with LOU BLOOMFIELD, 386-2935 or 592-6418.

7 YEARS OLD
LANGFORD—$15,900
3 bedrooms, large family kitchen, automatic oil furnace, fenced 60x180 ft. lot with good garden soil and some trees. Assume existing agreement at low interest rate or refinance. For further information please call GEORGE WALL, 386-2935 or res. 478-6681.

CAN'T GO WRONG!
AT $14,500
On this modest 5-roomed bungalow, full basement, automatic oil, 2 bedrooms, dining room, living room, 3-pce. bath. Call ROMA NICOLL, 386-2935.

"Complete Real Estate Service Across Canada"
M O N T R E A L TRUSTRUST

1697 Fort Street 386-2111
Sidney — 656-3924

OPEN HOUSE
SAT. 1:30 to 4:30
2556 MUSGRAVE
$26,200
Please see display ad. Business Pages, FRI. TIMES AND SAT. COLONIST. Prior viewing — phone:
BILL TYSON
386-2111 477-4437

PERFECT FOR A FAMILY
WHY NOT YOURS?
Drive by 365 Kingsley Place and call for an appointment to view the spacious interior. The location could not be better for schools, bus, shopping and secure family enjoyment. Offered at $20,900 and well worth your inspection.
J. C. (Cliff) GAY
386-2111 592-6683

OAK BAY
New quality built home in prime area. Just off campus. Two levels. 3 bedrooms, 2 bathrooms (3-pc. en suite), 14x14 maid's bedroom. Deep luxury shag wall-to-wall thru main floor, floor-to-ceiling split rock fireplace, living room, 24x12. Glass doors off living room and dining room to huge sundeck. Beautiful kitchen, Cellatron cabinets. Lower level roughed in for den, rumpus room or in-law suite. Best buy in this area. Only $39,900.
D. BECKNER
386-2111 598-1381

FAIRFIELD REVENUE, $34,500
6 suites, older, good potential and operate close in town.
ART PEAKER
386-2111 477-3967

SIDNEY BUNGALOW
Owner transferred to Edmonton. Must sell this attractive well-laid-out bungalow with carport, large fenced lot, near the sea and convenient to schools. Asking $22,850.
GEORGE HOWARD
656-3924 656-2976
SIDNEY BRANCH

FAIRFIELD
4BEDROOMS
Spacious family bungalow, stucco exterior, beautiful oak firs, attractive open fireplace, large sep. dining room, modern kitchen and full size basement. Here's value and comfort. Asking $23,900. C.M.H.C. financing available.
D. BECKNER
386-2111 598-1381

SIMPSONS-SEARS
White stucco 2-bedroom, no-step bungalow. Ideal starter or retirement close to all services. Try your offer. Full Price $14,900.
D. BECKNER
386-2111 598-1381

BBBBBBBBBBBBBBBBBBBBBBBB
B BROWN B
B BROS. ON B
B BLANSHARD at VIEW B
B B
B 386-8771 ANYTIME B
BBBBBBBBBBBBBBBBBBBBBBBB

OPEN HOUSE
FRIDAY, MARCH 5th
SATURDAY, MARCH 6th
1:30 - 4:30 P.M.
3245 CADBORO BAY RD.
Be sure and see this one — Owners open to offers. Good financing available. FRANK BUTLER — 385-8771 (anytime).

PRIVATE. PRESTIGE ROCKLAND. Richmond area, modern 3-bedroom bungalow, plus spacious in-law suite in basement. $27,500. 383-5983.

250 HOUSES FOR SALE

PEMBERTON
HOLMES
1002 GOV'T
384-8126
"SINCE 1887"

2578 EASTDOWNE
will be
OPEN FOR INSPECTION
on
SAT., 6 MARCH, 2-4:30 P.M.
For the convenience of those seeking exceptional value in a 2-bedroom home. Luxurious shag carpeting, sundeck off kitchen, rumpus room with fireplace, lovely fertile garden and space for 2 cars and a boat or camper. These are only a few of the many features that make this a beautiful buy for some lucky homeseeker. Priced at—
$31,900
For previewing call—
384-8126 MR. GREENE 385-0795

OPEN HOUSE
2:30 - 4:30
THURSDAY
1577 PEAR STREET
This adorable two bedroom home must be sold this week. Features a separate garage, large lot, and excellent condition. For prior viewing call—LARRY M. BROOKS, 383-6713 (Anytime)

3066 CARROLL ST.
$24,300
OPEN HOUSE
SAT. 1:30 - 4:30
COMPLETELY RENOVATED INSIDE AND OUT. Just loaded with extra features. The kitchen must be seen to be appreciated. Gracious living for the retired couple or the newlyweds. To view at any time call —
386-2935 JOHN F. COLWELL 384-6126

TUDOR STYLED
$22,900
Family home. Wall to wall in the living room, dining room and master bedroom. Basement completely developed with family room and two large bedrooms. The kitchen is modern with loads of cupboards. The sun room has sliding glass doors opening onto a sundeck. The vendor has purchased and is anxious to sell. To view this fine family home call —
386-2935 JOHN F. COLWELL 384-6126

QUADRA-LAKE HILL
ST. MARGARET'S SCHOOL
REDUCED, $31,900
—Near to Lake Hill elementary and St. Margaret's private schools.
—Brand new, 3 bedrooms. Master en suite.
—Lovely treed setting and a quiet street.
—Ultra modern kitchen. Senwood cabinets with family dining area.
—Spacious living room. Fireplace with feature panelled wall.
—Master plastering job throughout.
—Very easy terms.
For information call:
C. A. (CLIFF) ANDERSON
384-6126 477-3894

OPPORTUNITY!
Take it NOW. This neat, attractive bungalow at—
1341 MORRISON ST.
Could be the best investment you ever made. Well located close to all amenities, within walking distance of downtown and zoned for apartment building. This could be a fine home for a small family. A first class rental unit and a valuable holding property. See it today! Just call for details. Exclusive and well priced at $22,500.
384-8126 MR. GREENE 385-0795

EST. 1933 B O O B O R M A N
INVESTMENT CO. LTD.

OPEN HOUSE
SAT. 1-5 P.M.
673 LAMBIE DR.
Come and see this immaculate home built on the through hall plan with large living room, guest sized dining room, two bedrooms 14'3x11'6 and 12'x11'6, colored bathroom fixtures and cabinet elec kitchen. Full basement with garage. Easy care hedged lot for privacy.
REDUCED PRICE $23,950
STAN CORNISH
386-7521 or 592-6079 (Res.)

SOUTH OAK BAY
$19,900
OPEN HOUSE
THURS. and FRI. 3 to 5:30 P.M.
SAT. 1:30 to 4:30 P.M.
2964 BARTLETT
2 Bedrm. no Basement Home in top condition. Fireplace in shag carpeted living room. Sunny enclosed porch, sep. garage, heavy wiring, copper pipe, nice lot with 5 full trees on quiet street. View at a moment's notice anytime! J. W. PROSSER
386-7521 or 479-7553

MOUNT TOLMIE
DRIVE BY 3301 RICHMOND RD. Outstanding 3-suite, character home. Superb extra large lot in prime location. A-1 condition

250 HOUSES FOR SALE

B.C. LAND & INSURANCE AGENCY LTD.
"Serving B.C. Since 1958"
922 Government St. 388-5555

ROLSTON CRESCENT REDUCED!
Extra good value. Lovely corner lot in quiet convenient area of nice modern homes. Professionally landscaped. Hardwood floors. Living room - dining room plus 2 bright bedrooms. Full basement. Ideal home for the small family.
NOW ONLY $23,950
Call Mr. Helliesen or Mr. Parsons, 388-5555.

TO CLOSE AN ESTATE
JAMES BAY, $15,000
Older 3-bdrm. non-basement house. LR and DR, 3-year-old OOM furnace, zoned apt. lot, 60x120. 338 St. James St.
384-4952 D. L. Macdonell 385-5595

JAMES BAY
Close to the beach on San Jose. This completely redecorated 3-Bedroom home with full basement and drive-in garage is ideally suited to the growing family. There's nearly 1,300 sq. ft. on the one floor, has H.W. floors, fireplace, stove, fridge, drapes and carpet like new. Compare anywhere, PRICE only $21,400. Call WALLY HELLIESEN at 388-5555 to view.

A HOME FOR ALL AGES
$21,000
2 OR 3 BEDROOMS
THIS STUCCO BEAUTY ONLY 15 YEARS OLD, SUITABLE FOR NEWLY MARRIED OR RETIRED FOLK. FULL BASEMENT HAS EXTRA BEDROOM. THIS HOME SURE TO PLEASE, ESPECIALLY THE PRICE, AND A GOOD STOVE, FRIDGE, DRYER INCLUDED. PLEASANT LOT, OVERLOOKING A PARK.
COURTESY ALL REALTORS.
PLEASE PHONE BILL FELTON
383-4124 or 479-1936
PARK PACIFIC INVESTMENTS LTD.

SIDNEY
DIRECT FROM BUILDER
3-BEDROOM SPLIT-LEVEL HOME ON SEWER LOCATED
ON CHOICE CUL-DE-SAC WITH TREES — $23,200
10806 Menagh Place (off Ardwell Ave). From Victoria turn off Pat Bay Highway at McDonald Park Road and right at Ardwell.
Other 2 and 3-bedroom homes under construction for sale close by at similar attractive prices.
Call me anytime. Charles Morris 384-4324 of Reeson and Pinch Homes — Builders a nd Developers.

SOUTH OAK BAY
Unique historic artist's (Emily Carr originally) cottage. Near Beach Drive. Small charming 2-bedroom beauty in special setting, ideal for single artistic person or a couple looking for something cosy with character. For appointment to view call ROBERT YOUNG, 383-4124 anytime. Park Pacific Investments Ltd.

MOVE IN NOW
Buy direct. Phone us for your new home needs. We have homes of 3 bedrooms, full basement one to one, plus one-half baths, sundecks, carports, patios and plus. Situated in Gordon Head and the City on quiet streets and beautiful views. Very reasonably priced. Low down payments and low monthly payments, low interest. Ph. Kasaps Construction Co. Ltd., 386-6191, 592-6161.

MAPLEWOOD AREA
$27,500
Immaculate 3-bedroom home. Large living room with feature wall, fireplace and dining area. Modern cabinet kitchen with large eating area. 1½ baths, finished room in basement. By owner. 383-3246.

BUILD
For safe, DEPENDABLE, trouble-free building see VICTORIA CONSTRUCTION. We design and arrange financing on your lot or ours. MANY YEARS OF PROVEN EXPERIENCE. Trades and owner participation considered. Call us and discuss your needs — no obligation. Phone 386-6601, 477-8256.

ELBOW ROOM
Loads of it in this 2 bdrm (poss. 3) home. 2 huge bdrms and 2 extra large baths. 2 fireplaces, family room and sep. games room (big enough for pool table. On 4 acre in Colwood area. Won't last long at $24,300. Frank Allen 478-4957 or Rex Hughes Agencies 478-1728.

NEW, 4-BEDROOM HOME of 1,849 sq. ft., on one-half acre located between Elk Lake and Cordova Bay. Double garage. Full price, direct from builder, $21,500 with a down payment of $3,500, payment thereafter of $266 per month, if you qualify for B.C. Gov't 2nd mortgage. Call owner 477-8545 to view.

COUNTRY LIVING
Cozy 2 bedroom on .42 acres, wired for washer-dryer. Walking distance
ASKING $17,500
Call H. F. (Herm) Williams
388-4294 anytime.
D. F. Hanley (Oakland)

BY BUILDER — 2291 ARBUTUS Colonial 5-bedroom, 3 full baths $45,500.
4461 Arsens, off Paul's Terrace, ocean view, French Provincial, 3 beds., 2 baths, full basement, $46,000. 477-3728.
Postle Construction

W. J. LINDSAY LTD.
Royal Oak Shopping Centre
479-7111 658-4040
Real Estate — Insurance

PRIVATE SALE
Gordon Head, 3 bedrooms, 4 years old. Well finished in-law suite. Quiet street. Many extras. TV, NHA. Asking $31,900. 1887 San Pedro. 477-5801.

PAYMENTS LOWER THAN RENT on quiet cul de sac, in south Sidney, near ocean. New maintenance-free home. Beautifully finished, fireplace, 2 bedrooms, large living and dining room. $19,900. Builder. 656-3892.

CUSTOM BUILT
Home on your lot or ours at the most competitive and reasonable prices. Financing available. Trades considered. Phone KASAPI CONSTRUCTION CO. LTD., 386-6191.

DIRECT FROM BUILDER
New, 2-storey, 4-bedroom French Provincial with basement. Fully developed lot on sewer. An elegant home in 10-Mile Point area. Trades accepted. 592-6662.

BY OWNER, OLDER 2-BEDROOM home on large treed lot in Colwood area. Close to shopping centre and transportation. Asking only $17,200. 478-2998.

MARDON HOMES LTD.
New high-quality homes on your lot or one supplied by us from only $24,900. Please phone Bruce 592-6995

BY OWNER
5-ROOM BUNGALOW, ESQUIMALT, BASEMENT, OIL HEAT, $18,900. 384-7013 EVENINGS.

PRIVATE, OAK BAY, 3 BEDROOMS, living, dining rooms, large kitchen, modern bathroom, full basement, oil heat $16,900. 888-2390.

1½ YEARS OLD, 3-BEDROOM home, Melville Park, Sidney area. Full basement, 1½ fireplaces, 1½ baths. Large lot. $27,900. 656-3250.

250 HOUSES FOR SALE

2 VICTORIA OFFICES
WE TRADE HOMES
BLOCK BROS. REALTORS

1800 BLANSHARD, 386-3231
OPEN TO 9 — SAT. TO 5

RURAL SETTING
but only three miles to city centre; lovely three bedroom, full basement home. Fireplace, large lot, sundeck, drive-in garage. Only six years old, excellent value at $23,900. CLIFF TOWNSEND 386-3231.

STRATEGICALLY LOCATED
Industrially zoned makes the purchase of this well maintained 2 Bedrm. home well worth investigating. New wiring, copper plumbing and automatic oil heating. Large lot 60x175 — Phone ETHEL HARVEY 386-3231 or 386-6472.

GORGE—$16,900
This home is older but has been nicely maintained. It has 2 bdrms. plus full basmt. Recently rewired, OOM heat. Taxes only $240 gross. FRANK NEILL 386-3231, 479-1946.

6 ACRES OF SECLUSION
Brand new home nearly completed. This grand family size home is beautifully custom built with 4 bedrooms, 4 bathrooms, 2 large feature wall fireplaces and attractive W-W carpeting. The basement is partly finished. Large family room with attractive fireplace, kitchen unit etc. Good for an in-law suite. 20 minutes from down Town. Asking $37,500. BILL FIFE 386-3231.

SECLUDED WITH WATERVIEW
Contemporary 2 bedroom home, a real dandy for a couple that wishes for something different. Has large living room, beautiful entrance with dining area off, winding stairway to a rec room. Hardwood floors with W-W carpets. Asking $24,950, call RUSS FITZSIMMONS 386-3231.

TOWN & COUNTRY
$11,900
2 Bedroom Home. Livingroom with fireplace, large kitchen — good sized bedrooms. Full basement, drive-in garage. Good sized lot. FREDDY STARKE 386-3231 or 384-9633.

LOVELY TO LIVE IN
Three levels, three bedrooms, fireplace, sundeck, rec. room and a wonderful view of which you will never tire and only two miles from city centre, $20,950. CLIFF TOWNSEND 386-3231.

COWICHAN BAY
3-BDRM. HOME, .5 ACRE
Possible VLA. Level, arable lot with remod. home. Includes large L.R. with fireplace, family kitch. utility and bathroom. F.P. $17,500. Terms. Phone F. COLOMBIN 386-3231, 385-3033.

ESQUIMALT—$14,900
Lovely 2 Bedroom home with full basement. Large livingroom — good sized kitchen, new 4-pce. bathroom — Drive-in garage — fenced yard. This is a must see. FREDDY STARKE 386-3231 or 384-9633.

BE FIRST WITH
A.
B.
C.
A. BERNARD & CO. LTD.
Fort and Broad 384-9335

OAK BAY
$23,900
WINDSOR PARK AREA
COMFORTABLE 5-ROOM STUCCO BUNGALOW featuring through hall, 14x17 living rm., with fireplace, separate dining rm., 2 bright bedrooms, cabinet kitchen, (range and fridge incl.) plus 4-pce. bath. Full high basement containing dry workshop, storage facilities and space for further development. Attractive garden, peach, cherry, pear and apple trees, lawn, flowers and shrubs. To inspect please contact Mr. Seeber, 384-9335 or 385-2875 res.

FAIRFIELD
CLOSE TO HOLLYWOOD PARK
Older style family home. Large living room, family room, den, 2 bedroom, beautiful modern electric kitchen, new 3-pce. bathroom. The upstairs has 3 large bedrooms with extra big cupboards and storage space and a 3-pce. bathroom. Full basement, O.O.M. hot air heat. Rewired and replumbed. The lower floor has been completely modernized. Close to school, buses and stores. To view call —
Ron McConnan, 384-9335, 383-6526 res.

SIMPSONS-SEARS
3 BEDROOMS
TRY $1800 DOWN
Charming, white stucco home, ideal for beginners. Spacious living room with fireplace, and wall to wall. Electric kitchen with dining area over looking garden. OOM. Good storage. Large fenced yard.
MRS. PARSONS 384-9335

RETIREMENT GEM
OR
YOUNG FAMILY
(CLOSE TO BEACON HILL PARK)
Attractive 2-Bedroom, NO STEP stucco bungalow in nice part of FAIRFIELD and close to stores and transportation. Nice living room with oak floors, extra large and bright electric kitchen with plenty of dining area plus 4-pce. bathroom and separate utility. Attached garage and good size lot with lane at rear. Priced for quick sale at
$17,900
Mr. Belcher 384-9335

D.F.H.
F.
H. D. F. HANLEY AGENCIES
3293 Douglas St.
385-7761
D.
F.
D.E.H.

OPEN HOUSE
OPEN HOUSE
SAT. 1 to 5 p.m.
3867 7TH ST. SIDNEY (ONE BLK NORTH OF THE BUSINESS SECTION OF SIDNEY).
Immaculate, no step home. Oak floors. Huge panelled living room with cozy fireplace. 3 bedrooms. A really glamorous eating size kitchen with W-W carpet. W-W in laundry room. Also fenced backyard, separate garage. Terms can be arranged. Must be sold. Asking $19,900.
MABEL CRACK
652-1412 or 383-7761. 24 HRS.
—D.F.H.—

ARDMORE GOLF COURSE
$24,950 — 8 ACRES
SECLUSION IN WOODS
Nestled amongst trees, a charming cottage type home with casement windows, beamed ceilings, spacious living room, fireplace, smart galley kitchen, bedroom on main floor and sky-lighted artists' studio or bedroom on 2nd floor, with balcony. Heavy shake roof, easily maintained home in delightful surroundings.
W. A. (Bill) BATES
385-7761 or 479-6983
—D.F.H.—

LIKE NEW
GOOD FAMILY LIVING OR FOR STARTERS. New colored bath, new living room with W.W. carpets and tremendous stone fireplace. W.W. in Master Bedroom, 2 or more bedrooms. Family room or dining room. New cupboards in kitchen with built-in oven and range top. New shake roof. Low down could handle if purchased by C.M.H.C. funds. Asking $19,950.
REG SCHUMAKER — 385-7761 or 385-2829
D.F.H.

250 HOUSES FOR SALE

ISLAND HOMES LTD.
2504 Douglas St., 386-7545

SACRED HEART AREA
2-BEDRM AND SUITE
2 FULL BATHS
ONLY $21,500
This absolutely immaculate bungalow has a charming living rm with fireplace, 16 ft. kitchen with lovely dinette area, a large master bedrm, second bedroom and 4-pce bath on main floor. Full bsmt has an above ground in-law suite with combination liv. rm. and kitchen, bedrm and its own 4-pce bath. Existing mtge only 8 per cent interest. Ph. Morris Lund, 386-7545.

ALL PLUS FEATURES
3-4 BEDRMS, ROOMY L.R. AND D.R., 2 FIREPLACES — 2 BATHS, W-W CARPET, BIG KITCHEN, SUNDECK, FULL BASEMENT, LAUNDRY RM — 1 YR OLD $19,000 MTGE. 8¾ PER CENT, $184 PER MO. INCLUDING TAXES. MUST BE SOLD. CALL KEN JENSEN 386-7545 OR 592-9079.

BRIGHT, NEW HOME
In a bright new area — NOTHING DOWN — located in SKYLINE PARK ESTATES in Central Saanich. Priced UNDER MARKET, puts you in an IMMEDIATE PROFIT BRACKET. Come see this nice 3 bedroom full basement home and I'm sure you will enjoy the view of the ocean and Mt. Baker from the spacious rooms. Call Ken Jensen 386-7545 or 592-9079.

LOOKING FOR LOCATION
IMMEDIATE POSSESSION
CLEAR TITLE
THEN call me on these 2 NEW 1600 sq. ft., full basement, 3-bedroom homes. Located at 4577 and 4578 Montford Crescent. Quiet sea view, treed. PRESTIGE AREA. These homes are delightful and ROOMY with large rooms throughout. 3 BATHS, 2 FIREPLACES, REC ROOM AREAS, laundry area off kitchen. Your choice of WALL-TO-WALL carpet throughout in one of them. YOU MAY like these homes. YOU WILL like the price. Call Ken Jensen, 386-7545. Res. 592-9079.

PRIVACY???
Lovely modern SPLIT LEVEL home with 3 bedrooms, den, rec room, large living room, "L" dining rm and large kitchen. IMMACULATE CONDITION. On one acre of land. Try V.L.A. Full price $24,900 with terms. May accept trades. To inspect please call LLOYD ELLIS, 658-8272 or 386-7545.

WATER SKIING
PROSPECT LAKE
Water front. Almost new, 3-bedroom home with high basement. Fishing at the front door. $35,900. F.P. May accept older home in trade. Lloyd Ellis 658-8272, 386-7545.

RETIREMENT SPECIAL
NEW LISTING
2 bedrm home — close in — choice area — double plumbing — 2 fireplaces — excellent basement — Sundeck over double carport. Only $28,900. Call Ron Crow anytime 592-4988 or 386-7545.

BROADMEAD BEAUTY
NEW LISTING
Like new 3 bedrm deluxe home, charming in every way. Large master bedrm with full bath. Lovely secluded grounds. Double carport. Priced for quick sale at $45,900. Good terms. Call Ron Crow anytime 592-4988 or 386-7545.

S. S. C.
SWINERTON, STEWART CLARK, LTD.
1318 Blanshard Street
385-2481

UNIVERSITY WAY
OWNER TRANSFERRED
REDUCED TO $30,900
Attractive 6 yr. old residence featuring all oak floors, excellent workmanship throughout. Cath entry, lge. LR with fireplace and feature wall, 16x12 DR with sundeck off, family-size kitchen with bilt-ins, 4 pce vanity bath, 3 large bedrooms PLUS 4th and 5th bedroom, 2 pce bath and R-1 rec. room with fireplace down. Like-new condition inside and out. 6¼% financing. Exclusive listing.
ED JUPP
385-2481 658-5383

GORDON HEAD-UVIC
3-4 BEDROOMS
MINT CONDITION
JUST $27,800
Fresh on the market, spotless residence located on a quiet street off Cedar Hill X Rd. Cozy living rm. with fireplace and adjoining dining rm. sparkling electric kitchen with breakfast area . . . Lovely 4 pce tiled vanity bathroom . . . The full finished full basement features 26x14 Rec. Rm. with bar and electric fireplace, 2 pce washrm . . . Bedroom and laundry . . . Oil heat . . . Drive-in garage . . . fruit trees and secluded rear patio.
DICK JAMES—385-2481

DRIVE BUY
1675 Yale St. Oak Bay. 3 BR executive home. 1 yr. old. $34,500.
BERT NEEDS—385-2481

GORDON HEAD
VACANT
$21,900
NAME YOUR TERMS
Immaculate two bedroom bungalow on easily maintained treed and garden lot. Modern in every way, all drapes, frig, stove, washer and dryer included. A retirement dream or home for the small family. Move in today.
DOUG BOWEN
385-2481 Anytime

J. A. HENDERSON REALTY LTD.
385-9741 ANYTIME
WE BUY, SELL AND TRADE

MAYFAIR
$14,900
Good 3-bedroom, full basement home, has heating, wiring and plumbing updated. Just needs a painter. Good value.
STAN TRONT
385-9741 477-2829

IN CITY
THREE BEDROOM bungalow, near schools, bus and stores on large lot. Nice living room with fireplace, plus large FAMILY ROOM and kitchen all on one floor. EXCELLENT FINANCING with very low down payment.
$14,500
592-3038 CY SHEARING 386-9741

NEW 3 BDR. HOME
$800 DOWN
Lovely new home located on large lot in Glen Lake. Wall-to-wall throughout. Good-sized living room with fireplace. Full basement. Full price only $22,900. Howard Mitchell, 479-4818. R. Douglas Agencies, 386-8401.

SOUTH OAK BAY
3 YEARS OLD—4 LARGE BEDROOMS, 3 BATHROOMS, FAMILY ROOM, DEN, RUMPUS ROOM, DOUBLE CARPORT AND SUNDECK. QUALITY BUILT. LOW DOWN PAYMENT. TRADES CONSIDERED. A REAL BUY AT $44,900. CALL MR. FORTUNE AT REALCARE ESTATES LTD. 1005 COOK ST., TEL. 388-7733 ANY TIME.

DANDY FAMILY HOME
$32,700
Spacious, six rooms, plus utility room off electric kitchen, two fireplaces, double plumbing, full basement with double drive-in garage; one floor plan of 1,672 square feet. Wide lot, with shade trees. Reasonable taxes, choice area. $8,500 down will handle, or clear title for cash.
MARCONI REALTY 386-3941

PRIVATE SALE
1-year-old, 3-bedroom house, full basement, sundeck and carport. Landscaped. New subdivision Langford area. Low taxes $24,900, with low down payment. Phone 478-9060 for viewing.

250 HOUSES FOR SALE

X XXX XX XXX XXX XX XXX XX XXX XX XXX XX XXX XX XXX XX XXX XX XXXXXXXXXXXXXXXXXXXXXXXX XXXXXXXXXXXXXXXXXXXXXXXX
BROADVIEW PROPERTIES
1039 Johnson St.
384-8001

DISPLAY HOME
A REAL DREAM
Cosy 2-year-old bungalow in excellent condition. LR with FP, wall-to-wall carpeting, 3 bedrooms, large closets, 4-Pce. Vanity. Lovely kitchen with oodles of cupboards, plumbed for washer and dryer. Large separate double garage. Close to transportation and schools. Asking $23,000. Call 384-8001.
PAULINE BROOKES or JESSIE McGRATH

3885 Cedar Hill X Rd.
Now only $24,300 with lowtan down payment. 17 yr. old, 3 BR stucco home with 4th BR and Rumpus with F.P. down. Compact prettily landscaped corner lot with extra parking. Call JOYCE MILLER 384-8001 to view anytime.

LUXURY HOME
For a low down payment which includes, 3 bedrooms, beautiful large family size cabinet kitchen to please the housewife. Spacious living rm with fireplace all with highly finished oak floors. 3 pce. Vanity bath. Full basement separate workshop. EXTRA bedroom. OOM heat. Treed lot. Double carport. To view please call 384-8001 anytime.
MR. DYER

ESQUIMALT—SEAVIEW
3 bedrooms (Master en suite) spacious L-shape living room with full feature rock wall fireplace. Sundeck off dining rm. bright kitchen with eating area. Full 8' high basement, 1 bedroom finished, 2nd R.I., Rec room R.I., extra plumbing R.I. Asking $24,900. Call 384-8001.
BRUCE McILROY

REDUCED $22,000
HAULTAIN DISTRICT
Delightful 3-bedroom home. L shaped LR with DR. W-W, bright kitchen with EA. Godlee of cupboards, carport, excellent retirement home — call 384-8001.
PAULINE BROOKES

TOWN & COUNTRY
Immaculate 3-brm. home — HW floors throughout. Large LR with FP, spacious kitchen with oodles of cupboards and E.A. 4th bedrm. in F.H.C. basement. Double carport, extra lot. Asking $27,900. Please call 384-8001.
JESSIE McGRATH or PAULINE BROOKES

ESQUIMALT
Handymans special — large lot 3 bedrooms —OOM heat — good wiring — will consider trailer or car as down payment. Asking $16,900.
PAULINE BROOKES or JESSIE McGRATH

MEARS
OAK BAY REALTY LTD.
2158 OAK BAY AVE.
OAK BAY VILLAGE
598-3321

OAK BAY SOUTH
WINDSOR RD.
EASY BACK LANE
Really immaculate smaller 3-Br. home with separate dining room and L.R. with fireplace. Master bedroom, living room and dining room, wall-to-wall carpets. Full basement with finished recreation room. Full price only $25,900. Call JACK MEARS, 598-3321.

OAK BAY
CLOSE TO VILLAGE
SMALL GARDEN
Just off the Avenue this 3-Br. bungalow has large living room with Bay window. Separate dining room. Modern kitchen. Main floor laundry. Basement rec. room with fireplace down. Like-new condition inside and out. Asking $24,500. To view, call R. REYNOLDS, 598-3321.

SIMPSON-SEARS
VERY COSY
3 BEDROOMS
Clean and neat as a new pin this smart smaller home has 3 bedrooms, one on the main floor and two upstairs. Living room, and really immaculate cabinet kitchen with built-in breakfast nook. Full price $19,500. Call C. BROCK, 598-3321.

JUST LISTED
SOUTH OAK BAY
3-BEDROOM PLUS
$28,900
Here it is! Over 1,200 square feet of good living accommodation in a desirable area of South Oak Bay. Accommodation provided inside includes a 15x18 living room, dining room, modern kitchen with brunch area, tiled vanity four-piece bathroom and 3 bedrooms. Full basement with a panelled room down. The added features outside are an easy-to-care for lot PLUS ACCESS TO BACKYARD WITH CEMENT PAD FOR BOAT STORAGE. Be first to see all this for $28,900. Please phone, B. E. JEFFERY, 598-3321.

RITHET R R R AGENCIES
LIMITED
714 FORT ST. VICTORIA
382-4231

LARGE ENOUGH TO COVER THE MARKET
SMALL ENOUGH TO GIVE YOU PERSONAL ATTENTION

OPEN HOUSE
1371 McNAIR
FRIDAY 2-4.30
SATURDAY 2-4.30
Comfortable home for the large family. Three bedrooms, 12 x 23 playroom, separate dining room, part high basement. Asking $19,900.
MRS. PAT JONES 385-1616

NEW—GORDON HEAD
OPEN SAT. 1-4
1580 CABANA PLACE
(OFF SHELBOURNE — NEAR FELTHAM)
Sparkling, new 3-bedroom home, with a high clear basement just perfect for future development. Wall to wall carpeting covers all the floors in the hall, living room, dining room and bedrooms. Nicely situated at the end of a quiet cul-de-sac. Many other delightful features that will impress you. $28,900.
SEE IT ON SATURDAY OR CALL DON TREGEAR, 383-4141 for a preview
CITY SAVINGS & TRUST CO.

TUFFREY and MILLS LTD.
Real Estate and Insurance
1119 Blanshard St.
386-7737

CORDOVA BAY — WITH NICE view of the straits, new three-bedroom home (no basement) on 80'x 120' lot. Occupancy in one week. Direct from builder, $22,800 with $1,950 down and $190 per month. Full completed price, $22,900. Call owner, 478-5548 to view.

NICE LITTLE 3-BEDROOM HOME, 2 years built, on one-half acre lot, vic. Elk Lake, for sale by owner. Full price $24,950. Can be handled as low as $2,500 down. Double garage. Call 478-5548.

SEABOARD CONSTRUCTION LTD.
Spec and Contract Home Builders
Call 652-2578, 478-5458

GORDON HEAD
Attractive 1-year-old, 3,000-sq.-ft., many features, $59,900. Phone 477-8273.

PLAN TO BUILD NOW — YOUR LOT OR OURS. WE WILL HELP YOU PLAN
PINE HOME BUILDERS, 477-3061

BY OWNER, 5 BEDROOMS, 3 years-old, Gordon Head. $35,000. 477-5033.

3 BEDROOM WATERFRONT HOME, 2926 Leigh Rd. $26,000. 385-3067.

2-BEDROOM OLDER HOME IN Oak Bay, basement, oil furnace, remodelled inside. 592-6365.

250 HOUSES FOR SALE

CANADA PERMANENT TRUST
"WE TRADE HOMES"

OPEN HOUSE
FRIDAY, 1:30 to 4:30
1960 Carrick Street
Exceptional family home, 3 bedrooms, large living room with fireplace, fenced lot, ideally located for schools and transportation. 2 years old, immaculate condition. FRED BEAVER-JONES 386-1361.

COLWOOD NEW LISTING
OWNER MOVING—SACRIFICE
ALL APPLIANCES STAY
This 3 br. full basement home is only 3 years old and features dining and living room with fireplace, wall-to-wall carpeting over hardwood floors. Existing financing is excellent and assumeable. Situated on a well treed lot, this well built home is priced right at $24,900. Owner wants quick sale. Fridge, stove, washer, dryer, deep freeze and custom made drapes are included. Quick possession. PATRICK DOERKSEN, 386-1361 or 478-3432.

EXCLUSIVE $14,900
One bedroom bungalow on .68 acre with development possibilities and V.L.A. potential. Home in immaculate condition, partly furnished, excellent view property. With reasonable down payment, vendor will carry financing. KELLY DICKSON OR FRED BEAVER-JONES 386-1361.

EXCLUSIVE
2 bedroom home on over 1 acre of excellent view property within 4 mile circle. Home is in good condition, two lots with VLA potential. Can be one or two parcels. Good value at $36,000. Sorry, no subs. KELLY DICKSON 386-1361.

COLWOOD $17,500
RETIREMENT SECLUSION
This is it, a very cosy 2 bedroom, no step home. 8 years old, nestled among trees for your privacy. Conveniently located for bus or store, near school (for the young family), in a popular area of Colwood. Large kitchen, sep utility room, dining room, and fireplace in living room. PATRICK DOERKSEN 478-3432 or 386-1361.

2139 MALAVIEW
Almost new, 3 bedroom up, large modern kitchen with eating area and glass doors to the large sundeck. Living room with brick fireplace. 4 pce. bath. Down 2 bedrooms, rec. room and 2 pce bathroom plus workshop and utility room $23,750. JACK DOBSON 386-1361.

FAIRFIELD
Fine older home opposite Government house, 1 bedroom down, and 2 up. Large living room and separate dining room. Landscaping on lot is out of this world. $19,500. WM. SANDERS 386-1361 or 477-6802.

NP
ORIY&C
BE
ASSOCIATES LTD.
1314 Quadra St. 385-2458

BEST BUY IN TOWN
— $16,900
18-year-old, no-step 2-br. stucco bungalow near Oak Bay border. Spotless condition. Handy to bus and shops. Easily maintained lot. Low taxes. Just right for retired folks. Clear title. Terms to suit. Don Bacon, 385-2458.

ST. CHARLES-ROCKLAND AREA
IMMACULATE
This you will like. High with view. Living rm (with Fireplace) 14'x20'. Small dining rm. Most attractive kitchen with nook. Two bedrooms and recreation rm (or studio) in basement. Fresh on the market, and a pleasure to show. Clear title. $25,900. Don Bacon, 385-2458.

HOME AND INCOME
FANTASTIC VIEW
De luxe owners 2 br. apartment (with privacy) plus four rental units. All in excellent condition — like new! This property really HAS SOMETHING, but you must make an appointment to view. Just a "drive-by" is a waste of time. $48,500. Don Bacon, 385-2458.

CITY
IMMACULATE HOME
Modern 2 or 3-bedroom home in spic and span condition. Full basement, OOM heat. Living rm, kitchen, and bedrooms are spacious. Hardwood floors in living rm. Full price $23,900. Phone V. Wong, 385-2458.

BUY ME—$2,000 DOWN
A large bargain. I have been newly decorated thru-out. Panelled L.R., large D.R. and Den. Big elec. kit. 2 br. up, 1½ bath. Drive-by 528 Springfield Rd., asking $17,900. NHA financing available. 9¾% Call Ted Chartres, 385-2458. Res. 385-3508.

WESTERN HOMES LTD.
SIT FORT ST.
"IT'S SPOTLESS"
Real cute 2-bedroom stucco bungalow, ½ block to Jubilee. Nice L.R. with FP, large cab. kitchen, 3-pce. bath, OOM, bsp. garage. One of the neatest homes on the market today. Yes we can finance. Asking $17,900. Mr. S. Evans, 382-2157, eves. 479-7217.

ESQUIMALT
2 BR stucco bungalow with full basement, oil heat, Dr. in garage, roomy LR with FP. Family size cab. kitchen. 4-pce. bath. $17,950. Mr. S. Evans, 382-2157, eves. 479-7217.

OAKLAND AREA
4-bdrm., stucco bung., can be 5 bdrms. LR 16x12, DR 13x12, FP, cab. kit, full base., drive-in garage, gas heating (new). Rewired. New HW tank, new stucco and roof. Nice lot, fruit trees. Approx. 1,700 sq. ft. low taxes. A bargain at $18,900. Stan Hyland, 382-2157, eves. 383-8520.

SOUTH OAK BAY
FAIRLAND AREA
SECLUDED LOCATION
MODERN HOME.
100 PER CENT WALL-TO-WALL
3 BEDROOMS
1,320 square feet of gracious living, situated on a medium-sized secluded lot with fruit trees, shrubs, rockeries. Easily-kept garden. Two blocks from the sea in exclusive area. Large living room, small den, 3 large twin-sized bedrooms. Full dining room. Beautiful kitchen with over-size dining area. Sundeck off rear. Every room wall-to-wall carpeted. Full high basement with extra bedroom. Utility room wired for washer and dryer. Oil-O-matic heat. Garage for 2 cars. Patio. Excellent condition inside and out. Some financing can be arranged at the full price of $29,900. Call John James, 382-2157, eves. 598-3304.

HEY—LOOK ME OVER
As well as spacious rancher appeal you can expect value and quality. Bright living and dining rooms. Three bedrooms, two bathrooms. Extra large rec. room with bar and sink. Excellent basement. Very slightly elevated lot with room for trailer and boat storage. Wherever you work you are just minutes away when you live the quiet life in the established Richmond-Rockland area. Good shopping centres, schools and convenient bus service. First time offered. $35,500. Terms will be considered by the owner. Clear title. Call Simon Fiett anytime, 385-2477.
Johnston & Co. Ltd.

BEST BUY IN COLWOOD
Dandy Brand new bungalow, L-shaped living and dining room. Electric cabinet kitchen, bright eating area. Three large bedrooms. De luxe vanity bathroom. Daylight basement, roughed-in for extra rooms and plumbing. OOM heat, treed lot. C.T.B.C. Grant available, your terms, trades, mortgages considered. Full price $24,950. Mr. Drew, Metropolitan Realty Ltd. 386-3558 anytime.

ATTRACTIVE NEW 3-BEDROOM home; for sale by owner. Shake roof, en suite plumbing. Queen size kitchen. Very large lot with glimpse of the sea. Drive by 2062 Haisley Terrace, or phone owner at 479-2377.

OPEN HOUSE
SUNDAY AFTERNOON
$17,900. FULL PRICE. LARGE family home. Fireplace, basement. Immediate possession. Ruby Holden, 642-5654 or 479-6669. Goldstream Properties.

250 HOUSES FOR SALE

ROYAL TRUST
REAL ESTATE SALES DEPT.
FAIRFIELD
Old in years yet young with charm, this lovely home is established in the South Fairfield district close to Beacon Hill Park, and was built in the era when homes were built to last. Recently reconditioned and redecorated at a cost of $5,000 to the present owners. The lovely family home consists of a hall, living room and dining room with beamed ceiling and open fireplace. Large breakfast room, modernized kitchen, 1 bedroom, den and 4-Pce. bathroom on the main floor. Three bright bedrooms up. Two-car, separate garage. Full basement; oil heat.
Price $31,500
A. E. COLES, 388-4311
Evenings 592-3111

ROYAL TRUST CO.
Corner Government and View Street
Member Victoria Real Estate Board

TTTTTTTTTT CCCCCCCCC
TT CC
TT CC
TT CC
TT CC
TT CCCCCCCCC
TT CCCCCCCCC
TOWN & COUNTRY REALTY LTD.
Town and Country Shopping Centre
3617 Douglas St.
383-7276 — 24 Hrs.

EXECUTIVE
Spectacular, immaculate home near Uplands. Heights. 3 large bedrooms, 3 bathrooms, sauna, lower level complete finished with rumpus rm., bar and other rooms. Ideal for separate suite with private entrance. Full Price $65,000. Financing avail.
A. KLENMAN — 592-1121

$19,800
MAYFAIR AREA
THREE BR—BASEMENT
Cute retirement or starter on a QUIET STREET but close to SHOPPING CENTRE, RECREATION, TRANSPORTATION and Town. Well maintained, hardwood, wall-to-wall carpet. FIREPLACE, large closets and ample storage. Fruit trees. City-Saanich border.
BRENT EWING
(Res. 386-1097)
CONCORD REALTY LTD.
514 Fort 388-5471

FNCABELDUTD
1212 BROAD STREET
383-7174

UNIVERSITY AREA
$27,900
Close to bus, shopping, schools, but on a no through road. Nice homes, excellent retirement. Two bedrooms on main floor, third in basement plus rumpus room. Fenced back yard with lots of fruit trees. Just phone Carman Angus — 383-7174, res. 477-4566.
GOOD VIEW, ESQUIMALT HOME 3-bedroom split level, $32,000. 384-9193.
COLWOOD, $23,900. 3-BEDROOM rancher, many extras, $3500 down. 478-5334. No agents.

253 COUNTRY HOMES and PROPERTIES

CENTRAL SAANICH
A—3.8 ACRES
3-bedroom, full basement home, good level land, ideal for livestock. Zoned light industrial, good future potential.
Price $39,500 — Terms
B—SIDE X SIDE DUPLEX
Must be sold, all offers considered, new quality built duplex on a large country lot. Each side consists of 2 bedrooms, spacious living rm. with fireplace, W-W carpets, cab. kitchen, full basement with space for family rm. and extra bathroom.
Asking price $37,000 — Terms
386-3435 A. VICKERS 652-2266
P. R. BROWN & SONS LTD.

256 WATERFRONT PROPERTIES

EAST SOOKE SEA FRONT
2.1 acres with 300 ft. of beach and 300 ft. of road frontage. Full price $12,000 with terms.
ALSO
2 acres with 169 ft. water frontage. Full price $7500. Terms. Call Bob Brotherston, Goldstream Properties Ltd., 478-6669.

LARGE WATERFRONT LOT
Not many close in waterfront lots are left. See this on Shoreline Drive (Christie Point). Quiet location just minutes from town.
J. C. (CLIFF) GAY
386-2111 592-4633
MONTREAL TRUST

DOLPHIN BEACH ESTATES
MAGNIFICENT WATERFRONT AND VIEW LOTS
DOLPHIN AGENCIES LTD.
P.O. BOX 888 PARKSVILLE
PHONE 248-6156

NATURE AT ITS BEST
Tremendous 2 acre plus river front lots. As low as $499 down payment. Be the first, call R. W. (Bob) Garside, 383-4141, City Trust.

WATERFRONT LOT ON BEAUTIful Protection Island. Hydro and telephone available. One mile from Nanaimo city centre. Write A. Culling, R.R. 2, Nanaimo, B.C.

256 WATERFRONT PROPERTIES

P E M BERTON, HOLMES LTD.
384-8126
1—Valuable acreage facing southwest on Saanich Inlet. Two-bedroom house with carport on over 15 acres with substantial waterfront, including sheltered cove. Asking $80,000.
2—Comfortable cottage plus guest pavilion on 1.75 acres. Immaculately groomed — outstanding views. Faces south on Saanich Inlet. Price $36,500.
3—5 acre island, 2,000 feet of shoreline. 3-room residence. Dock — protected waters. $97,500.
4—Spacious six-bedroom house on 1 acre with 60 feet frontage on Shawnigan Lake — $21,000.
JOHN P. BELL — 656-4293

WATERFRONT (285 Ft.)
SAANICH PENINSULA: 1½ WOODED ACRES sloping gently to beach and SHELTERED WATERS. Excellent wharf and float provides good ALL-YEAR SAFE ANCHORAGE (large boat accommodation). Panoramic view of Islands in a most SECLUDED SETTING. Surrounded by NATIVE TREES and flowers. A spacious home of QUALITY with many outstanding features: large VIEW living room with beamed ceiling and large stone fireplace. Separate and different dining room (21x12) and self-contained GUEST QUARTERS. CITY WATER TOO! $97,500. Terms. ALAN R. FOSTER, 382-7276 or res. 656-3552. Town & Country Realty Ltd.

WATERFRONT SECLUSION
VIEWS CLEAN ACROSS TO THE MOUNTAINS BEYOND VANCOUVER. 3,000 SQ. FT. OF FINISHED LIVING SPACE IN A HOME BUILT 3 YEARS AGO. FOUR OR FIVE BEDROOMS, FULL BATHROOMS, POWDER ROOM, FAMILY ROOM. INTERESTING LOW RATE FINANCING CAN BE ASSUMED. FAIRLY PRICED AT $68,500. AVAILABLE FOR VIEWING AT ANY REASONABLE TIME TO THOSE WHO CAN BE INTERESTED.
STUART SIMPSON RES. 598-4056
PEM

280 ACREAGE FOR SALE and WANTED

COUNTRY ACRES
VIEWS AND POTENTIAL
PEACE AND PROSPERITY

9¾ Acres
$3,000 Per Acre

2 Acres (Grass)
$3,950 Per Acre

2 Acres (Timber)
$3,000 Per Acre

DESMOND HOLMES
384-8126 384-8126
PEMBERTON, HOLMES LTD.

MILL BAY AREA
10 Seaview acres, partly cleared and park-like. Full unobstructed seaview. Beach access from property. Small artificial year round pond on property. Full price $30,000.

COBBLE HILL AREA
22 Acres, some sea and mountain view. Approx. 700 ft. road frontage. Price $27,000.

CONTACT
JIM McCULLOUGH
OFFICE 383-4141
CITY SAVINGS & TRUST CO.

—GET A LOT—
WHILE YOU'RE YOUNG
—OVER 2 ACRES—
VALUABLE HOLDING ACREAGE OR START BUILDING NOW
FABULOUS VIEW — $6,100
Leila or Russ Ryan, 385-3411.
Ker & Stephenson Ltd., 680 Broughton St.

BRIARWOOD FARMS
A pastoral setting of rolling meadows, woods and creeks.
Trout Stream.
Waterfall with park.
Ideal V.L.A. property.
Peaceful surroundings.
Panoramic Views.
Convenient to all facilities
Wide Variety to choose from.
Located in Mill Bay area.
Lots average from 2 to 5 acres each.
WE FINANCE.
Call Owner 743-9711.

5½ ACRES
Long double road front. Metchosin. $15,500. terms.
DESMOND HOLMES 384-8126
PEMBERTON, HOLMES LTD.

1.64 ACRES. HORSE PASTURE. All Fenced. Horse Shelter. City Water. $10,000. $3,000 Down. Bal. $85 per mo. A. KLENMAN. 592-1121. Town and Country Realty Ltd.

ACREAGE FOR SALE:
Large or small, with or without home. Building lots, etc. Call GEORGE CHAN, the specialist in Land. 386 2955. Mayfair Realty Ltd.

WANTED: PASTORAL 5-10 ACRES near water side reserve. $500 down. $6,000-$10,000. Days. 656-4389.

WANT ½ ACRE. V.L.A. VIEW. Esquimalt Lagoon with or without house. 385-2814.

285 UP-ISLAND PROPERTIES

COMMERCIAL ACREAGE
1.37 acres approx. 2 miles south of Ladysmith next to new trailer park on Island Highway. Only $5400 Stock. Bros. J. Gust. 383-0133 or 477-1841.

290 FARMS FOR SALE and WANTED

ON 5 ACRES OF FENCED PASTURE land, 4 acres clear, 1 acre with oak trees. New 1,400-sq.-ft. no-basement colonial-style home with double carport now under construction. On Wilson Road, north Saanich. $45,000. 656-2305. Private.

295 GULF ISLANDS PROPERTIES

2 TREED LOTS, ON GABRIOLA. Whalebone Road, walking distance to beaches. Water, electricity available. $2,500. 478-5615.

2 CORNER LOTS ON SAVARY Island, 1 mile from air strip, near main beach. $3500. 478-5615

DIAL 386-2121 NOW

BUY
SELL
TRADE
Through
CLASSIFIED

"The Major Market for Many Mini Items"

DIAL 386-2121 NOW

AUCTION
At
Kilshaws
1115 Fort St.
FRIDAY AT 7:00 P.M.

OAK FURNITURE
8 pce. D.R. Ste. (Round Table) 6-pce. D.R. Ste. (with china cabinets) 2 Oak China Cabinets, Lge. Oak Bookshelves, Occ. Tables, Chairs, Writing Table.

Chesterfield Stes., B. R. Stes., Dinettes, Chests, Dressers, Twin Beds, Holly'd Beds, Dinette Stes.

TOOLS
Craftsman 10" Radial Saw, Wood Lathe, Power Hand Tools, Lge. Amt. Hand Tools, Commercial Shop Vacuum, Work Bench

Frigs, Washers, Carpets

Plan to view and attend

Kilshaws
Auctioneers Ltd.
1115 Fort St. 384-6441

Water Supply Cut If Bill Not Paid

It's illegal but people in Greater Victoria have their water cut off if they don't pay their water bills, says Jack Vaio, chairman of the Victoria Real Estate Board's property management section.

Vaio told about 35 persons attending a forum on rental housing Wednesday he knew of at least one tenant who had experienced this.

When a member of the audience observed that the practice is illegal because of health regulations, Vaio replied: "I know, but it still gets done."

Victoria Ald. Robert Baird, chairman of the Rental Accommodation Advisory Board, said a bylaw supporting the board is necessary if the board is to have any force.

"We need a bylaw so we can try to do this in a sane and clear manner," he observed.

Earlier in the evening, Victoria Ald. Clyde Savage warned that careful study should be made before public money is spent to form a landlord-tenant grievance board.

"This is a burden to the whole taxpayer, not just those interested in rental problems," he said.

Savage estimated the board would cost several thousands of dollars to maintain each year, both in office costs and salaries for a secretary and board members.

The forum was sponsored by the Victoria Branch, Consumers' Association of Canada.

Before the Judge

A 47-year-old city man was fined $500 Wednesday and given a six-month partial driving ban by Judge E. F. N. Robinson after he pleaded guilty to dangerous driving that arose from a fatal accident last Nov. 7.

A second charge of impaired driving against Charles George Scott, 2355 Belmont, was dismissed by Robinson.

The accident involved two cars about 5:30 p.m. Nov. 7 at Littlewood Drive and Mills Cross Road.

Emil Olson, 66, of 1045 Rockland, a passenger in Scott's car, was taken first to Resthaven Hospital in Sidney and then to Royal Jubilee Hospital where he was pronounced dead on arrival.

* * *

Russell Rogers, 33, of 2920 Scott, and Mathew Albert Bosmans, 21, of 3035 Tillicum, were each fined $300 Wednesday in traffic court for separate offences of impaired driving.

Court also imposed a partial three-month driving ban on Rogers and a three-month driving suspension on Bosmans.

* * *

Three persons were fined for separate offences of driving while their blood-alcohol content was over .08 per cent.

Ronald M. McBride, 34, of 145 Medana, was fined $250 and given a partial three-month driving ban.

Douglas G. Hayward, 19, of 1210 Tattersall, was fined $300. His licence was suspended for six months.

James S. Nelson, 27, of Sooke, was fined $200 and given a two-month driving ban.

Red Tape Snarling Land Sales

Federal and provincial authorities are studying a new payment system to speed up purchase of property for park purposes.

Bob Ahrens, B.C. parks director, said payments for land purchased for the West Coast National Park were held up this year by lengthy federal administrative procedures.

He said the delay in payments caused great difficulties to some property owners.

The first payment of about $200,000 was made about a month ago, he said.

"The trouble was that federal officials were fencing at shadows," he said. The difficulty was that federal procedure requires the justice department to ensure that full title has actually been received before payment is made.

This meant federal investigators had to come to Victoria to ensure there was no third-party interest that might not appear in the land registry office.

"The B.C. government felt that even if there was third-party interest, this was no reason for holding up payments to individuals who have sold all they own," he said. "It was up to the two governments to sort this out."

Ahrens is hopeful a different payment method will be worked out for the next fiscal year.

Essential Services Covered

Federal government officials say supply ships and navy crews will be able to maintain essential services if an expected strike of 2,900 dockyard workers begins Sunday in Esquimalt and Halifax.

A spokesman for Defence Minister Donald Macdonald said, however, that no effort will be made to undertake skilled work normally done by members of the Dockyard Trades and Labor Council and it is unlikely troops will be used to replace striking workers.

The spokesman said crews of ships at berth in the dockyards "have some maintenance capability" and additional services are available from three fleet supply ships.

He said the government "would have to review its position" in the event of an emergency and operations aboard ships might have to be suspended if the strike continues for any length of time.

The national executive of the Dockyard Trades and Labor Council, an association of 11 craft unions, was meeting in Ottawa today to ratify Sunday's strike date.

Employees earlier voted 75 per cent in favor of strike action after rejecting a federal treasury board offer which would have increased wage differences between the two dockyards.

CAPITAL SCENE

The men's fellowship meeting of the Glad Tidings Church 842 North Park Street, will meet at 7:30 p.m., March 15. Signposts Aloft, the film being shown relates science to the Bible.

Gyro Club of Victoria, Empress Hotel, Monday noon. William (Bill) Clennan will speak on "how to remember names, faces and facts."

A FEW ONLY AT REAL SAVINGS

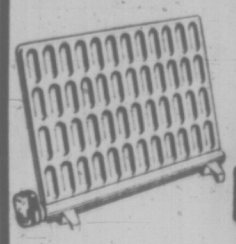

Demonstrator and Floor Models

dimplex

RADIANT ELECTRIC PANELS

Here are special savings on a limited number of these units, permanently oil filled, safe, clean, thermostatically controlled. Act now and pick the size to suit your room or home. Operating costs from $2.00 monthly.

A Few Portable Baseboard and Fan Heaters Available at Special Prices

PANELEC 833 FORT ST. PH. 382-7251

HOME IMPROVEMENT

it's time to get going!!

REMODELING REPAIRS DECORATING

WITH THE HELP OF

The Progressive Retailers who advertise IN THIS NEWSPAPER

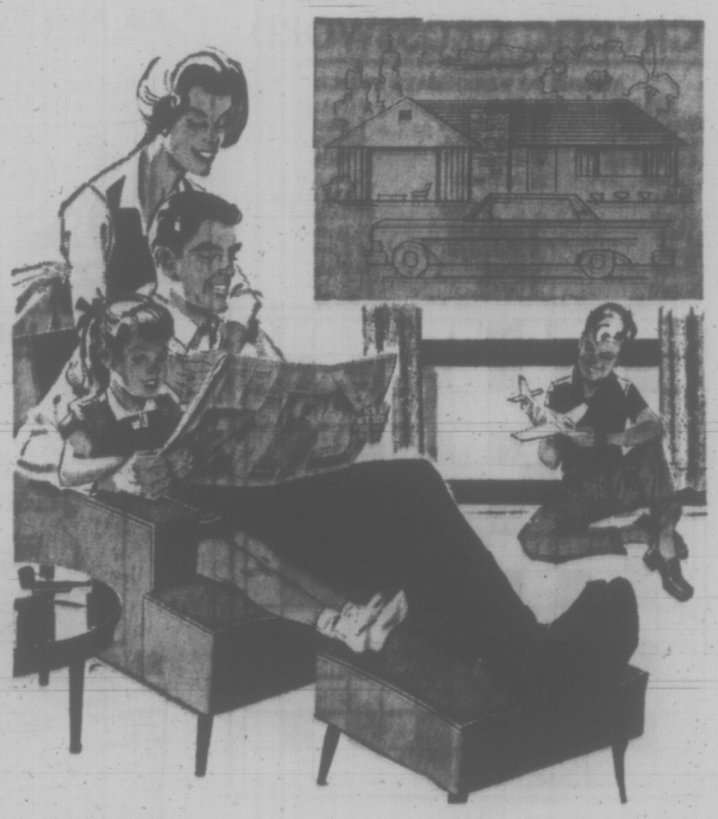

Yes, home improvement time is here. Build a patio or sundeck in time for summer fun, complete that basement rec room for the children, renovate your outmoded kitchen. Your plans can become reality easily and inexpensively now.

You'll find a wide selection of building material and all types of services offered regularly by advertisers in Victoria's daily newspapers. The building supply stores of Victoria will help you with your plans, offering expert advice and providing you with the materials you need to complete your project, large or small.

Make a habit of browsing through the pages of this newspaper for the many building and home feature advertisements.

Advertisers Present their Products and Services for Your Selection Every Day in The Pages of

Victoria's Daily Newspapers

MIDDLE-CLASS ANIMALS

MARMADUKE

"It's his Obedience School Fund."

SMIDGENS

PEANUTS

WIZARD OF ID

APARTMENT 3-G

MISS PEACH

MARK TRAIL

B.C.

EB AND FLO

BROOM-HILDA

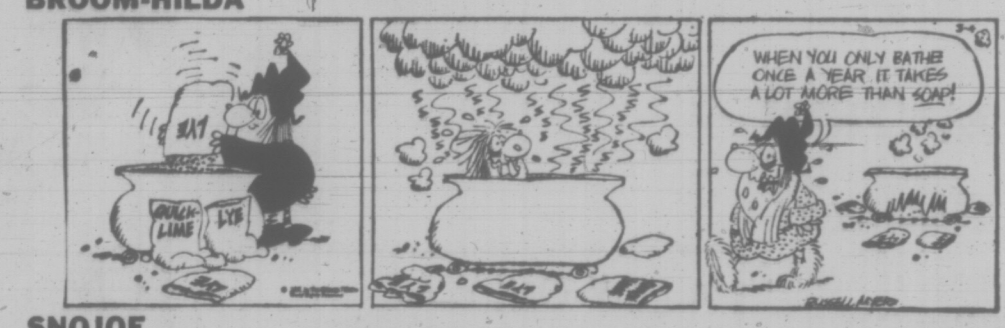

SNOJOE

NANCY

HOME GARDEN

Dual Uses Can Solve Problem

By HILDA BEASTALL

March is rushing through our fingers with all the urgency of spring. Before we are ready, we shall be wishing our last year's garden plans had been fulfilled.

Hilda

Sometimes procrastination means the consolidating of ideas and a more thorough approach to what we really want from our garden.

If we plan for dual uses of certain areas a small garden will seem less restrictive.

For instance a square or rectangle to be used as play area by young children is easily converted to a sitting area for adults by levelling, damping and tamping the sand.

If the area is enclosed by a low foot-wide seat of wood, brick or rockwork, extra seats and tablespace are always available.

Temporary screening from full afternoon sun is provided by wooden trellis work across the southwest corner on the sides and overhead across at least a triangular section.

Quick growing annual vines for a year or two will provide welcome summer shade too while a more permanent vine is growing.

A tree or two, if none is already providing shade on this part of the property, planted this spring will grow up in a few years to make leafy patterns on the area when it is used solely by the adults.

At that time, you may want to remove the screening, opening up the area to better views of the shrubs and trees you have added to the garden picture in the intermediate years.

Cement slabs or blocks leading to this dual purpose area will give dry footing at all times from the house as well as keep traffic to a path. Set just below the level of the grass, a mower has no difficulties navigating.

In later years, the whole area will be floored with the same blocks, and the tree shade will make it a delightful summer retreat.

Many designs of wood panelling for garden use are to be seen at lumber yards.

The best ones are those which are louvered to allow circulation of air while screening from sun, wind and sound. Air circulation is as desirable in winter as in summer.

Wood panels also encourage growth of plants. A specimen shrub set against a panel will soon become a feature of the picture. It can be chosen for delicacy of spring leafing, for summer flowers, and to mark a gorgeous exit to the sitting out season in fall with a specially designed splash of leaf and, or, berry color.

Set your imagination going, and then get to work on the project before any more time slips away.

KARPIN ON BRIDGE

By FRED L. KARPIN

A word that is a part of the vocabulary of bridge is "coffeehousing." Its meaning is the indulging in unethical tactics, with the intent of either misleading the opponents, or aiding partner.

The word had its origin in the coffeehouses of Europe, where card-playing was a way of life. These card games frequently featured conversational or other gambits designed to mislead one's adversaries. Ther term "coffeehouse bridge" thus became a synonym for legal, but unethical, gambits.

Although there is no written law against "coffeehousing," its users are frowned upon, being ostracism.

A classic example of coffeehousing occurred a few years ago in a Chicago bridge club. The ending had an ironic twist, with justice being served. Here is the deal.

East-West vulnerable. South deals.

NORTH
♠ K 9 5
♡ 8 4 2
◇ A J 6 4
♣ A J 10

WEST
♠ 2
♡ K Q J 9
◇ 3 2
♣ 9 7 5 4 3 2

EAST
♠ Q 8 7 6 4 3
♡ A 10 7 5 3
◇ 8
♣ 6

SOUTH
♠ A J 10
♡ 6
◇ K Q 10 9 7 5
♣ K Q 8

The bidding:

South	West	North	East
1 ◇	Pass	3 ◇	Pass
4 NT	Pass	5 ♡	Dbl.
6 ◇	Pass	Pass	Pass

Opening lead: King of ♡.

After winning his king of hearts, West continued with the heart queen, South ruffing. The ace and king of trumps then gathered in the outstanding pieces, after which declarer cashed the ace, king, and queen of clubs.

He next led the spade jack, and West fingered his singleton deuce, elevating it ever so much above the rest of his cards. He then lowered it back to normal. After about 10 seconds, he finally played it. Without any doubt, it was a clear case of coffeehousing, since he knew all along that he would have to play it.

Declarer then took his jack with dummy's king, after which he led the spade five. When East followed suit with a low spade, South finessed his 10 successfully, and claimed his contract.

When East asked South: "How come you finessed against me?" South answered: "It was automatic. I saw the spade queen in your hand!"

I have it on good authority that South really didn't see the queen in East's hand, but he made the statement to demonstrate to East-West that there can be a counter-attack to coffeehousing. Actually, East, rather than West, figured to have the spade queen, since East had shown up with exactly one diamond and one club. Hence East's length had to be in spades and hearts.

Student Carnival Set

Mount View senior secondary students will put on a fund-raising carnival Friday.

The carnival will be held in the school at 3814 Carey from 7 p.m. to 11 p.m., and will include games, variety show, home-baked foods, a coffee house and a pizza shop.

No admission will be charged, but tickets on a door prize (color television) will be sold for 25 cents each.

Proceeds will be used to finance student activities over the next two years.

BUSINESS WAS DEAD

PLOUBEZRE, France (UPI) — The last meeting of the Ploubezre municipal council before new elections March 14 finally ruled on a two-year-old problem: What to do with the town hearse.

It has not been used since 1968 because there are no horses available to draw it. So the council meeting decided to offer it for sale. If it is not sold, the councillors ruled, it will be burned.

SEXPLOITS BORROWED

SHAWFORTH, England (UPI) — Vivien Tenny's father had one bit of advice upon hearing his 19-year-old daughter was writing a novel: "Get sex into it and it will sell."

She did, lifting scenes from television and magazines. The novel, Just for the Lonely, has sold out its first 35,000-copy press run, Vivien said.

CRYPTIC CROSSWORD

ANSWER TO WEDNESDAY'S PUZZLE

ACROSS
3 Important
8 Oral
9 Cracked up
10 Shriek
11 Writs
14 Spare
15 Yoke
16 Drift
18 Ewer
20 Ropes
21 Seals
24 Keep on
25 Chickweed
26 Free
27 Interrupt

DOWN
1 Possessed
2 Marriages
4 Mark
5 Occur
6 Twenty
7 Noun
9 Ceded
11 Waits
12 Soap opera
13 Messenger
17 Tried
19 Rescue
22 Lower
23 Shun
24 Keep

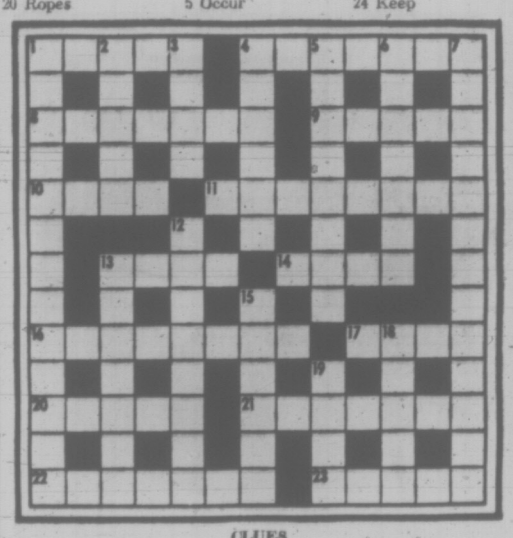

CLUES

ACROSS
1 A minor prize (5)
4 One should be in entering a new trade (7)
8 It's not a change of position (7)
9 Soundly ridicules appearance (5)
10 The finer the riddle, the smaller it is (4)
11 Crimes one flies from possibly (8)
13 Pins of revolvers? (4)
14 Raised one's voice in righteous anger? (4)
16 An everyday conclusion (8)
17 A commotion when it's not yet done (2-2)
20 Girl turns right to avoid something (5)
21 Swallow one drink (7)
22 Leaves a just reward? (7)
23 Trite piece of glib analysis (5)

DOWN
1 Take the lead for granted? (6, 7)
2 Gather in great numbers for a service (5)
3 Spot the sign of a faulty washer (4)
4 Not a very firm offer? (6)
5 Practically of an equally high standard (2,4,2)
6 Driving a point home? (7)
7 Wearing a gun? (7, 2, 4)
12 Sign in and make an impression (8)
13 Where to find one, so to speak (7)
15 Set back about border subjects (6)
18 As a hunter he's very highly placed (5)
19 Rather dull sailor put under a doctor (4)

SOLUTION FRIDAY

$1 MILLION CAMPAIGN PLANNED

CLC Seeks White Collar Workers

OTTAWA (CP) — The Canadian Labor Congress announced Wednesday it is launching a $1-million campaign to organize white collar workers.

The final decision on the campaign was taken this week at a conference of the CLC executive which named a three-man committee to undertake the drive.

Actual tactics and targets of the campaign remain unspecified.

Two members of the committee represent major industrial unions in the country: Larry Sefton, the director of the giant District Six of the United Steelworkers of America, and Mike Rygus, Canadian vice-president of the International Association of Machinists.

ARE POSSIBLE TARGETS

Claude Edwards, president of the Public Service Alliance of Canada representing 130,000 federal government employees, is the third man on the committee.

In an interview Wednesday evening, Mr. Edwards picked out employees of the banks, insurance companies and other financial institutions in London, Ont., Quebec City and Winnipeg as likely prospects for organization.

Mr. Sefton, however, said the committee has yet to establish how money will be spent on the drive, how the campaign is to be organized and who will be the first groups to be approached.

Money for the campaign is to be raised through contributions from 26 participating unions. How the potential new members are to be assigned to the various unions remains another question.

While 25 per cent of the 1.7 million workers represented by the CLC are classified as office workers another two million white collar employees remain to be organized. "This is where union growth must come in the future," Mr. Edwards said.

Train Flips, 12 Killed

TOKYO (Reuter) — A runaway train packed with commuters and schoolchildren—its brakes damaged after hitting a truck on a level crossing—jumped the rails and overturned near here today, killing 12 persons and injuring 73 others.

The two-car train, carrying some 130 passengers, plowed into a small truck at a crossing near Fujiyoshida, about 40 miles west of Tokyo, damaging its main braking system.

As the train gathered speed and thundered through four stations, the conductor crammed the passengers into the second coach hoping to minimize casualties while the crew fought to halt the train with a hand brake, police reported.

But the train jumped the rails on a bend and overturned, wrecking both cars.

AUSSIE FARMER TRIES SEPARATIST GAMBIT

PERTH (Reuter) — An irate Australian wheat farmer has set up his 30-square-mile farm as a separate province and is trying to secede from the state of Western Australia.

Tired of battling with the Australian Wheat Board to get his production quota increased, Les Casley decided to set his own wheat quota—by first setting up his own province.

So now he calls his farm the Hutt River province and heads a self-styled cabinet of four, administering a population of about 20, half of them his own family and relatives.

Casley shares power with three of his sons. Wayne, 20, looks after foreign affairs and says Hutt River policies have a lot in common with those of the federal government in Canberra.

As director of postal services, 22-year-old Ian has already been in touch with the Australian postmaster-general seeking quotations for Hutt River province stamps.

Casley has preserved the diplomatic niceties. From his farmhouse, he sent letters to Australia's governor-general, the federal prime minister in Canberra, and ministers in Western Australia's state government.

He has also advised the Queen in London of his intentions.

SUPER FOOD!

CAPITAL

50 WEST BURNSIDE

OPEN 9 a.m. 'til 9 p.m. EVERY DAY

Prices Effective March 4, 5, 6 Thursday, Friday, Saturday

We Reserve the Right to Limit Quantities

PORK CHOPS — CENTRE CUT, lb. 59¢ — END CUT lb. 49¢

BURNS—1-lb. pkt. Franks, Beef Wieners 49¢

McDONALD Wiener Buns Doz. pkt. 39¢

FRASER VALLEY, ALTA. BUTTER 49¢ With $10.00 Order or Over Limit of 2 lbs.

SCHWEPPES—QT. SIZE GINGER ALE 5 for 1.00 Reg. 2 for 59c Plus Bottle

MAPLE LEAF CANNED HAM 1.39 Reg. $1.79 1½ lb. tin

Imported from England TETLEY TEA 65¢ Reg. 79c 72 BAG BOX

STANDBY PEACHES 4 1.00 Reg. 30c 14 oz. tins

JUBILEE Luncheon Meat 3 1.00 Reg. 40c 12-oz. tins

KELLOGGS Your Choice Rice Krispies 17-oz. Frosted Flakes 18-oz. 53¢

SCOTT CASHMERE BATHROOM TISSUE 6-roll pkt. 59¢ Reg. 69c

SCOTT VIVA TOWEL 2-roll pkt. 45¢ Reg. 59c

HEAVY DUTY DETERGENT TIDE XK 1.69 Reg. 1.99 5-lb. KING SIZE

LOCAL MEDIUM TURNIPS 4 lbs. 25¢

VINE RIPE TOMATOES 39¢ 1½-lb. Tray

EATON'S ... MARCH Shop Tonight 'til 9:30 p.m.

THERE'S MORE FOR YOU DOWNTOWN

Clearance

This Year March Brings More Than Just Gusty Winds . . . Eaton's Makes March a Time of Super Savings for Your Whole Family!

On Sale Friday and Saturday—If Quantities Last. Please, No Phone or Mail Orders.

ALL SALES FINAL

SPORTSWEAR

½ Price Clearance!

Separates and Co-Ordinates

Reg. 6.00 to 22.00—V neck sweaters and vests in bulky knits. Flat-knit wool shells . . . out-size boucle separates . . . mini, knee-length and midi length skirts . . . pant tops, skirts and car coats. All in assorted colours, styles, sizes and fabrics. Clearance, each

2.99 to 12.49

Sportswear, Floor of Fashion

DRESSES

Reg. 18.00 to 75.00

Clearance from regular stock—wools, Fortrells, polyesters, Arnel jerseys and Crimplenes. Basic daytime styles and a few after-five fashions. Pleated, flared and A-lined skirts, sleeves that are short, ¾ or long. Sizes 10 to 20 and 14½ to 24½. Clearance, each

14.99 to 39.99

Dresses, Floor of Fashion

PANTSUITS

Reg. 33.00 to 55.00

Clearance from regular stock—smart, wear-everywhere pantsuits with long or short sleeves, tunic tops, some with the suit look and some with the pant-dress look—and every one a splendid fashion "buy". Fresh spring colours, assorted fabrics, sizes 10 to 20. Clearance, each

19.99 to 29.99

Pantsuits, Floor of Fashion

LINGERIE

Dainty Bikinis, Reg. 1.00

Buy a drawerful of pretty bikinis at this clearance price. All are nylon tricot in black or white, finished with lace trims. Petite, small or medium. Clearance, each 69¢

Sleepwear, Reg. 8.00 to 14.00

Come early and choose from late-night beauties in easy-care nylon or brushed Arnel in various styles and colours. Clearance, each 5.99 to 9.98

Loungewear, Reg. 15.00 to 35.00

A luxurious collection of short robes, culottes and pyjamas. Various styles and colours, broken sizes. Clearance, each 10.99 to 24.99

Lingerie, Floor of Fashion

WOMEN'S SHOES

Dress and Business Styles, Reg. 14.99—Broken lines. Look for pumps and slings with illusion or chunky heels. Some pant-shoe styles. Assorted colours and sizes. Clearance, pair 11.99

Young Shoe Fashions, Reg. 11.95 to 13.95—Discontinued styles in chunky or flat-heeled shoes, pumps or slings. Black, brown, red and beige in sizes 5½ to 10 collectively. Clearance, pair 8.99

Women's Shoes, Floor of Fashion

MEN'S WEAR

Men's Wide Blade Ties — 3½" - 4" blades. Stripes, plains and geometrics. Clearance, each 1.99

Men's Dress Shirts — White, coloured and fancies in broken sizes from 14 - 17. Clearance, each 4.59

Orlon and Wool Thermal Underwear, Reg. 5.00 and 5.50 — Short sleeve shirt, ankle length drawers. S., M., L., XL. Clearance, each 2.50 and 2.75

Men's Raincoats and Topcoats, Reg. 27.95 to 110.00, ½ Off! — Navy, beige or olive in broken sizes. Clearance, each 18.67 to 73.34

Men's Sport Jackets—Double and single breasted in plains, checks and stripes. Broken sizes, 37 - 42. Clearance, each 19.99

Men's Wear, Main Floor

FASHION FABRICS

Clearance One-of-a-Kind

Reg. 1.98 to 14.98 yd.

Look what you can choose from to make up a super spring and summer wardrobe for you and your family: cottons, rayons, woollens, blends, polyester. All from broken and discontinued lines. Clearance, yard

1.29 to 7.49

Fabrics, Third Floor

FOUNDATIONS

Clearance Group of Girdles, Bras

Reg. 2.00 to 26.50 — Bras, girdles, panty-girdles, coreselettes. Many one-of-a-kind and all at clearance prices. Good choice of sizes and fittings. Clearance, each

50¢ to 19.99

Foundations, Floor of Fashion

BOYS' WEAR

Boys' Oddments — Includes knits, sport shirts, pyjamas, ties, socks, scarves and sweat shirts. Clearance 99¢

Boys' Suit, Reg. 43.00 (1 only) — Double breasted green check, single centre vent. Size 18. Clearance 21.50

Boys' Jacket and Pants Co-Ordinates, Reg. 36.00 — (2 only, size 13 and 14) Check pattern jackets. Clearance, pants and jacket 8.99

Boys' Wear, Third Floor

ACCESSORIES

Nylon Gloves — A tiny price means you can afford to match up all your outfits with gloves. Assorted colours, lengths and sizes. Clearance, pair 79¢

Clearance of Skirts—Choose from A-line styles in corduroy or straight cut styles in wool. Broken sizes. Clearance, each 3.99

Accessories, Main Floor

CHILDREN'S WEAR

Boys' and Girls' Tee Shirts, Reg. 1.99 to 2.49 — Long sleeves. Broken sizes up to 6X. Clearance, each 99¢

Baby Bunting Bags and Pram Sets, Reg. 9.98 to 19.99, ½ Off — One- and two-piece bunting bags and pram sets in broken sizes and colours. Clearance, each 5.66 to 13.33

Girls' Pyjamas, Reg. 2.98 — Flannelette in pretty floral prints. Sizes 4 to 6X. Clearance, each 1.89

Children's Wear, Third Floor

NOTIONS

3-Piece Hamper Set, Reg. 4.95 — Hamper, 4-sided waste basket, tissue cover. Heavy duty vinyl, snaps together in seconds. Washable, floral design. Clearance, set 3.29

Prolon Hair Brush, Reg. 1.29 — Styling brush with extra firm nylon bristle. Carrying case, handles in assorted colours. Clearance, each 89¢

Girls' "Busy Apron", Reg. 88c — 6 pockets to hold crayons, scissors, 1 zipper pocket. Clearance, each 59¢

"Jiffie" Battery Scissors, Reg. 3.98—Cut any fabric quickly. Uses one size 1.5-volt battery. Clearance, each 2.69

Notions, Main Floor

YOUNG MEN'S WEAR

Sport Shirts, Reg. 4.50 to 14.95 — Plain and fancy styles in broken lines. Sizes S., M. and L. Clearance, each 2.70 to 8.97

Young Men's Wear, Main Floor

MAIN FLOOR SPORTSWEAR

Plain and Print Blouses — With roll-up sleeves. Assorted colours. Size 32 only. Clearance, each 79¢

Sportswear, Main Floor

ONE-STEP-UP SHOPPE

Teen Oddments, Reg. 6.00 to 13.00, ½ to ½ Off — Group includes pants, skirts, jumpers, tops and dresses. Clearance, each 1.99 to 7.99

Teens Coats, Reg. 35.00 to 50.00, ½ Price — Assorted styles, fabrics, sizes. Clearance, each 16.00 to 24.99

One-Step-Up Shoppe, Third Floor

HOUSEHOLD LINENS

Bedspreads, Reg. 12.95 to 79.98, ½ to ½ Off — Oddments in single, double, queen and king size. Clearance, each 6.47 to 49.99

Towels, Reg. 1.98 to 5.98 — Assorted colours and patterns. Bath and hand towel sizes. Clearance, each 1.58 to 3.49

Face Cloths, Reg. 79c to 1.35 — Clearance, each 59¢ to 89¢

Aprons, Reg. 99c — Dogwood pattern. Clearance, each 49¢

Sheets, Reg. 4.98 to 21.95 — Discontinued and broken lines in single, double, queen or king sizes. Limited Quantity. Clearance, each 2.99 to 9.98

Napkins, Reg. 1.25 — Mostly cotton, some linen, various colours. Clearance, each 62¢

Place Mats, Reg. 1.49 to 1.69 — Some plastic, some rayon. Clearance, each 74¢

Trapper Point Blankets, Reg. 23.98 (2 only) — Grey only. Approx. 72" x 90". Clearance, each 18.99

Pillows, Reg. 6.98 — Fortrel, machine-washable, non-allergenic. Standard size in blue only. Clearance, each 4.99

Household Linens, Third Floor

STATIONERY

Boxed Stationery, Reg. 3.00 — Includes 24 folded sheets, 24 lined envelopes. Clearance, box 2.29

Desk Sets, Reg. 7.98 — Deluxe set includes desk pad approx. 22" x 14", pen and holder, paper knife, telephone and address book, letter holder and pencil box. Clearance, set 5.95

Embossing Tape, Reg. 1.25 — Dymo-Label tape, ⅜" size, black and red only. Clearance, each 62¢

Posture Chairs, Reg. 43.95 — Has padded vinyl covered seat and backrest. Comes on castors, grey only, adjustable. Clearance, each 26.95

Shelf Unit, Reg. 14.95 — 4-shelf unit in walnut finish. Size approx. 36"x30"x12". Clearance, each 11.95

Stationery, Main Floor

HOSIERY

Dress Sheer Panty-Hose — Early shoppers will get the pick of colours in these stretch-fit nylon panty-hose. All with nude heels. Clearance, each 1.19

Hosiery, Main Floor

WOOL, FANCY GOODS

Men's Valets, Reg. 19.98 — Mahogany or walnut. Place for coat and trousers. Clearance, each 9.98

Padded Coat Hangers, Reg. 2.98—Floral pattern. Two in each box. Clearance, box 1.50

Wool, Fancy Goods, Third Floor

CAMERAS

Ricoh Hi Colour, 35mm Camera, Reg. 89.95 (1 only) — Fully automatic light settings. Auto film transport, with case. Clearance 67.89

Bell & Howell Auto Load Camera, Reg. 79.95 — For colour slides or prints. Fully automatic. Auto film transport. 126 cartridge load. Clearance, each 56.89

Polaroid Black and White or Colour Cameras, Reg. 69.95 to 119.95 — Fully automatic for flash or daylight photos. In three models: 320, 330, 340. Clearance, each 41.89 to 71.89

Strato Auto-Focus Slide Projector, Reg. 99.95 (2 only) — Will take straight or rotary. 100 capacity slide tray. Auto focus, remote control. Clearance, each 71.89

Cameras, Main Floor

TOYS

Pool Table, Reg. 19.98. 37½"x21½", non-sag bed, live action cushions. With pool balls, triangle, two cues. Clearance, each 14.99

Pool and Snooker Marker Board, Reg. 1.98. Stores balls up to 1½" dia. Clearance, each 99¢

Billiard Balls, Reg. 6.98 — 2" dia. one solid red, one solid white, one white spotted ball. Clearance, set 4.99

"Marvel the Mustang", Reg. 16.50—Ride 'em horse by Marx. No batteries, no motor! Clearance, each 12.99

Toys, Lower Main Floor

DOWNSTAIRS BUDGET STORE

Women's Outsize Slips — Satin finish nylon tricot. Tailored style, assorted colours. Sizes 44 - 48. Clearance, each 2.79

Baby Dolls, Shift Gowns — Nylon sheer overlay in some styles. Assorted colours, broken size range. Clearance, each 2.29 and 3.39

Girls' Dresses — Perma-Press cottons in plaids and plains. Several styles. Sizes 4 - 10. Clearance, each 1.99 to 4.59

Sheet and Case Set—Embroidered sheet and pillow case for crib. Assorted patterns on white. Clearance, set 2.00

Boys' Jackets — Pile lined. Some with detachable hoods, quilt lined. Sizes 8 - 12. Clearance, each 9.00

Boys' Shirts—Long sleeve. Perma-Press cotton in beige or navy. Sizes 8, 10 or 12. Clearance, each 1.99

Boys' Sweaters — Acrylic knit long sleeve pullovers, V-neck cardigans. Navy. Sizes 8 and 10. Clearance, each 1.99

Girls' Socks — Knee-high length with novelty side pattern. Navy. Sizes 8½ and 9½. Clearance, pair 30¢

Women's Wear — Assortment of dresses, jumpers and suits in many fabrics and styles. Broken sizes. Clearance, each 3.00 to 8.00

Women's Coats — Winter weight coats and jackets in wool, fun fur, corduroy, nylon. Broken sizes. Clearance, each 8.00 to 14.00

Women's Shoes, Reg. 8.99 — Leather uppers, composition soles. Assorted styles, various heel heights. Black and brown. Broken styles and sizes. Clearance, pair 6.99

Men's Cardigan Sweaters — Washable Orlon knit. Broken line in red, blue, brown and beige. Sizes S., M., L. Clearance, each 6.47

Men's Sport Shirts—Long sleeve Perma-Press polyester and cotton in assortment of stripes and colours. Clearance, each 2.99

Boys' Slippers, Reg. 2.99 — Corduroy uppers, sturdy foam rubber sole and heel. Blue plaid. Sizes 4 to 6. Clearance, pair 1.99

Men's Brevets, Reg. 3 for 3.69 — Fortrel and cotton undershorts. S., M., L., XL. Clearance 3 for 1.99

Men's Athletic Undershirts, Reg. 3 for 3.69 — To match brevets above. Fortrel and cotton. Clearance 3 for 1.99

Camper Blankets — Wool mixture in grey. Size 60" x 80". Clearance 2 for 4.99

Fitted Sheets—Substandards. White cotton in twin and double bed sizes. Slight flaws which should not affect wear. Clearance 2 for 5.00

Pillow Cases — Clearance, pair 1.00

Pillows — Filled with No. 1 curled chicken feathers. Feather proof ticking. Approx. 16" x 24". Clearance, each 2.39

Women's Sweaters — Bulky knit acrylic pullovers or cardigans. Black, green, navy or white. Broken sizes. Clearance, each 6.00

Downstairs Budget Store

CANDIES

Bags of Chocolate Bars, Reg. 89c — Willard's Neilson's and Rowntrees. Twenty 5c bars in cello bag. Clearance, bag 69¢

Neilson's Jersey Milk Bars, Reg. 89c—forty 2 for 5c bars in cello bags. Clearance, bag 69¢

Gainsborough Assorted Chocolates, Reg. 98c — Clearance, lb. 79¢

Willard's "Pick 'O Lot" Assorted Chocolates, Reg. 1.10 — 12-oz. box. Clearance, each 89¢

Candies, Main Floor

GIRLS' WEAR

Flannelette Sleepwear, Reg. 4.00 to 5.00—Broken sizes 8 to 14 in cosy flannelette pyjamas and nightgowns. Assorted colours. Clearance, each 2.99

Girls' Wear, Third Floor

SPORTING GOODS

"Adidas" Track Shoes, Reg. 11.98 — 4-spike style, blue with white stripes. 4 to 10½ (no size 6). Clearance, pair 8.97

"Hunga" Training Gym Shoes, Reg. 14.98 — Made in France. White with 2 blue stripes. Ventilated insole, cushioned for arch support, ribbed sole. Sizes 4 to 11. Clearance, pair 10.99

Golf Cart, Reg. 29.95 — Shelford Ace, made in England. White rubber tires, spoked wheels, maroon colour. Folds compactly. Clearance, each 22.97

Sporting Goods, Main Floor

Home Furnishings Building

MEN'S SHOES

Discontinued Work Boots, Reg. 15.99 to 59.95 — Broken sizes and styles in popular makes. Clearance, pair 8.99 to 47.95

Men's Canvas Casuals, Reg. 3.99—Small sizes only in slip-on or lace styles, rubber soles. Clearance, pair 2.99

Men's All Leather Slippers, Reg. 4.99—Opera style, faille lining, soft sole. Sizes 7, 9, 10, 12 only. Clearance, pair 2.99

Men's Golf Shoes, Reg. 6.49 — Size 7 only! Leather uppers, foam soles, replaceable spikes. Clearance, pair 3.49

Men's Shoes, Main Floor

Three Searches Of Rose Hideout

MONTREAL (CP) — Police witnesses testified Wednesday they conducted three "attic to basement" searches through a rural farmhouse last December before Paul Rose and two other suspects in the kidnap-slaying of Pierre Laporte were discovered beneath the building in a hidden tunnel.

The three visits and a fourth that resulted in the arrest of the three men were described to a 12-man Court of Queen's Bench jury at Rose's trial on a non-capital murder charge.

The trial continues today.

The 27-year-old accused, his brother Jacques, 23, and Francis Simard were apprehended in the farmhouse near St. Luc, Que., Dec. 28 and have all been accused of the Oct. 10 abduction of Mr. Laporte, former Quebec labor minister, and his murder by strangling a week later.

Simard, the younger Rose and 19-year-old Bernard Lortie, also charged in the kidnap-murder, are to stand trial April 13.

DESCRIBES OPERATIONS

Details of police operations at the farmhouse, 20 miles southeast of Montréal, were given by Cpl. Jacques Gaboury and corroborated by Constable Marcel Vigneault and Sgt. Marce Ste. Marie, who also took part in the provincial police investigation.

Cpl. Gaboury, armed with a coroner's warrant for Paul Rose's arrest, first searched the house Dec. 22 along with several members of the RCMP. They were accompanied by Michel Viger, a 30-year-old accountant from the Montreal suburb of Longueuil who rented the building.

A second "more intensive" search was undertaken Christmas day by 17 or 18 policemen while Viger was absent.

Again the hunt proved fruitless but the policemen found some freshly-washed clothing hanging in the basement near a furnace.

Cpl. Gaboury and Constable Vigneault heard a strange noise in the basement when they visited the empty house on Sunday, Dec. 27, the day before the arrests. That day's newspapers were found lying in the kitchen.

The two policemen left but returned later in the evening and questioned Viger for about an hour.

LED TO BASEMENT

The accountant finally led them to the basement and began knocking on some concrete blocks behind the furnace. He was heard talking to someone named Paul and the searchers called for reinforcements.

About 6½ hours later, early Monday morning, the suspects lifted the blocks and emerged from their hiding place to surrender.

Dr. Jacques Ferron of Longueuil, brought to the house by police, chatted with the men before Sgt. Ste. Marie took charge of the suspects and drove them to QPP headquarters in Montreal.

In other developments Wednesday, Mr. Justice Marcel Nichols rejected Rose's sixth motion for mistrial since his trial began and agreed to consider a seventh filed by the absent accused just before proceedings ended.

Rose was banished from the courtroom Feb. 8 following a series of outbursts.

ROSE
stayed hidden

HEES
warns Quebec

Bilingualism Could Die, Says Hees

MONTREAL (CP) — George Hees, trade minister in the Diefenbaker government, said Wednesday he believes that if the Quebec government tried to diminish English-language rights in the province it could be the death of bilingualism across Canada.

In a speech to a west-end Conservative association meeting, Mr. Hees said:

"People in other provinces will say 'to hell with bilingualism' if Quebec tries to diminish English language rights here."

He added this could lead to "one of the worst doghights Canada has ever seen."

"As far as I'm concerned I don't know where Quebec Premier Robert Bourassa got the idea he could do this without amending the British North America Act. There have been no amendments to this act yet."

Bilingualism Policy Riles Public Service

VANCOUVER (CP) — The federal government will have trouble with its 15,000 professional civil servants if it continues its policy of bilingualism, Leslie Barnes, executive director of the professional institute of the Public Service of Canada, said Wednesday.

"We are in favor of bilingualism where the job needs bilingualism," Mr. Barnes said in an interview, "but the main problem is the way the federal government is implementing its policy."

He said the government is trying to force civil servants into learning French and English as second languages too fast.

Mr. Barnes said the institute is unhappy that some professional civil servants were laid off last summer, while the government has decided to hire 250 French-speaking persons this year.

More than 10 per cent of the institute's members were French-speaking and the organization felt their numbers should be increased gradually.

"Our morale is very low now and if nothing is done about it we can predict stormy weather ahead in the public service."

Low Cost 2nd Mortgages

Get cash fast for house repairs, a new car, vacations, or any other good reason.

You Borrow	Term in Months	Monthly Payment As Low As
$2,000	60	$ 50.10
$3,500	84	$ 72.26
$5,000	84	$103.23

Larger amounts up to $50,000 available.

All payments based on 18% per annum, amortized over term as shown above.

WHY OUR PLAN IS BEST:

NO BONUS CHARGE OR HIDDEN FEES: With the Associates, you get a mortgage agreement that is crystal clear. No bonus or hidden fees are ever charged. Normal brokerage, appraisal and legal fees are deducted from face amount. Prepayment privileges. Confidential arrangements.

SPEEDY SERVICE: Just tell us your needs and we'll set up a plan for you immediately.

ASSOCIATES REALTY CREDIT LIMITED

THE ASSOCIATES

201 — 895 Fort Street
Phone 388-5495

17 Cadillac Avenue
Phone 385-6725

Shotgun Fells Chartrand's Daughter

MONTREAL (CP) — An autopsy will be conducted today on the body of Marie-Andree Chartrand, 26, who was found dead of a gunshot wound in Ste. Melanie, Que. She was the daughter of labor leader Michel Chartrand.

A spokesman for the provincial homicide squad said a man was being held for questioning in connection with the death of Miss Chartrand.

Her body was discovered Wednesday in the small community 50 miles north of the city and transferred to Montreal later in the day.

Coroner Jacques Laporte of Joliette said the victim had been shot in the head with a shotgun.

Joliette police said two other persons who were in the house at the time of the incident said it had been an accident. One was Miss Chartrand's boyfriend and the other her sister, Madeleine.

They told police the victim's boyfriend was looking at the shotgun without knowing it was loaded.

The accident occurred at about 8 a.m. Wednesday but police were not notified until 3 p.m. they said.

Mr. Laporte said Miss Chartrand had been dead about three hours when she was found.

A police spokesman said a relative identified the victim as Marie-Andree, one of Mr. Chartrand's seven daughters.

Mr. Chartrand was recently released on bail pending trial on a charge of membership in the outlawed Front de Liberation du Quebec.

The 54-year-old president of the 65,000-member Montreal council of the Confederation of National Trade Unions is also appealing a one-year sentence for contempt of court resulting from several outbursts during recent court appearances.

A charge of seditious conspiracy against him was quashed in February.

TEACHER'S PET

FLACKWELL HEATH, England (UPI) — Teacher's pet at Juniper Hill junior and infants' school this week is named Sydney, and he's a two-foot alligator. Headmaster Alex Ferguson said he obtained Sydney "to teach the children graphically how animals live and grow."

DAY AND NIGHT
CERTIFIED MECHANICS
8 a.m. to 11:30 p.m.
WESTVIEW AUTO CLINIC
Trans-Canada Highway at Tillicum
Phone 385-5412
Open 25 Hours Daily

Eaton's Homefurnishings CLEARANCE

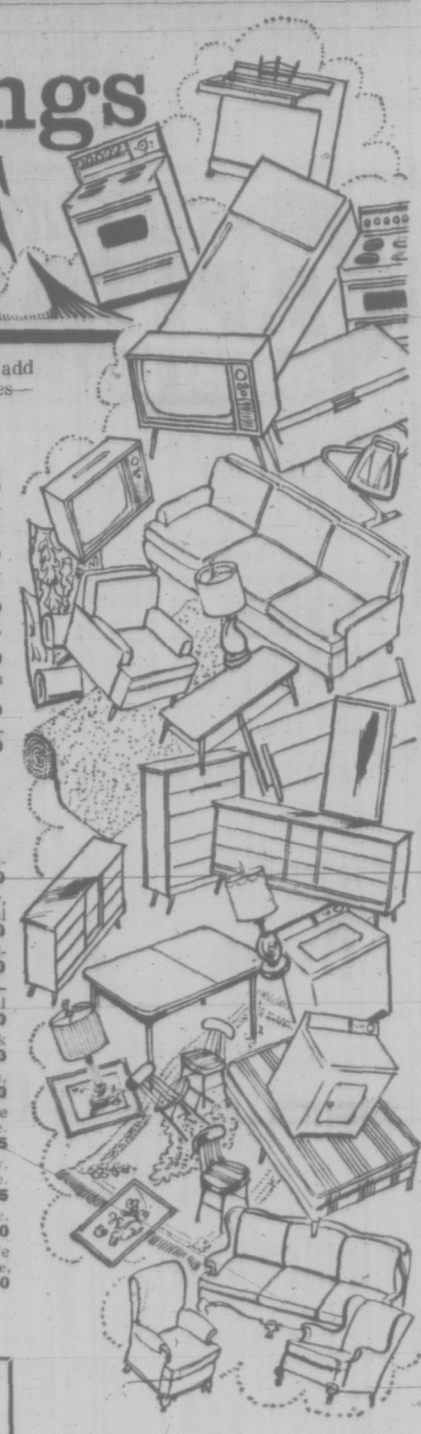

At Eaton's we're spring cleaning our furniture, furnishings and appliance departments . . . you get to add new furniture pieces to your home, new floor coverings, draperies and appliances at quick-clearance prices—but shop early, quantities are limited if not one-of-a-kind!

FURNITURE

Mostly One-of-a-Kind Only!

3-Pce. Bedroom Suite — Reg. 659.40 — Spanish style, dovetailed drawers, queen size headboard bed. By Segal. **Clearance 499.00**

Night Table to Match — Reg. 89.00 — Clearance 49.00

Deilcraft 3-Pce. Bedroom Suite — Reg. 499.00 — Dresser and mirror, night table, headboard, Oriental style in "midnight" oak. **Clearance 399.00**

Spanish Style 5-Drawer Chest — Reg. 259.00, 2 only — Scroll work on drawer facing. By Andrew Malcolm. **Clearance, each 210.00**

Pacific Lamp Table—Reg. 195.00—Goldtone finish, traditional styling. **Clearance 99.00**

Heirloom Italian Provincial Coffee Table —Reg. 79.95—Walnut finish. **Clearance 39.95**

Heirloom Commode Table—Reg. 89.95—Fruitwood finish. **Clearance 49.95**

Record Cabinet — Reg. 89.00 — Modern, walnut finish. **Clearance 59.00**

Kaufman French Provincial End Table—Reg. 109.00—Fruitwood finish. **Clearance 85.00**

Kaufman Fruitwood Cocktail Table — Reg. 119.00— Clearance 89.00

Deilcraft Walnut End Table—Reg. 51.95—Modern design. **Clearance 34.95**

Wunder Lamp Table—Reg. 69.95—French Provincial, fruitwood finish. **Clearance 49.95**

Flexsteel Chair—Reg. 186.50—With attached pillow back, goldtone. **Clearance 126.40**

Gregg's 2-Pce. Living Room Suite — Reg. 859.95 — Traditional style, latex cushions. **Clearance 749.95**

Flexsteel Chair — Reg. 189.95 — Blue crushed velvet. **Clearance 149.95**

2-Pce. Krhoehler Living Room Suite — Reg. 399.95—Green and goldtone. **Clearance 349.95**

Small & Boyes Sofa—Reg. 619.00—Spanish style, olive and goldtone. **Clearance 499.00**

Small & Boyes Love Seat—Reg. 565.00—Autumn print. **Clearance 469.95**

Ottoman by Gregg — Reg. 94.50—Skirt and pillow top. **Clearance 69.95**

Gregg's Love Seat—Reg. 479.95 — Loose cushions, coilsprings, goldtone and white. **Clearance 399.94**

Flexsteel Chair — Reg. 250.00 — Loose pillow back, moss green. **Clearance 199.95**

Flexsteel High Back Chair—Reg. 203.00—Modern, nylon gold coloured cover. **Clearance 169.95**

Gregg's 2-Pce. "Riviera" Living Room Suite—Reg. 799.95—4-seater sofa, seafoam green. **Clearance 639.95**

Gregg's 2-Pce. Living Room Suite — Reg. 898.95—Traditional, green and white stripes. **Clearance 799.00**

Coombe's Sofa and Chair—Reg. 995.00—Brocade, floral, print fabric. **Clearance 879.00**

2-Pce. Kroehler Living Room Suite — Reg. 599.95—Colonial style. **Clearance 499.95**

Flexsteel 2-Pce. Colonial Living Room Suite—Reg. 865.00— Clearance 699.00

Knechtel Headboard—Reg. 109.95—Colonial styling, maple finish. **Clearance 89.95**

Night Tables by Knechtel—Reg. 59.50—2 only. Colonial style, Manor Maple finish. **Clearance, each 49.95**

Sealy's "Jenny Lind" Bed—Reg. 49.95. 3/3 size. **Clearance 39.95**

3/3 Vilas Bed—Reg. 149.00. Clearance 109.95

Authentic Colonial Style Maple Buffet—Reg. 99.95 Clearance 79.95

Authentic Colonial Style Maple Hutch—Reg. 72.95—Matches buffet. **Clearance 64.95**

Knechtel Manor Maple Buffet — Reg. 169.95—Colonial style. **Clearance 139.95**

Knechtel Manor Maple Hutch—Reg. 79.50—Colonial style. **Clearance 59.95**

Knechtel Manor Maple Arm Chair — Reg. 57.50—Colonial style. **Clearance 42.50**

Knechtel Manor Maple Side Chair — Reg. 42.50—Colonial style. **Clearance 32.50**

Solid Maple Colonial Style Buffet—Reg. 299.00. Has linen storage space. **Clearance 139.95**

Colonial Step Table — Reg. 59.00 — By authentic Arborite top. Clearance 49.00

Night Table by Vilas—Reg. 93.50— Clearance 73.50

Colonial End Table — Reg. 59.00 — By Authentic. Clearance 49.00

Floor Sample Bedding Units

Box Spring and Mattress Units by Sealy and Simmons—Reg. 89.95 to 169.95—Sizes 3'3" and 4'6", two queen-size units, all ½ off. **Clearance**, unit **62.95** to **118.95**

Furniture, Second Floor
Home Furnishings Building

MAJOR APPLIANCES

Maytag Automatic Washer—Reg. 469.95. 1 only. Goldtone. **Clearance, 419.95**

Moffat Self-Cleaning Range—Reg. 499.95. 1 only. Model 30599 H.G. Harvest Gold. **Clearance 449.95**

Moffat Range—Reg. 314.95. 1 only. 30565 H.G. **Clearance, 279.95**

13 Cu. Ft. Viking Refrigerator—Reg. 349.95. 1 only. 115-lb. capacity freezer. Avocado. **Clearance, 314.95**

Speed Queen Electric Dryer—Reg. 299.95. Stainless steel drum. White only. **Clearance**, each **259.95**

Simplicity Spinner Washer—Reg. 229.95. 1 only. Demonstration model, ST2. Avocado. **Clearance, 179.95**

Viking 20" Range—Reg. 234.95. Floor Models. Deluxe model with meat probe, rotisserie. Harvest Gold or Avocado. Model B32A. **Clearance**, each **289.95**

Westinghouse 30" Range—Reg. 324.95. 1 only. High speed broil. Model KFK3BA. Avocado. **Clearance, 279.95**

McClary Frost-Free Refrigerator—Reg. 359.95. 1 only. 13-cu. ft. Model DF136. Harvest Gold. **Clearance, 324.95**

Major Appliances, Main Floor,
Home Furnishings Building

DRAPERIES

Lined and Unlined, Ready-Made—Pinch pleated in 3 widths, 48", 96", 144". **Clearance**, Pair **9.99** to **49.99**

Sheer Curtains—Floor Samples—In Terylene or Dacron. Assorted plain or patterned. **Clearance**, pair **2.99** to **16.99**

Toss Cushions—Square, oblong or round in assorted textures and colours. **Clearance**, each **99¢** to **3.19**

Quilted Throw Style Bedspreads — In assorted colours. Single and double bed sizes. **Clearance**, each **22.99**

Yardage—Plain or printed cottons or blends in various lengths. **Clearance**, yard **99¢** to **6.99**

Fiberglass Draperies — One size only. 1 pair covers 144", with fullness 84" long. Green or goldtone. **Clearance**, pair **22.99**

Draperies, Second Floor
Home Furnishings Building

ORGANS, PIANOS

Used Hammond Chord Organ—1 only—Clearance 595.00

New Hammond Organ—Reg. 2950.00—1 Only—Model T311 with Leslie speaker, rhythm roll. **Clearance 2650.00**

Electrohome Organ—Reg. 1595.00—1 only—"Coronation" model. **Clearance 1395.00**

Hammond Organ—1 only—Model J112, percussion and reverberation. **Clearance 1095.00**

Leslie Speaker — 1 only — Combination model. **Clearance 250.00**

Cecilian Piano — Reg. 795.00 — 1 only — Clearance 695.00

Music Centre, Main Floor
Home Furnishings Building

LIGHTING FIXTURES

4-Light Sparkling Austrian Crystal Chandelier, 1 only—Clearance 121.00

5-Light Antique Brass Finish Chandelier, 1 only—floral bobesches with pink floral drops. **Clearance 131.00**

Tall Ceramic Lamp—1 only—Black, goldtone and red. **Clearance, 25.00**

Slender Base Lamp—Limited Quantity—Orange or yellow. Knife pleated conical white shade. **Clearance**, each **18.00**

Pottery Lamp—2 only. White with black shade. **Clearance**, each **18.00**

Brass Boudoir Lamp—2 only. Blue prism, blue silk shade. **Clearance**, each **15.00**

Table Lamp—1 only. White and goldtone with night light in base. Silk shade. **Clearance, 35.95**

White and Goldtone Table Lamp—1 only. Night light in base, scalloped shade. **Clearance, 30.35**

Red Pottery Lamp—1 only. Black shade. **Clearance, 17.00**

Orange Urn-Shaped Lamp—2 only. Knife pleated conical white shade. **Clearance**, each **29.50**

Lighting Fixtures, Main Floor,
Home Furnishings Building

HOUSEWARES

Stainless Steel Tableware—Reg. 13.98, 24.98. "Spanish Rose" pattern. 26 or 50-piece sets. **Clearance**, each **8.99** or **16.99**

Wear-Ever Aluminum Roaster—Reg. 12.98. Covered with rack. **Clearance**, each **8.99**

Bath Scale — Reg. 13.98. Automatic Zero, capacity 270 pounds. **Clearance**, each **9.99**

Cheese Fondue—Reg. 12.98. Earthenware with alcohol burner. Assorted colours. **Clearance**, each **5.99**

Food Mincer—Reg. 7.98. Clamp on style with 3 cutters. **Clearance**, each **4.79**

Johnny Pole — Reg. 25.98. Cabinet and 2 shelves. Black or pink coloured. **Clearance**, each **17.99**

Stainless Steel Open Vegetable Dish—Reg. 4.98. Approx. 11"x6½"x1½" deep. **Clearance**, each **2.99**

Hamper—Bonded Vinyl finish on aluminum. Approx. 11"x21"x26". **Clearance**, each **14.99**

Insulated Tea Pots—Reg. 5.98. 2-pint, earthenware. Aluminum insulated cover. **Clearance**, each **3.99**

Individual Fondue —Reg. 3.98. ¾ pint capacity. **Clearance**, each **1.99**

Double Candle Warmer—Reg. 6.98. Attractive metal container. **Clearance**, each **3.99**

Ironing Board—Reg. 13.98. 4 legs, rubber tipped feet. Multi-position. **Clearance**, each **8.99**

Stainless Steel Meat Fondue—Reg. 15.98. 32-oz. capacity. Alcohol burner. **Clearance**, each **7.99**

Copper Meat Fondue—Reg. 24.98. Approx. 60-oz. size. Alcohol burner. **Clearance**, each **12.99**

Sauce Warmer—Reg. 5.98. Polished aluminum with ladle. **Clearance**, each **3.99**

Stainless Steel Relish Dish—14"x7½". Three partitions. **Clearance**, each **3.99**

Senior Aquarium Starter Set—Reg. 37.10. Deluxe tank, pump, canopy, bulb, tubing, filter, tropical flakes book, floating thermometer. **Clearance**, set **24.99**

Carving Board—Reg. 11.98. Canadian hardwood. **Clearance**, each **7.99**

Housewares, Lower Main Floor

CHINA

"Kipling" Stemware—Broken Lines. **Clearance**, each **1.99**

Mug Tree—Green iron holder with 6 daisy mugs. **Clearance**, set **3.99**

53-Pc. Dinner Set, 2 only. "Boyne" pattern, service for eight. **Clearance**, set **24.97**

55-Pc. Dinner Set, 1 only—"Oakridge" pattern, service for eight. **Clearance, 39.99**

45-Pc. Dinner Set, 1 only — "Up-Sa-Daisy" pattern, service for eight. **Clearance, 29.97**

China, Main Floor,
Home Furnishings Building

SMALL APPLIANCES

Viking Compact Combination Fan Heater—Clearance, each **24.99**

Electric Frypan—10½", low dome lid, probe control. **Clearance**, each **12.99**

Electric Fondue—Probe control. Red. **Clearance**, each **15.00**

Room Coolers—Clearance, each **25.00 and 35.00**

G.E. Pump Spray Irons—Model FR11. **Clearance**, each **15.88**

Viking "Specified" Steam and Dry Iron — Clearance, each **9.99**

Small Appliances, Main Floor,
Home Furnishings Building

HARDWARE

Turner Propane Torch Kit—Reg. 11.98. With tank, burner head, assorted tips, striker, in metal case. **Clearance**, each **8.99**

Tecomaster Soldering Gun — Reg. 15.95. 325 watt dual heat. **Clearance**, each, **10.99**

Edgerite Sabre Saw Kit—Reg. 24.95. One industrial rated sabre saw, six blades, handy carrying case. **Clearance**, each **18.99**

10" Snap-Lock Pliers—Reg. 3.49. Extra strong chrome vanadium steel, rust-resistant triple chrome plate finish. **Clearance**, each **1.99**

Open-End-Box-End Wrench Set — Reg. 3.98. Drop forged alloy steel. Sizes ⅝" to ¾". **Clearance, set 2.99**

40 ft.-Aluminum Extension Ladder—Reg. 90.00, 1 only. Flat top steps, rubber feet, 2 20-ft. interlocking ladders with rope pull. **Clearance, 56.99**

Stanley Smooth Rabbit Plane—Reg. 9.49. 9" long, 2" cutter. Model H1204. **Clearance**, each **6.99**

½" Tecomaster Variable Speed Drill—Trigger touch variable speed control, ball thrust and bronze bearings, draws 3.4 amps. **Clearance**, each **29.99**

63-Pc. Socket and Tool Set—Reg. 82.95. Chrome alloy steel, fully hot forged and precision sized. "Professional quality". **Clearance**, each **59.99**

Wall Hung Basins—Bathroom basins in beige, avocado, pink, lavender. 17"x19" and 16"x19". Ledge and shelf back. **Clearance**, each **7.99**

Johnny Mop Toilet Bowl Cleaner—30 flush-away pads to a packet. **Clearance, 2 for 1.25**

Automatic Water Immersion Heater—Built-in thermostat. 23 volts, 3,000 watts. **Clearance**, each **7.99**

Hardware, Lower Main Floor

FLOOR COVERINGS

Wool and Nylon Shag Rugs—Reg. 49.50—Approx. 2'10" by 5'4", modern design. **Clearance**, each **29.00**

Gold Colour Wool Shag Rug—Reg. 525.00 1 only—Approx. 12'x15'8". **Clearance 329.00**

Wool and Nylon Shag Rugs—Reg. 27.50—Approx. 2'10"x5'. Bright, modern design. **Clearance**, each **18.00**

Wool and Nylon Shag Rugs—Reg. 55.00—Approx. 4'6"x6'4". Modern designs. **Clearance**, each **35.00**

Round Braided Shag Rugs—Reg. 11.95—Approx. 36" dia. Variety of two-tone colours. **Clearance**, each **7.95**

Oval Braided Shag Rugs—Reg. 29.95—Approx. 35"x68". Variety of two tones. **Clearance**, each **19.95**

Gold Broadloom Propycel—Reg. 172.45—1 only—Approx. 12'x12'. **Clearance 129.00**

Wool Rug—Reg. 289.00—1 only—Approx. 9'x12'. Modern design. **Clearance 199.00**

Cream Propycel Broadloom—Reg. 192.00—1 only—Approx. 12'x14'6". **Clearance 129.00**

Indoor-Out Door Carpet — Reg. 101.14 — 1 only—Approx. 12'x14', turquoise. **Clearance 79.00**

Floor Coverings, Main Floor
Home Furnishings Building

TV and STEREO

Electrohome Colonial Stereo—Reg. 549.00—1 only—Slightly marked. Six speakers. 80 watts. AM/FM. **Clearance 479.95**

RCA 19" Colour TV—Reg. 539.95—1 only Clearance 469.00

Zenith Remote Control 19" Colour TV—Reg. 679.00—1 only— Clearance 599.00

Home Entertainment Centre,
Main Floor,
Home Furnishings Building

PICTURES

Picture Frames—Various types and sizes, some with glass. **Clearance**, each **99¢** to **7.99**

Framed Reproductions—Wide assortment of subjects, includes children's portraits. Approx. 16"x22", 10"x23" and 9"x12". Some with glass. **Clearance**, each **2.49**

Oval Framed Miniatures—Old Master prints in metal frames. **Clearance**, each **2.49**

Mirror Framed Baroque Style Mirrors, Reg. 60.00—Approx. size 23½"x36". Plate glass. **Clearance**, each **43.95**

Pictures and Mirrors, Second Floor,
Home Furnishings Building

Shop Tonight 'til 9:30 p.m.

EATON'S — THERE'S MORE FOR YOU DOWNTOWN

PERSONAL SHOPPING ONLY
ON SALE FRIDAY AND SATURDAY
IF QUANTITIES LAST

Weather
Snow Showers, Cool
Low, High Friday 28 and 40
Details on Page 38

Victoria Daily Times

87th Year, No. 223 ★★★ VICTORIA, B.C., THURSDAY, MARCH 4, 1971

TODAY'S NEWS TODAY
Classified 386-2121
Telephone 382-3131
PRICE: 10 CENTS

Police, Protesters in Clash Near Trudeau's Dinner Site

CONTRASTING MOODS show who's on the inside and who's on the outside of $50-a-plate Liberal fund-raising dinner Wednesday night in Toronto. Angry demonstrators above are restrained by policemen from storming door of Royal York Hotel where event was staged, while inside it was dancing (left) and kisses (right) for an unruffled Prime Minister Trudeau. Trudeau later gave speech promising action for women's rights in Canada. (CP Wirephotos)

CANADA'S GNP RECORD HIGH

Times News Services

OTTAWA — Pushed by a final quarter surge, Canada's gross national product soared to a record high of $84,468 million in 1970 although prices jumped 4.1 per cent during the year.

In reporting the advance today, the Dominion Bureau of Statistics said the GNP total was 7.5 per cent higher than the 1969 total of $78,500.

The gain represents a slightly slower over-all growth and a slightly higher rate of price increase than has prevailed in recent years. In 1969, prices jumped an unusually high 4.7 per cent.

In the final three months of 1970, the GNP was estimated to be running at an annual rate of $86,376 million, up sharply from $84,988 million in the third quarter. The GNP now is likely to exceed $90,000 million by the end of 1971.

Work Call Irks U.K. Postmen

LONDON (AP) — Thousands of angry postmen turned on their union leaders with boos and catcalls today, threatening to ignore the union call to end a seven-week strike that paralysed mail services throughout Britain.

The strikers booed Tom Jackson, general secretary of the Union of Postal Workers, for five minutes when he appeared before them at a rally in Hyde Park.

Leaders Appeal for Return

The union executive committee appealed to the 200,000 strikers to agree to return to work next Monday but the workers chanted; "Sell out."

Jackson told the booing crowd: "If you want to stay out, I will lead you in the struggle."

Union leaders, bowing to the unyielding attitude of the Conservative government, earlier recommended a return to work with no assurance of the big pay raise for which they had vowed to fight to their last penny.

It was a massive climb-down by the union in face of Prime Minister Heath's policy of refusing inflation-feeding wage settlements in state industries.

But many workers appeared ready to reject the call and stay out.

No Immediate Pay Increase

The settlement provided for no immediate pay increase. The post office merely agreed to discuss pay scales as a matter of urgency with all unions involved in its operations.

The post office and the Union of Postal Workers also agreed to set up a three-man commission of inquiry into the working of the post office, its financial situation and its relationship with the UPW.

Each side will nominate one member of the commission.

The chairman will be named by agreement of both parties to the dispute.

While Jackson was attempting to explain the agreement, the estimated 5,000 workers at the rally began chanting: "Sell out, stay out, Jackson out" and "we will not go back."

"We have reached the best decision we could," the angry leader retorted. Union coffers, he said, are empty and the UPW is deep in debt.

Jackson was speaking from the tailgate of a truck. "If you think it was easy," he said, "what do you think I was doing for 14 hours yesterday, until 2 a.m.?"

"Nothing," some union men shouted.

"The decision will be your decision, taken at branch meetings on Friday or Saturday," he added.

Weeks to Clear Backlog

If the men do agree to go back to work Monday, postal authorities estimated that it will be several weeks before the backlog of eight weeks of mail is cleaned up.

The strike began Jan. 19. Even before it began, the post offices sealed letter slots and refused to accept mail or telegrams.

Automatic telephones operated throughout but most manually operated phones were out. Telegrams were halted but automatic telex services worked without interruption.

Despite today's opposition, union leaders believed the strikers will finally vote for a return.

Jackson made no attempt to hide his defeat when he emerged at 2 a.m. from talks at the employment ministry.

TEACHERS CALL TALKS ON CABINET MOVE

VANCOUVER (CP) — The British Columbia Teachers' Federation will hold an emergency executive meeting Saturday to decide what steps it will take in its fight against the government's new open-shop law.

President Jim Killeen said in an interview the federation had received an overwhelming response from members who considered the government's decision to open the teaching profession to non-federation members was "high-handed and arrogant."

Hard not t' feel thet as regards some o' th' abortionists in' whole thing came a generation late.

★ ★ ★

First thing th' British postal strikers ran inta wuz a communication gap.

★ ★ ★

Th' NDP ain't quite aboard with th' truckers but they're tail-gatin'.

DEEP CHILL ON WAY

Temperatures are expected to fall to the mid 20s in Victoria tonight with more snow showers forecast for Friday.

Later Friday a warming trend is expected to push temperatures into the high 30s or low 40s but a storm over Alaska could bring brisk winds to put a chill on the weekend, chief weather officer Allan McQuarrie said.

The dusting of snow which Victoria received overnight also occurred over most of the island. (See picture Page 21).

A general melting trend is seen on the island, with Nanaimo's 11 inches of snow decreasing to six inches, Comox reporting none, Port Alberni down to 11 inches, and Campbell River six inches.

Meanwhile in Montreal today citizens were battling swirling, drifting snow as the fourth major snowstorm in less than three weeks slammed into Quebec province.

$60 Million Youth Job Program Expected From Cabinet Today

By JOHN MIKA
Times Ottawa Bureau

OTTAWA — The federal cabinet's regular meeting today is expected to give final shape to a wide-ranging summer student program, worth about $60 million.

It would double last summer's crash effort.

A variety of government sources involved in the last months' interdepartmental study of programs agreed an announcement as "imminent" and a non-government source involved in the hostel field said Wednesday he had been alerted to be ready "for the word in about 24 hours."

Earlier this week, both Prime Minister Trudeau and Manpower Minister Otto Lang, who has co-ordinated the program preparation, said the government's decision would be known "very soon" and backbenchers inundated with summer job applications have been advised to send them to regional manpower offices immediately for listing.

The federal money will go into expanding its direct hiring programs, which helped 37,000 last summer at a cost of $28 million in emergency funds.

It also will provide cost-sharing assistance for new projects organized by provincial, municipal and non-profit community agencies.

A "long list" of federal ideas which have been compiled and rationalized by five departments will be on the cabinet agenda for final choices and trimming.

However, one item leaked two months ago already has been chopped from the list because of public reaction — there'll be no $100,000 fund to keep a dozen buses giving free cross-country rides to the transient youths.

A survey taken since last summer has confirmed that most of summer hitchhikers hit the road only because they had nothing better to do and this summer's contingent inevitably will be larger because of the employment situation.

But the federal government's final list will try to keep their numbers down by offering a wide variety of programs to channel the idealistic youths into worthwhile pursuits if they can't find regular jobs.

This likely will include a massive program of tree-planting, stream-clearing and assorted pollution fighting or monitoring services which could provide outlets for up to 30,000 students while paying them $10 a day with room and board.

INDEX

	Page
Births, Deaths	29
Classified	29
Comics	38
Cowichan News	11
Entertainment	16, 17
Finance	8, 9
Prairie News	26
Sports	14, 15
TV Listings	30
Women	22, 23

13 Arrested After Battle

Times News Services

TORONTO — Blood flowed and windows were smashed as violence erupted in a demonstration outside a $50-a-plate dinner addressed by Prime Minister Trudeau here Wednesday.

Trudeau told 400 dinner guests who had paid $125,000 that the government would act quickly to remove discrimination against women in all parts of the country.

Outside the posh Royal York Hotel, 600 demonstrators marched with placards, shouting slogans and swearing. After a relatively peaceful hour, someone hurled potatoes and an orange at police.

As policemen waded into the crowd, one was cut on the head by a placard. Three plate glass windows in the hotel were smashed by hurled potatoes and the butt end of a placard, a bottle of red paint splattered the hotel wall and three policemen were punched.

Police said most of the trouble came from small bands of Moists, Marxists and one recently formed group which patterns itself after the Weathermen, a militant U.S. organization.

Bolstered by 25 officers from inside the hotel,

Continued on Page 2

Discrimination Must End—PM

By RON SUDLOW

TORONTO (CP) — Prime Minister Trudeau told a glittering audience of 2,400 party faithful Wednesday night that his government is moving quickly to remove discrimination facing women "in all fields of Canadian life."

The prime minister, in a 40-minute speech that made no reference to an angry demonstration of 600 outside the Royal York Hotel, told guests at the annual Ontario Liberal fund-raising dinner that the recommendations of the royal commission on the status of women are being examined as quickly as possible and the results would be relayed to the cabinet for action.

He said the remaining barriers to full participation of women in the Canadian community must be removed.

These barriers, he said, had been put up by a society "which purports to educate women on the same basis as men, and then denies to those women the chance to do the tasks for which they have been trained."

At one point he was greeted by guffaws from the men in his audience when he suggested that maybe they should stay at home and look after the kids.

"Certain skills are required in the raising of children," certain functions demand to be performed," said the bachelor prime minister.

"The nominee to supply these skills and perform these tasks need not be determined by a sexual qualification."

Mr. Trudeau said in a 40-minute speech these shortcomings amounted to society as a whole refusing to acknowledge the contribution that women can make.

"Every woman in Canada possesses skills, competence, energy, knowledge, warmth, and abilities which are of immense value and yet which are often under-utilized.

"Until we change these circumstances, we are denying to our society benefits which we can ill afford to lose."

He asked the audience — some of the overflow in two other rooms watching him on closed-circuit TV — whether Canada would be threatened by environmental pollution or would have taken so long to get consumer legislation if governments had not been dominated by males.

"In short, would we as a society have laid greater emphasis upon quality as a

Continued on Page 2

PARKER
making first move

Teamster Arbitration Step Nearer

The B.C. Mediation Commission is taking steps which are expected to lead to a compulsory arbitration hearing of the trucking industry dispute.

Commission chairman John Parker avoided reference to a hearing, but said today he would be in touch with both sides.

He said a communication had been received from the Automotive Transport Labor Relations Association, representing 70 companies, "and we are considering this."

Carl Anshelm, chief negotiator for the ATLRA, said this morning he had not heard from the commission. Teamsters Union officials were at a meeting and unavailable for comment.

The B.C. cabinet had ordered a return to work, following strikes and a lock-out, and compulsory arbitration of the dispute unless the two sides agree on a joint settlement.

A meeting between the ATLRA and the Teamsters Union Local 31 Wednesday produced no agreement. No further meetings are planned.

Rolls Deal Near

LONDON (AP) — The British government and Lockheed Aircraft Corp. today were reported close to a package proposal to save Rolls-Royce engines for Lockheed's Tristar jetliner.

Loosening Urged For Lottery Laws

A Social Credit MLA drew hisses and groans from his own party members Wednesday when he suggested the government should crack down on foreign sweepstakes tickets if it doesn't ease its own lottery laws.

Burt Campbell (SC—Revelstoke-Slocan) said the government's lottery laws introduced last year to control B.C.-based lotteries appear to be too restrictive.

They should be eased or else individual sellers of tickets such as Irish sweepstakes tickets should be prosecuted as well as bulk importers of those tickets, he said.

Campbell said the success of big foreign-based lotteries show that people will inevitably buy tickets, particularly where large prizes are involved. British Columbia's $5,000 limit on prizes for B.C. lotteries is "too stringent", he suggested.

U.S. CHOPPERS LEAD SOUTH VIET THRUST

From AP-Reuters

SAIGON (CP) — Hundreds of U.S. helicopters advanced South Vietnamese troops six miles deeper into Laos today as other Saigon troops fought off strong North Vietnamese counter-attacks.

South Vietnamese field commanders said the advance put Saigon's forces 24½ miles west of the border and half a mile from Sepone, a major North Vietnamese trans-shipment point on the Ho Chi Minh trail.

It was the first South Vietnamese advance since Feb. 17.

The American helicopters leap-frogged the South Vietnamese over the Saigon and North Vietnamese forces strung along Route 9. A South Vietnamese spokesman, Lt.-Col. Le Thung Hien, said the advance opened a new front 10 miles on either side of Highway 9 and 21 to 24½ miles from the borders. But he said no contact had been made with the North Vietnamese in the new sector.

Troops of the South Vietnamese 1st Infantry Division "are moving west," Hien said at Quang Tri.

"We are using as much as possible our air mobility. Our troops at the spearhead are broken up into infantry units of battalion size or more."

Massive airlifts continued all day out the Khe Sanh, the U.S. helicopter base near the Laotian border.

City Must Link Transportation To Area Growth

Moving sidewalks, express routes and telebuses are not solutions to traffic problems. They are only icing on the cake. The basic solution, says a Toronto consultant, is the dicision to plan community development and transportation as one.

Neal Irwin has a number of visions of what cities, including Victoria, may or should look like by the year 2000. Transportation experts can answer short term problems with simple procedures, but over the long term, public transit should be encouraged, and all transportation needs should be planned together.

Problem for Government

This is not the expert's problem, but that of governments, who must have the willingness or ability to set planning in motion. Some governments are doing this, Irwin explained in an interview Wednesday.

He is impressed, he says, with a growing realization "across the country" that integrated planning of transportation and urban growth is required.

He can cite the example of the Oshawa area east of Toronto where his consulting firm is engaged in a three-year, $750,000 "total planning" study.

The 10 municipalities involved will pay a quarter of the cost; the Ontario government will pay the balance.

Devising a whole regional government structure is part of the study, as is working out development and transportation plans for this fast-growing industrial area.

The scale of growth around Oshawa (Irwin says it may quadruple itself in 30 years) is beyond that of Victoria (which might double) but some of the same transportation problems must be faced.

In an area of spread-out single-family residences, meeting transportation needs by conventional bus systems "just simply can't be done without huge subsidies," Irwin says.

Telebus—Half Taxi, Half Bus

A technique that will probably help to meet the need for public transit in Victoria's low-density areas is the telebus or dial-a-bus system, which makes use of vans — half-way between a taxi and a bus. These can act as feeder cars to another bus or rapid-transit route, or take a passenger to his final destination. The cost is also somewhere between that of a taxi and a bus, but the subsidy required may not be as high.

At least two such systems are undergoing trial in two Canadian cities.

The telebus could be used effectively in the Victoria area, he says, to attack an obvious problem.

The B.C. Hydro system in Victoria appears to be an "efficient" one, in that it is subsidized to the tune of a little more than $4 per capita, which is the average subsidy in public transit systems.

Whether or not the system here is "effective" is "another thing." a two-bus-per-day run to Cadboro Bay, he says, "isn't really service."

Not All Costs for Public

The question of cost to the public must be faced, he says, but he believes that transportation should be subsidized and that the long-term costs will be reduced if planning is over-all.

If land development is predictable, through planning, transportation needs will also be predictable.

The costs need not all be paid by the public, however. Incentives for private companies in a subsidized system can be provided, as they are in Peterborough and Windsor where assets are publicly owned, and the operations are contracted.

In the large German city of Hamburg, he points out, the many private bus companies were brought together under a "federation" within an integrated route and fare system, controlled by government.

Irwin is "optimistic" that under the Capital Regional District, planning for transit needs can be accomplished.

★ ★ ★

REGINA TO TRY DIAL-A-BUS

REGINA (CP) — The introduction of a dial-a-bus system this fall was announced by Wally Atkinson, general manager of Regina's transit system.

The system will be tested in two phases in the southwest areas of the city, the first beginning in September and the second in April, 1972.

Residents in the areas will be able to telephone the transit system information office and indicate at what time they want to be picked up at their home.

The message will be relayed by radio to the transit driver working in the area on a flexible route and he will pick up the passenger at the appointed time.

Atkinson said the bus will only stop in front of the house to pick up a passenger if he is outside and ready to go. The driver will not wait or leave the bus to ring a doorbell.

Passengers will be taken to a transfer point and, if loads require, direct express service could be made to the downtown area, Atkinson said.

He said it is expected adult users of the service will pay a 10-cent premium over the regular fare of 25 cents a trip or five tickets for $1 while children will pay five cents more than the regular 10-cent fare.

Satellite Disturbs Strategists

WASHINGTON (Reuter) — China's newest space satellite orbited the earth today while U.S. officials pondered whether it marked a significant step toward developing nuclear missile capability.

The satellite, launched early Wednesday from a space facility near the Soviet border, was China's second in 11 months.

It was circling the earth on an elliptical path, which Wednesday night took it over the United States at least once.

But officials said they would need more information on the feat before reassessing U.S. forecasts that China could have operational intercontinental ballistic missiles by 1973.

Teamsters Back Strike

VANCOUVER (CP) — McGavin Toastmaster Ltd. was stuck today with a shipment of U.S.-made hamburger and hot dog buns after Teamster drivers refused to distribute them.

About 90 bakery workers at McGavin's Vancouver plant walked out three days ago over job security. They have won the backing of the Teamsters.

McGavin general manager David Devine said the shipment had been ordered from Seattle to accommodate Vancouver Island clients.

"At first, our drivers said they would deliver the buns to our customers as long as they did not have to cross picket lines, but this was later withdrawn," he said.

"We won't be able to distribute the buns," he said.

The island market is usually supplied from the Vancouver plant, shut down since Monday afternoon after McGavin's gave lay-off notices to four workers.

Shadow Mischief

Victoria May Force Library Budget Cuts

The Greater Victoria library's 1971 budget got a rough ride in Victoria council's finance committee today, indicating substantial cuts will be made before the final budget approval.

The committee also decided to call a meeting of all municipalities that finance the library, to rethink the question of branches that are due to go into full operation next year.

Ald. Tom Christie voiced strong opposition to the budget request of $130,000 for new books in the main branch.

The over-all increase, he said, is 26 per cent.

"Frankly I don't think the taxpayers of the city of Victoria could stand this now or at any other time. Twenty-six per cent in any year is too much."

Mayor Courtney Haddock questioned the cost of opening new branches in Oak Bay, Saanich and Victoria, saying "we may have the tiger by the tail."

Comptroller Jim Bramley reminded the committee that branches were decided upon earlier because of the high cost of opening a new main branch.

"I think you are more or less stuck with it."

Library board chairman Alfred Hood told the committee the budget amount of $811,000 is the "minimum acceptable."

. . . POLICE IN CLASH

Continued from Page 1

some of them riot-trained and wearing white helmets, police arrested 13 persons. Four policemen were injured, including one constable who required 14 stitches after he was hit on the head with a flagpole and shoved through a broken window.

After the arrests, the remaining protesters were forced across the street to the sidewalk in front of Union Station. They dispersed in half an hour.

Earlier, the demonstration had been almost cheerful as members of the Just Society, a poor people's group, offered banquet guests stepping from limousines a free "people's banquet" of bologna sandwiches.

All the guests refused.

Men in tuxedos and elegantly-dressed women had to run a short gauntlet between banks of demonstrators shouting "Choke, Choke, Choke" and "$50 is a month's groceries."

Protesters carried signs calling for free abortions, freedom for Quebec separatist Pierre Vallieres, an end to "Canadian complicity" in the U.S. war effort, and jobs.

A girl about 14 carried a sign which read "Child's Lib."

Trudeau made no mention of the demonstration in his dinner speech. Before the guests danced to pop music and a rock band, the prime minister told them the recommendations of the Royal Commission on the status of women were being examined as quickly as possible and the results would be relayed to the cabinet for action.

The dinner guests wore elegant attire; most regarded the dinner as a black tie affair. The demonstrators were shabbier clothes; some were in khaki and others wore gas masks.

★ ★ ★

. . . DISCRIMINATION

Continued from Page 1

factor in the lives of Canadians had women been given the opportunity to play a more influential role?"

The prime minister left the affair after spending about one hour on the dance floor. But most of his time was consumed autographing dinner menus rather than dancing.

Mr. Trudeau left immediately for Ottawa in the government Jetstar aircraft and never did come into contact with the demonstrators, although an aide said he was aware they were outside the hotel.

Demonstrators had announced plans to disrupt his appearance at the hotel but he arrived for a noon luncheon and was apparently too early for them.

During the day he met with the editorial board of The Star—last year he met with editors of The Globe and Mail—and had another meeting with editors of ethnic newspapers.

SAIL BY BUS

TO VANCOUVER

Fast! (3¼ hours) Thrifty! ($4.25 inclusive one-way, midweek $3.25) Convenient! (Regular schedules with stops en route).

Enjoy British Columbia Ferries service. Your bus is aboard with you. You'll be first on, first off, first downtown to central bus depots.

For information phone 385-4411.

PACIFIC STAGE LINES

Private Bills Body Debates Seabord Bid to Trim Par Value

The legislative private bills committee went into private session today before hearing about an alleged investigation of a B.C. insurance company affiliate by the province of Alberta.

The committee was in session to decide whether to grant Seaboard Life Assurance Co. an amendment that would permit a reduction of par value of its shares from $5 to $2 each, thereby removing an impairment of capital under terms of its operations in Alberta.

B.C. superintendent of brokers William Orwin told the committee:

OTHER COMPANIES

"To my knowledge Seaboard itself is not under investigation, but certain companies with which it has interlocking share transactions are under investigation."

The question was raised by Garde Gardom (Lib.—Vancouver-Point Grey) as the committee discussed how to obtain more information about the Alberta Securities Commission requirements affecting Seaboard.

Seaboard operates in Alberta through the acquisition of Cosmopolitan Life and an agency that is wholly owned by Canamera Enterprises Ltd., the key company in a group that controls Seaboard.

B.C. superintendent of insurance E. T. Cantell was asked to inquire of Alberta authorities just what requirements were to be met by Seaboard.

WHAT KIND?

Gardom suggested it should also be determined if the company is under investigation and what kind of investigation was being conducted.

Irwin was asked to join the committee and after saying he had no knowledge of an inquiry into Seaboard itself, Gordon Dowding (NDP—Burnaby-Edmonds) interjected:

"Any investigation which may be required now becomes public knowledge." Such exposure could only disturb an investigation, he added, noting the presence of a reporter.

WENT IN CAMERA

The committee, at the suggestion of Herb Capozzi (SC—Vancouver Centre) and chairman Bert Price (SC—Vancouver-Burrard), voted unanimously to go into camera.

Last week the committee received an affidavit saying Cosmopolitan, Canamera and Seaboard were all under investigation in Alberta.

Cantell said he was not prepared to say whether Seaboard has an impairment of capital as Seaboard claims is the case in Alberta.

Dowding said the committee needs some indication from Alberta as to whether the impairment of capital is the reason for Seaboard's application in B.C. He indicated an inferred reason could be a desire to create more treasury shares.

A lack of control over the issue of new treasury shares is one of the fears of a minority shareholder group opposing Seaboard's application to cut the share par value.

The committee was expecting to hear from the two sides today on whether they had been able to reach a compromise in private negotiations.

Club Revives Pony Express

A 99-year-old stage coach will be used by the Shrine Gizeh Temple Rajah Club to raise money for crippled Children.

Old Tingley, a coach that served mining camps, ranches and other settlements in the Cariboo until 1913, will be used to carry mail from Barkerville to Victoria this year.

The mail run was revived as a Centennial project by the club. It hopes to raise $50,000 be selling 25,000 letters the Barkerville post office will arrange for the coach to carry.

Melograin
BREAKFAST FOODS
High Quality-Low Cost
"COMPARE PRICES"

DRIVE WITH CONFIDENCE...
GO KD TIRES
2968 Douglas (½ Block South of Mayfair)

Alignment? Does Your Car Have the Wobbles?

If your car is difficult to steer or shakes when you accelerate and turn, then your car has the wobbles. Immediate attention is necessary. Let us give your car a complete safety check. Don't drive an unsafe automobile.

SAFETY CHECK
On wheels, springs, shocks, all over . . .

9.95

WHEEL ALIGNMENT DEPT. NOW OPEN

WESTERN OK TIRE STORE
2968 Douglas
John Cicerl, Opr.
OK BURNSIDE DOUGLAS GORGE RD HILLSIDE AVE

FLATS FIXED 50¢ With Your OK Tire
EXCLUSIVE TIRE SERVICE CARD

WESTERN OK TIRE STORE
½ Block South of Mayfair
2968 DOUGLAS STREET

Jordans

Bare floors getting you down?
Noise and dust driving you crazy?

WEEP NO MORE!

We'll fix that with a

HALF PRICE
BROADLOOM ROLL-END

Friday and Saturday Only

CLOSE-OUT SALE

Hundred of genuine Jordan Rugs.
Shop now and get two rugs for the price of one.
Easy Credit

Here are just a few examples

12 x 8 Plush Nylon, Red	80.00	11 x 9-6 Heavy Shag, Gold	85.00
12 x 16 Luxury Nylon Twist, Bamboo	120.00	12 x 11 Level loop Nylon flamenco	80.00
12 x 16-2 Nylon Hard Twist, Olive	125.00	12 x 10-7 Luxury Nylon Shag, Olive	112.00
12 x 18-2 Heavy Sculptured Nylon, Ivory	107.00	11-10 x 7-9 Deep Pile Shag, Red	80.00
12 x 11-2 Hard Wearing Short Shag, gold	105.00	12 x 20-3 Trilan Treebark, Avocado	95.00
12 x 9 Luxury Shag, Green	95.00		

OPEN THURSDAYS AND FRIDAYS UNTIL 9 P.M.

Jordans

1200 Broad at View St. 385-6746

3110 Shelbourne Hillside Shopping Centre 383-6[illegible]5

Up Island Residents, Call collect to:
D. Griff, Box 213, Wellington—753-4222

TORONTO MARKET TRADING

In addition to Canadian Press stock reports, bond and mutual fund prices, market quotations also are supplied by the following firms or associations: Investment Dealers' Association of Canada, Richardson Securities, Pitfield, Mackay, Ross; and Co., Royal Bank of Canada, Pemberton Securities, J. P. Anon and Co., Lamath Mackay Ltd. and Vancouver Stock Exchange.

TORONTO 1:40 P.M. STOCKS
Distributed by CP

Toronto Stock Exchange—March 4

Quotations in cents unless marked $. a—Odd lot. xd—Ex-dividend. xr—Ex-rights. xw—Ex-warrants. Net change is from previous board-lot closing sale.

INDUSTRIALS

Stock	Sales	High	Low	1:40 p.m.	Net Ch'ge
A—B					
Abit Black	2250	250	225	225	-40
Abitibi	15445	7⅞	7¼	7¼	-½
Abitbi 7½p	125	8¼	8¼	8¼	-⅝
Acklands	2150	8⅝	8¼	8½	-⅛
Acres Ltd	330	9½	9½	9½	
Acres A pr	30	36½	36½	36½	
Acres wt	258	230	230	230	
A.G.F.M	400	7½	7½	7½	
Aimco Ind	300	13¼	13¼	13¼	-½
Alta Gas T	925	48	48¼	48	+⅝
Alcan	3775	22½	22⅛	22⅜	
Alcan pr	1025	29½	29⅝	29½	+⅝
Algo Cent	200	9	9	9	
Algoma St	1800	15¼	14⅝	14¾	-⅛
Allarco Dv	450	7½	7½	7½	
Alliance B	108	355	355	355	-5
Alumin pr	258	16⅝	16	16½	
Almin 2p	99	34	34	34	+½
Anglo-c pr	220	13⅜	13⅜	13⅜	
Ang CT 265	220	33¾	33¾	33¾	
Aquitaine	1332	24¾	24½	24½	-⅛
Args 250 p	50	34½	34½	34½	
Argus B pr	75	35	35	35	
Argus C pr	700	8⅝	8⅝	8⅝	
Asbestos	928	34¾	34½	34½	
Ati Sugar	1425	7⅞	7⅝	7⅞	-⅛
Atl Sug A	100	15¾	15¾	15¾	
Atl Sug pr	30	61	61	61	
Auto El	500	5½	5½	5½	-⅛
Bk Mtl	11374	15¾	15¼	15¼	
Bank N S	5654	23½	23½	23½	
B Can Nat	165	13½	13½	13½	-½
Bathrst p	100	10½	10½	10½	+½
Bay Mis p	200	350	350	350	-5
Beavr Eng	300	5⅝	5¾	5¾	-⅝
Beaver L	700	11¼	14½	14½	
Becker B p	225	7⅞	7⅞	7⅞	
Belding L	812	8½	7¼	7½	-½
Bell Canad	3200	47½	47½	47½	
Bell A pr	262	53¼	53½	53¼	+½
Rock Bros	2325	410	410	410	-5
Bombrdr	380	13½	13½	13½	+½
Bovis Cor	8200	190	190	190	+5
Bow Valy	720	16⅝	16	16⅝	+⅝
Bow-m pr	50	37½	37½	37½	
Bramalea	1282	465	460	465	
Brascan	3230	17	16⅞	17	+⅛
Br Am Bnk	250	13½	13½	13½	
BC Pack B	235	17	17	17	
BC Sugar	255	18	17½	18	
BC Sugar p	160	16¼	16¼	16¼	+½
BC Phone	2556	46⅝	45½	45½	
BCPh 4% p	70	66	66	66	-1
BCPh 4½ p	373	54½	54½	54½	+½
BCPh 1956	25	63½	63½	63½	
BCPh 5% p	100	82	82	82	
Brinco	1885	5½	5½	5½	
Budd Auto	235	6⅝	6½	6½	
Burns Fds	2350	11¼	11¼	11¼	
Burrard	200	5	5	5	
C—E					
Cad Dev	275	7⅞	7⅞	7⅞	
Cad Dev b p	250	19½	19½	19½	
CAE Ind	335	460	460	460	
Calgary P	1625	26⅝	26⅝	26⅝	+⅝
Calgy 340 p	45	98	98	98	
Campeau	100	425	425	425	+10
CD Sugar	50	33½	33½	33½	+½
Can Cem L	149	39½	39½	39½	-⅛
C Cem L p	521	19¾	19¾	19¾	
C Cem L rt	4394	150	150	150	-25
Can Malt	240	21⅛	21⅛	21⅛	
Can Malt p	120	85	85	85	
C Pac	14500	30	30	30	+⅛
Can Perm	800	13¼	13	13¼	
CSL	125	30½	30½	30½	
Cdn Brew	2520	7½	7½	7½	
Cdn Can A	105	5⅝	5⅝	5⅝	
C Curt	15335	125	115	120	+5
Cdn Equity	2500	10⅝	10½	10⅝	-⅛
CGE pr	30	25	25	25	
CG Invest	365	61½	61⅛	61	+⅛
C Goldie	202	5½	5½	5½	
C Hydro	839	16⅞	16⅝	16⅞	+⅛
C Imp Bank	1848	22	21⅞	21⅞	+⅛
CGOL	21850	11⅛	11½	11⅛	+⅛
CIL	1375	13⅜	13⅜	13⅜	-⅛
C Marconi	700	370	370	370	
CP Inve pr	1490	25⅛	25	25⅛	
CP Inve w	2985	445	435	445	+10
CPR	2200	70	69⅝	69⅝	-⅛
CPR El pr	2060	9¾	9½	9½	-⅛
Cdn Tire	100	29½	29½	29½	+½
Cdn Tire A	775	27⅞	27½	27⅞	+⅛
C Utilities	1765	37	36⅝	36⅝	-⅛
C Util 4½ p	210	57	57	57	
C Util w	400	875	875	875	+25
CWN Gas	420	15⅝	15⅝	15⅝	
C Westing	600	14¼	14	14	
Canron	1015	17⅞	17⅝	17⅝	-⅝
Capit Div	4000	110	110	110	
Carp	500	6⅝	6½	6½	-⅛
Carrier JD	1000	485	485	485	-5
CDRH Ltd	275	5½	5½	5½	
Chal-Gal	800	16	16	16	
Chmet	20200	5¼	480	5½	+32
Chrysler	573	27¾	27½	27¾	+⅛
CHUM	2000	480	480	480	
CHUM B	1460	6⅝	6½	6½	+½
Cimco A	335	4½	4½	4½	-4½
Columbia	800	5½	5½	6	+½
Columbi p	575	15¾	15½	15½	+½
Cominco	5444	32	39⅝	39⅝	+⅛
Compro	200	275	275	275	
Comtech	100	165	165	165	
Con Bath	840	9½	9⅝	9⅝	-⅛
Con Bath w	1300	70	60	60	-10
Con Bdg	2600	165	165	165	-5
Con Textile	100	15¼	15¼	15¼	+⅛
Cop Distrb	8450	18⅝	18⅝	18⅝	+⅝
Cons Gas	2068	19¾	19¾	19¾	
Control F	250	150	150	150	
Cooper C	1250	9⅝	9½	9½	+⅛
Corby	125	24	24	24	
Corby B	125	24½	24½	24½	
Cornat Ind	100	145	145	145	-5
Coronatn	375	135	135	135	-5
Coron 2w	100	5	5	5	
Costain R	250	8⅝	8⅝	8⅝	+⅛
Crain R L	375	15¾	15¼	15⅝	-⅛
Crestbrk	500	7¼	7¼	7¼	
Crwn Life	200	28⅝	28⅝	28⅝	-⅝
Crwn Trst	100	10⅝	10⅝	10⅝	+⅛
Crush Intl	300	17¼	17¼	17¼	-⅛
Cummngs	200	16½	16½	16½	
Cygnus A	600	5½	5½	5½	+⅛
Cygnus B	1700	6½	6⅜	6⅜	-⅛
Dale-R	700	6	6	6	
Dawson D	250	7	7	7	
Delta Elec	200	155	155	155	-5
Distl Seag	900	52½	52	52	
Doman I	150	8⅝	8⅝	8⅝	
Dome Pete	7038	21½	20	21	+1½
D Bridge	438	23½	23⅜	23⅜	-⅛
D Citrus	400	5½	5	5	
Dofasco	7140	24⅞	24⅝	24⅞	+⅝
Dom Lime	200	6¼	6	6¼	+¼
D Lime w	100	120	120	120	
Dom Store	625	10⅝	10⅝	10⅝	+⅛
Domtar	2545	15¼	15⅛	15¼	-⅛
Domtar pr	2100	15¼	15⅛	15¼	
D Textile	645	15½	15½	15½	+½
Donlee M	300	5⅝	5½	5½	-½
DRG Ltd	400	10½	10½	10½	+½
Dupont	255	14¼	14¼	14¼	-½
Econ Inv	100	13½	13½	13½	-⅛
E-L Fin	500	6⅞	6⅞	6⅞	
E-L Fin w	100	225	225	225	-10
Electro ltd	2725	28¼	27⅞	28¼	+½
Erie D	100	6	6	6	-½
Erie D A	100	5	5	5	-½
Exquisite	700	7⅞	7¼	7¼	-¼
F—J					
Falcon	605	136	135½	135½	
Fam Play	2865	9⅞	9⅝	9⅝	+⅛
F Play w	1024	150	150	150	
Fed Farm	100	68	68	68	-5
Fed Grain	1500	7½	7½	7½	
Fleet Mfg	1030	120	115	115	-5
Ford Cda	60	79	78½	78½	-¼
F Seasons	330	12¼	12¼	12¼	+¼
Fraser	500	17⅞	17¼	17⅞	+⅝
Gaz Metr	132	480	480	480	
Gaz M 6hw	250	135	135	135	
GMC	318	8¾	8½	8½	+1
Genstar L	1130	11⅞	11⅝	11⅞	+⅛
Gestar L w	200	410	405	410	
Glendale	175	7⅞	7½	7½	+⅛
Goodyer	21	111	111	111	
G Mckay A	100	5⅝	5⅝	5⅝	-⅛
Gt. Paper	365	19¼	19	19¼	
Gt. Power	300	20¼	20¼	20¼	-⅛
GN Capital	2105	9	9	9	
Gt West Int	2300	5	5	5	+10
Gt W Life	375	40⅝	40⅝	40⅝	+⅛
Greyhnd	700	14½	14½	14½	-⅛
GSW C B	220	5⅝	5⅝	5⅝	
Guar Trst	600	8⅝	8⅝	8⅝	
Gulf Can	3730	21⅞	21	21⅞	+⅛
Halifax D	700	135	135	135	
H Group	250	15⅝	15⅝	15⅝	
Hardee	1300	61	60	61	+1
Hard Crp A	100	13⅜	13⅜	13⅜	+⅛
Harlequin	260	250	250	250	
Hawker S	940	235	230	235	
Hawker pr	25	60½	60½	60½	-⅛
Hays Dma	1000	8⅝	8⅝	8⅝	-⅛
Hedway C	400	315	310	315	-5
Home A	2538	28½	28⅛	28½	
Home B	1908	28¼	28⅛	28¼	-⅛
Hrvne Pit	700	205	205	205	
Hamilton pr	125	29	29	29	
Hudson	11075	17⅞	17	17	-⅛
HB Oil Gas	1770	11⅞	11½	11½	
HB Oil G pr	535	57½	57	57½	+⅛
Huron Erie	700	20⅝	20½	20⅝	+⅛
Husky Oil	5777	17½	17⅛	17½	+⅛
Husky A pr	25	46	46	46	
Husky D w	500	870	870	870	-10
Imasco	2600	17	16⅞	16⅞	-⅛
Imasco A p	300	475	475	475	
Imp Gen	150	360	360	360	-25
Imp Gen w	200	120	120	120	-5
Imp Oil	8272	119⅝	119½	119½	
Indusmin	600	13½	13½	13½	-⅛
IAC Ltd	3540	17¼	17⅛	17¼	
IAC Ltd w	356	650	650	650	-5
Inglis	400	10½	10½	10½	
Inland Gas	535	12½	12½	12½	+⅛
Intr Cty w	370	330	325	330	+15
Intrmeloc	200	210	210	210	-10
Int Pipe	370	345	340	345	+4½
INC	250	15½	15½	15½	
Int Nickel	2349	43⅝	43½	43⅝	+⅝
I Util	10685	41⅞	39⅝	41⅞	+1½
Int Util A	500	44	44	44	+1½
Int Util pr	150	38	38	38	+½
Intpr Pipe	1225	27	26⅞	26⅞	-⅛
Int Pipe w	900	12½	12	12	
Intpr Steel	2500	8⅝	8½	8½	+⅛
Intpr Stl pr	200	26	26	26	-⅝
Inv Grp A	1300	5⅝	5½	5½	
In Oversas	100	275	275	275	+5
IOS Ltd	7380	85	80	85	-4
Irwin Toy	400	12½	12½	12½	+⅛
IWC Ind	200	260	260	260	-5
Jefferson	300	11½	11⅛	11⅛	-⅛
Jefferson w	700	85	85	85	-5
Jockey C	8442	5⅝	5½	5½	-⅛
K—N					
Kaiser	15530	6	6	6	
Kaps Tran	1075	9	8⅞	9	
Keeprite P	700	10½	10½	10½	
Kelsey H	100	8⅝	8⅝	8⅝	
Koffler	200	11½	11½	11½	-⅛
Labatt	1300	22	21⅞	21⅞	+⅛
Labatt pr	4050	24	23⅝	23⅝	
Laidlaw M	1290	11	10⅞	11	
Lallaw A p	370	13½	13½	13½	+⅛
LOM Cem	1200	280	280	280	
Laura Sec	200	6½	6½	6½	-⅛
Lau Fin	2700	7½	7½	7½	-⅛
Leigh Inst	4300	8⅝	7⅝	7⅝	-⅛
Leons Fin	100	5½	5⅝	5⅝	
Levy	235	13⅞	13½	13½	-⅝
Levy A pr	200	37	37	37	
Life Inves	300	7⅞	7⅞	7⅞	-⅛
Livingsto	100	7	7	7	-⅛
Lob Co A	132	490	490	490	
Lob B	14318	490	485	485	-5
Lob Co pr	125	31½	31½	31½	
Lob G A pr	210	19⅝	19⅝	19⅝	
Loeb M	3230	400	385	385	-5
Maclean H	425	12½	12½	12½	
MH Cable	250	5½	5½	5½	
MB Ltd	3568	36½	36¼	36½	-⅝
Magnasonic	710	85	85	85	
Magnetos	400	96	92	96	+4
Mahoji In	300	165	165	165	
Maritime	400	21	21	21	+⅛
Markboro	250	6½	6½	6½	-⅛
Markbro w	200	215	215	215	-5
Mass-Fer	1793	10⅝	10½	10½	-⅛
McLaghlin	400	27⅝	27⅝	27⅝	-⅝
MEPC	200	8⅝	8⅝	8⅝	-⅝
MEPC w	400	200	200	200	-5
Metchers	288	10⅝	10⅝	10⅝	
Met Stores	887	36	35½	36	+1
Met Stors p	270	18	18	18	
Met Trust	100	16⅝	16⅝	16⅝	
Microsyst	700	6½	6½	6½	
Molson A	1349	16½	16⅝	16½	+⅛
Molson B	364	16½	16	16½	+⅛
Mon Life	125	21½	21½	21½	+½
Mnt Trst	830	13⅝	13⅝	13⅝	
Moore	4643	34½	34⅛	34⅝	-⅛
Morse A	125	14	14	14	
Morse B	100	13½	13½	13½	-½
Morse pr	65	36½	36½	36½	-½
Murrit B	2300	465	450	450	-25
Murrit B w	100	235	235	235	
Nabrs Dlg	500	11½	11½	11½	
NaChrs I	200	8⅝	8⅝	8⅝	
Nat Drug	100	16	6	6	
Nat Bees p	212	350	350	350	
Nat Sea rt	1432	53	52	53	-1
Nat Trust	125	25	25	25	+½
Neonex	4525	425	420	420	-5
NB Tel	300	14⅝	14⅝	14⅝	
N Provid D	1200	82	82	82	-1
Noranda	2873	32½	31⅞	32⅛	-⅛
NCnt G	13665	15½	15½	15½	+⅛
Nor Ctl B p	120	30	30⅝	30⅝	+⅛
Nor Ctl w	700	800	775	800	+25
NW Util p	221	32	32	32	
NS L P	450	8⅝	8½	8½	+⅛
NuWest H	700	8⅞	7	7	-⅝
O—S					
Oil Patch	100	325	325	325	-5
Okanagan	625	435	435	435	
Orlando R	1000	6⅝	6½	6½	-⅛
OSF Ind	1320	6⅝	6½	6½	-⅛
Oshawa A	2300	10½	10½	10½	-⅛
Pac Pete	1830	20⅝	20½	20⅝	+⅛
Pat Elder	620	28⅝	28⅝	28⅝	
Pembina	225	25	24½	25	+½
P Dept S	160	11⅞	11⅞	11⅞	+½
Petrofina	1468	21½	21⅜	21½	+½
Pilts Eng	175	12½	12	12	-⅝
Pow Corp	2322	5⅞	5½	5⅞	+⅛
Prem Iron	725	600	600	600	
Price Com	9145	8½	8	8½	-⅝
Quinte C	1400	180	180	180	-10
Quinte A	2000	100	100	100	
Rank Org	1000	13⅞	13⅝	13⅞	
Readers D	100	7½	7½	7½	-⅛
Reed Ostr	125	22¼	22¼	22¼	
Reichhold	100	7⅛	7⅛	7⅛	
Rileys D	1300	150	150	150	
Riv Yarn	100	53	53	53	
Riv Yarn A	250	250	250	250	
Rothman	200	11⅞	11⅝	11⅝	-⅛
Rothmn w	100	265	265	265	
Rothm 2p	2000	15½	15½	15½	-½
Royal Bnk	2154	34½	34½	34½	-⅛
Royal Trst	328	30⅝	30⅝	30⅝	-⅛
Russell H	25	19	19	19	
Russ H p	2100	22½	22½	22½	
St. Cein A	300	31	31	31	
St Maurice	500	53	53	53	
Sayvette	2100	265	265	265	+5
Schmtrex	250	9⅞	9⅞	9⅞	+½
Scot York	1100	14	13½	14	+½
Scotts	220	11½	11½	11½	
Seaway M	100	7⅞	7⅞	7⅞	
Secur Cap	300	225	225	225	-10
Shaw Pipe	375	9	9	9	
Shell Inv p	400	34½	34½	34½	
Shell Inv w	1078	14⅝	14⅝	14⅝	-⅛
Shell Can	4141	34⅝	34⅝	34⅝	-⅛
Sifton Pro	300	420	420	420	+20
Silverwd A	500	16	16	16	
Simpa	19730	19½	19⅛	19½	-⅛
Simpson S	200	24¼	24¼	24¼	+⅛
Sister Sbl	761	12	12	12	-½
Slat Steel p	200	14	13½	13½	-⅝
Slater B pr	300	14½	14½	14½	-½
Slate Walk	100	495	495	495	-5
Southam	180	38½	38	38	
Stafford	200	255	250	255	+20
St Brodcst	1195	11½	11⅜	11½	
St Paving	300	8⅝	8⅝	8⅝	
Steel Can	6422	27½	26½	27	
Stnbg A	10850	15½	15¼	15½	
Steltron	300	5½	5	5½	-⅛
Ster Trust	400	6½	6½	6½	
Stuart Hse	200	5⅝	5⅝	5⅝	-⅛
Suptrst com	300	15	15	15	-⅝
Suptrst od	360	44½	43½	43½	-1
T—Z					
Tambyn	600	21½	21½	21½	
Texaco	315	30¼	30	30¼	
Texas pr	100	66	66	66	
Texas Gu S	100	39½	39½	39½	+⅛
Thom Box	100	450	450	450	-75
Thom Nes	600	23½	23½	23½	+⅛
Thom N pr	225	47½	47½	47½	-½
Tor Dm Bk	1935	12½	12⅛	12⅛	+½
Tor Star S	1200	37	37	37	+½
Traders A	2400	11½	16½	11	+⅛
Trader A p	200	19½	19½	19½	
Trader B p	210	36⅝	36⅝	36⅝	
Trader 65 w	1375	130	130	130	
Trader 66 w	2100	250	230	250	
Transair	250	300	300	300	-5
Tr Can PL	1633	32¼	31½	31½	-½
Tr Can Pl p	205	42½	42½	42½	-½
Tr Can P w	330	16½	16	16	-⅛
Trans Mt	4810	22½	22⅜	22½	+⅛
Trizec Crp	1554	130	125	125	-5
Trizec w	4900	41	41	41	+1
Tru-Wal	400	250	245	245	-5
UNAS Inv	1625	11	11	11	-½
Un Carbid	355	15	14⅞	14⅞	-⅛
Un Gas	8565	15⅝	15⅛	15⅛	-⅛
U Corp B	100	13	13	13	+½
Un Fin Mgt	500	11⅛	11⅛	11⅛	-½
Un Wburn	253	460	460	460	
U Sections	225	7½	7½	7½	-⅛
Van Der	1700	6⅝	6½	6⅝	+⅛
Versatil	100	8⅝	8⅝	8⅝	
Vespower	200	65	65	65	-6
Versatile	275	245	245	245	
Versatil A	700	225	225	225	+10
Vic G Tr	200	24½	24½	24½	
V Wood A p	300	8	8	8	-⅛
Vulcan Ind	300	10½	10½	10½	
Waljak	900	9½	9½	9½	+⅛
Walnoco O	400	410	410	410	+10
Walk GW	1165	38½	38½	38½	-⅛
Weldwod	250	18¼	18¼	18¼	
Welburne	630	9⅝	9⅝	9⅝	
Wburn A p	25	31½	31½	31½	+⅛
Wburn wt	300	620	620	620	-5
Westc'st	432	23⅜	23⅛	23⅜	+⅛
West Ind	200	300	300	300	
Westeel	250	10	10	10	
W Can Seed	2100	275	275	275	-5
W Elec A	1100	340	335	335	
W Pacific	615	485	480	480	-5
W Realty	800	5⅝	5⅝	5⅝	+⅛
Weston	1315	19⅝	19½	19⅝	+½
White Pas	825	18⅝	18⅝	18⅝	-⅛
White P w	300	270	270	270	
Woodwd A	1250	20	19½	20	
Zellers	225	14⅝	14⅝	14⅝	

MINES

Stock	Sales	High	Low	Close	Ch'ge
A—B					
Acme Gas	1000	7	7	7	
Advocate	100	230	230	230	
Agnico	1100	265	261	265	
Allwd Mng	7300	147	145	147	+7
Am Larder	3500	60	59	60	+2
Ang U Dev	1400	60	60	60	-1
Armore	8000	14½	14	14½	+½
Asoc Pore	253	31	31	31	
Aumac	500	215	215	215	
Bankeno	9725	615	590	615	+5
Barry E	11000	77	72	72	-4
Belim	1430	14⅝	14½	14½	-½
Big Nama	2600	13	12½	12½	
B Hawk	3000	44	44	44	+1
Bramalea	782	230	225	230	
Brunswk	600	325	325	325	
Bunker H	5000	7	7	7	
C—E					
Cam Mine	2000	20	20	20	
Camflo	2130	320	305	320	-5
Cam Chib	1300	720	710	720	+20
Camp RL	245	29½	29	29½	
C Tung	27300	255	248	248	+2
Cdn Arrow	2300	22	21½	21½	-½
C Lenoxor	1000	13	13	13	
Cassiar	275	22⅞	22⅞	22⅞	
Chemalloy	1100	180	180	180	-7
Chestrville	3000	14	13	14	+1
Coch Will	500	42	42	42	-1
Coin Lake	1000	13½	13½	13½	-½
Coniagas	1000	30½	30½	30½	-1½
Conigo	1200	18	18	18	
C Dufrnsn	1375	156	153	153	-3
C Marben	1700	265	260	260	-15
C Morlan	2500	212	208	212	-1
Con Negus	4000	9	8	8	-½
C Rand	35100	200	191	198	-1
Consmet	600	10	10	10	
Cop Man	1500	7½	7½	7½	
Cortez	1000	28	28	28	
Craigmt	1200	820	820	820	
D'Eldo	13000	87	84	86	-2
Dentson	307	28	28	28	-½
Dickman	1200	145	145	145	
Discovry	3200	100	100	100	-4
Dome	103	66	65⅝	65⅝	-½
D. Expior	8100	185	180	181	+1
Donalda	1500	18	17½	18	+½
Dynsty	10500	435	340	355	-30
F—J					
F Mar	100	106	106	106	+1
Fort Reinc	1000	61	61	61	
Frobex	3114	27½	27½	27½	-½
G Mas	37974	670	660	670	+10
Goldray	500	84	84	84	
Goldrim	500	23	23	23	-1
Grandroy	1000	20	20	20	
Granduc	200	665	670	670	-5
Granisle	500	10½	10½	10½	+½
Green Pnt	1500	26	25½	25½	-1½
Gulf L	500	5½	5½	5½	-1½
Headway	6000	11	11	11	-1
High-Bl	2200	320	310	320	+10
Hollinger	275	26½	26½	26½	
Hudn Bay	914	22½	21¼	21½	-½
Hydra Ex	4000	28	28	28	+2
Int Bibis T	1300	13	13	13	
Int Mogul	1400	11½	11⅛	11⅛	-⅛
Iron Bay T	200	360	360	360	+10
Ico	600	170	167	170	
Joliet	3000	21	21	21	
Jonsmith	5300	9	8	8	-½
Jorex Ltd	1000	120	120	120	
Joutel	2100	79	78	79	
K—N					
Kenn Hold	6000	20	20

Local News
Women's Pages

Victoria Daily Times

Second Section
Pages 21-40

VICTORIA, B.C., THURSDAY, MARCH 4, 1971 —PAGE 21

Half-Mill Increase In Park Funds Urged

By HUMPHRY DAVY

Ald. Clyde Savage, chairman of the Capital Regional District park committee, urged Wednesday an additional half-mil increase for the acquisition of parklands.

His proposal follows a CRD planning department rural land use study focussing attention on the major alterations taking place to the landscape of south Vancouver Island due to rapid urbanization.

The study was spurred by the number of subdivisions mushrooming in all parts of the Saanich Peninsula, Metchosin, the Sooke western region and the breaking up of farms for housing.

'LOSE CHOICE AREAS'

"If we don't buy up land now, we won't be able to get any in a few years," Savage said. "We will lose forever choice recreational areas, as well as many amenities which makes this area a pleasant place to live in."

His proposal is expected to be discussed at the next meeting of the regional district board.

Taxpayers at present are paying a half mill towards the acquisition of parklands. This brings in about $197,000.

The park acquisition fund with the government grants total $27,000 but rising land values is making it difficult for the regional district to complete its 1969 program.

4 PER CENT OF LAND

The study points out existing parks in the metropolitan area over 50 acres in size total 4,742 acres, or approximately 4 per cent of the land area in the metropolitan region.

It also indicates that the agricultural lands of Central and North Saanich are on the way out unless some way is found to preserve these rural belts.

Te importance of retaining large, natural areas for the future use and enjoyment of the public and as visual green spaces can not be overemphasized," it states.

Some idea of the changes taking place is shown in a study now under way on new subdivisions in the capital region.

In the Langfore, Metchosin, Colwood and View Royal areas alone, about 1,000 lots were created in an eight-month period, and hundreds of acres are still being carved up for housing.

'NO HOPE'

Subdivisions are going up in the Sooke western region, all the way to Jordan River.

Savage saw no hope of preserving the agricultural lands of North and Central Saanich unless the district received financial assistance from both federal and provincial governments.

"It would cost millions to preserve an agricultural greenbelt," he said.

He noted in the past week 11 applications had been received requesting rezoning of agricultural lands to residential — an indication of what is to come.

The planning study was made to provide regional directors with basic information for the preparation of a regional plan for the capital district.

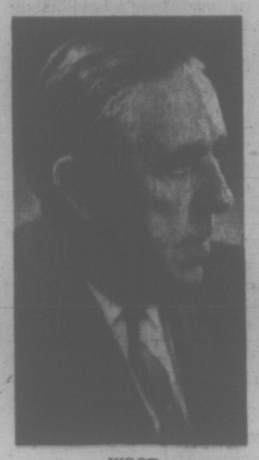

WOOD

Ask The Times

Q. Could you tell me where the Hon. Phil Gaglardi was educated and to what extent did he pursue his education in school?—J.M.

A. Born in Mission City in 1913, Gaglardi was educated in Silverdale, Mission City, and Northwest Bible College, Seattle. He completed secondary school but did not attend university.

Loffmark Roasts City, St. Joseph's Society For Expansion Delay

Health Minister Ralph Loffmark blistered two groups today for delaying badly-needed expansion at St. Joseph's Hospital.

The culprits, he said, are:

- The Southern Vancouver Island Hospital Society, for taking a "narrow" view on which agency should hold title to the land south of the hospital where expansion is planned.
- Victoria city council, for "intruding" in the property negotiations in an effort to get land for extension of Belleville Street.

The society, led by president Alec Wood, is the group designated to take over operation of the hospital when ownership passes from the Roman Catholic Sister of St. Ann to the public.

Disputes have stalled St. Joseph's expansion plans for over a year now. Doctors on staff are among many who have complained, pointing repeatedly to the acute bed shortage and the longest waiting lists for surgery in Canada.

Loffmark said today the "unconscionable" delay in the necessary land purchase stems fron one thing, from the desire of the hospital society to own all of the land, over the objections of the Capital Regional Hospital Board, the body responsible for regional expansion of hospitals.

The health minister said the society had found his compromise solution unacceptable. Under it, the province would hold the land title and lease the property to the St. Joseph's society for $1 a year.

'Regrettable Narrow View Taken'

This arrangement, said Loffmark, would protect the investment of the regional district (which must raise part of the money to buy the land through taxing regional ratepayers) and at the same time give the hospital society the use of the land.

"It is regrettable that the hospital society should take this rather narrow view and hold up what would otherwise be a very important step in the acquisition of land for St. Joseph's Hospital," said the minister.

"The medical staff at the hospital have pointed out that who owns the land is quite immaterial as far as patient care is concerned. It's a tempest in a teapot that will only work a prejudice on patient care in the hospital.

"I hope that the hospital society will see the wisdom of a more flexible approach to this matter. It's of no concern who owns the land.

"If the hospital society doesn't see the wisdom of this course, I'm very pessimistic of getting on with this building of new facilities there."

Loffmark said the regional hospital district is adamant about the St. Joseph's society recognizing the positions of it and the provincial government "and I can't see the regional district finding any good reason for changing their stand on the matter."

In criticizing Victoria council on the question of extending Belleville Street alongside the expanded hospital site, he said he could understand aldermen's concern with traffic problems.

But he attacked the city for "intruding into the negotiations between the regional district and the hospital society in an effort to acquire land which they (the city) don't need right now and which they admit they don't need right now . . ."

This move "puts the whole program of expansion at St. Joseph's Hospital in jeopardy," said Loffmark.

If a building program doesn't soon proceed because the city insists on a road allowance so close to the expansion property as to make efficient hospital operation too difficult, then blame for lack of expansion at St. Joseph's "can be placed fairly and squarely at the door of the city of Victoria council." Loffmark said.

He urged aldermen to defer future traffic needs to the obvious need for immediate expansion at the hospital and suggested the province will be able to help solve the traffic problems "when we come to them five or 10 years from now."

★

Day Surgery Okay Given

St. Joseph's Hospital now has authority to call tenders for a day-care surgery unit, Health Minister Loffmark said today.

The one-storey block addition will be built on Collinson adjacent to the hospital's present emergency department.

The service, also called an ambulatory care unit, will enable St. Joseph's to join Royal Jubilee Hospital in handling a swelling number of minor surgical cases on an in-and-out-the-same-day basis.

It will cost an estimated $287,000 to build the day-care surgery unit and another $85,000 to equip it. Plans call for two operating rooms, 18 recovery beds and a large treatment area.

CLACK
. . . get complete picture

'Nobody Doing Anything About It'

Progress Lack On Harbor Hit

By PAT DUFOUR

Former city planner Rod Clack said today he is dismayed at the lack of progress on Inner Harbor development.

"The harbor has a tremendous potential and nobody seems to be doing anything about it," he said.

Clack is back in Victoria to speak on the National Capital Commission, of which he has been made assistant general manager, director of long-range planning and chief design architect.

In an interview he blamed city officials for tackling the Inner Harbor planning piece-meal.

"Every problem is being tackled as a separate entity — there is no cohesiveness. The whole of the Inner Harbor is a piece of space that has to be planned as one complete picture."

Designer of Centennial and Bastion Squares, Clack resigned as head of the city's special projects division after a clash with civic officials.

He said the plan in effect when he left Victoria has never been continued.

"Bastion and Centennial Squares were designed as the first two nodes—activity centres—in a plan that encompassed the whole of the downtown area and the Inner Harbor," he said.

• • •

Clack pointed out that there would never be "any answer with any sense" until all parties concerned with the Inner Harbor became involved.

"This includes the provincial government that probably owns most of the foreshore, the Legislative Buildings and the Industrial Reserve; the federal government, and a whole lot of private owners, the major one being the CPR."

He said a complete analysis of the Inner Harbor's geography and resources would be needed.

Clack said he is not in favor of the Inner Harbor becoming a "soft centre" — a green belt area.

"To have the right vitality, activity and drive it must be a mix, including a residential area."

Although Clack feels that the city has been tardy in its Inner Harbor planning, he warns that undue haste, without using the right expertise, would be fatal.

The public will have an opportunity to hear Clack when he speaks Friday at noon to the Victoria Lions Club at the Empress Hotel.

HERE TODAY, GONE TOMORROW but it's sure fun in between. Pupils at George Jay lost no time in "getting down to business" in this lesson on snowmanship. And by the happy faces . . . it's a popular course with everybody trying for honors. (Photo by Halkett).

ROVING UNITS BEST SOLUTION

Warning Sounded on Bus Loss

Victoria's transit system is fighting a losing battle, but effort must be made to save it or the community will face painful cost to replace the service.

The warning was given Wednesday by consulting engineer Neal Irwin, of Kates, Peat, Marwick and Co., to a general meeting of Victoria Chamber of Commerce, attended by civic administrators and aldermen.

"If you don't save it, large parts of the population will be without service," Irwin said. "If you let the transit system go down the drain it will be very expensive to start from scratch again.

"In the next 30 years, social and dollar costs will be much higher," the consultant said.

High priority should be given to such systems as the demand-response bus service, he suggested.

ROVING BUSES

This system employs roving buses of low capacity directed by telephone-instructed computers, for which fares would be higher but service better, and diminish the attraction of private automobiles. (Regina plans similar system. See Page 2)

There also should be consideration given to express bus routes, better public information about routes and schedules, and special busways or lanes reserved for buses only.

Fares should be set as a matter of policy and not related to operating costs and deficits.

"Prices can't be allowed to continue going up because that leads to atrophy," Irwin said.

Mechanics Reject Two-Year Pay Freeze

Car dealers in Victoria and Duncan have proposed a two-year wage freeze for their automotive workers.

This has been rejected by Automotive Lodge 219 of the International Association of Machinists, business agent Hugh Weydert said today.

Negotiations between the union, which represents 230 employees, and nine Victoria dealers and two in Duncan, represented by the Automobile Dealers Association, are to begin Friday.

There was a burst of laughter from delegates to the Victoria Labor Council at Wednesday night's meeting when they were informed by Local 219 president Ken Ross of the dealers' position.

Weydert said today the union is proposing a wage increase, and other improvements, but said he could not provide details without consulting the advisory committee.

$4.18 AN HOUR

Mechanics currently are paid $4.18 an hour with lesser rates for semi-skilled and unskilled automotive workers.

Bob Carere, president of the Victoria Automobile Dealers Association, confirmed the wage freeze proposal.

Asked why, he said new car sales in the area last year were down almost 35 per cent over the previous year and used car sales were down proportionately.

Labor Attacks Newspaper Hike

Victoria Press Ltd. came under fire at the Victoria Labor Council meeting Wednesday night for increasing prices on its two daily newspapers.

Home delivery rates on the Victoria Daily Times and The Daily Colonist went from $2.50 a month to $3 effective Monday while street price of the weekend editions will go from 15 to 20 cents.

Labor council delegates approved a motion recording its opposition to the 20 per cent increase in home delivery price.

The resolution said FP Publications Ltd. "is an enormously profitable enterprise, as was shown in the recent report of the Davey committee on the mass media, the Davey committee having presented astonishing evidence of the profit-making capacity of the newspaper industry, the balance sheets of which, according to the Davey report, are among the hottest scoops and and best-kept secrets in the entire field of Canadian business."

One delegate said a friend telephoned Victoria Press to cancel his subscription and was called back and offered a month's free subscription if he changed his mind.

S. E. Kidd, circulation director for Victoria Press, said the delegate's statement is not correct.

Arthur Mayse . . .

TEMPTATION IN THE form of a candy-bar dispenser squats on a stair landing only a short dash from where I sit hungry behind this typewriter. I would like to head down there, slip in a dime, tug a knob, and receive a sparse little slab of chocolate-coated crunchy.

What keeps me from doing so is the knowledge that any such indulgence will catch up with me Saturday morning.

That's weighing-in time at our place, and has been since the Saturday when I announced to my wife that our bathroom scales must be broken.

But they weren't. As a matter of fact, they were bang-on — a fact that confronted me with a difficult choice for a man who likes his groceries.

I could push back from the table earlier and quit snacking, or pretty soon lose sight of my feet.

It was a simple matter, really, Win pointed out. To lose weight, all we need do was make sure that calorie burn-off exceeded calorie intake.

That was several months ago, and for what the spectacle is worth, I can see my feet clear to the instep without stooping. But it cost me, and those scales have been a stage for some poignant scenes.

There was, for instance, the Saturday morning after a weekend spent in Vancouver.

It was a nice trip. In the course of it, we found ourselves in a Bavarian restaurant that offered an interesting menu. The diners struck me as a hearty crowd, and it was plain that the fellow putting away an outsized platter of weiner schnitzel at a nearby table had lost sight of his feet long past.

Still, what's life without an occasional slipping of the leash? After all, I could cut down next week by way of compensation.

So to the following Saturday morning.

I should explain here that the weighing-in rules we've established permit no cheating. They dictate that I wear precisely what I had on at each previous check, and no fair lightening the handicap by slipping off shoes or unloading pockets.

"All right," my wife said. "Climb on. But don't expect miracles."

The needle swung high, swung low, then steadied.

Win said kindly, "You have to get used to these little ups and downs."

I said, "Jumping Judas! Are you quite sure that needle hasn't jammed?"

Since then, I have gloomily accepted the fact that each extra bite taken doesn't merely add its own weight to the taker's poundage. Like compound interest, it multiplies.

With that lesson brought home, we have quit fooling around.

I look on longingly while our son, who can eat like a horse without gaining an ounce, devours a large slice of juice-dripping cherry pie with or without ice cream. Then he returns his plate for seconds.

He gets potatoes with gravy. I get an empty space on my plate, and have all but forgotten what gravy tastes like.

But there's something I do get plenty of. That's zuccini.

In case you're not familiar with zuccini — and I really hope you aren't — let me tell you about this disgusting apology for a vegetable.

It looks like a runt cucumber. Only who ever heard of cooking a cucumber? By hard trying, I can come up with two virtues for the stuff. Forced down, it helps keep a man from starving, and it has a dismally low calory count.

I have put away a lot of zuccini, and the struggle has paid off. Precisely one pound of flesh now stands between me and my cutoff weight. With any luck, and if I keep away from the candy-bar machine, I'll be free of it by next weigh-in time.

Meanwhile, I entertain a recurring daydream.

In it, the pointer jiggles to and fro, and comes to rest exactly where it should. It's a solemn moment. At last, we've got it made.

I then warn my dear one aside, place a zuccini upon the scales, and with the full authority of the poundage left me, jump on it.

Weather
Snow Showers, Cool
Low, High Friday 28 and 40
Details on Page 26

Victoria Daily Times

TODAY'S NEWS TODAY
Classified 386-2121
Telephone 382-3131

87th Year, No. 223 ★ VICTORIA, B.C., THURSDAY, MARCH 4, 1971 PRICE: 10 CENTS

Police, Protesters in Clash Near Trudeau's Dinner Site

CONTRASTING MOODS show who's on the inside and who's on the outside of $50-a-plate Liberal fund-raising dinner Wednesday night in Toronto. Angry demonstrators above are restrained by policemen from storming door of Royal York Hotel where event was staged, while inside it was dancing (left) and kisses (right) for an unruffled Prime Minister Trudeau. Trudeau later gave speech promising action for women's rights in Canada. (CP Wirephotos)

13 Arrested After Battle

Times News Services

TORONTO — Blood flowed and windows were smashed as violence erupted in a demonstration outside a $50-a-plate dinner addressed by Prime Minister Trudeau here Wednesday night.

Trudeau told 400 dinner guests who had paid $125,000 that the government would act quickly to remove discrimination against women in all parts of the country.

Outside the posh Royal York Hotel, 600 demonstrators marched with placards, shouting slogans and swearing. After a relatively peaceful hour, someone hurled potatoes and an orange at police.

As policemen waded into the crowd, one was cut on the head by a placard. Three plate glass windows in the hotel were smashed by hurled potatoes and the butt end of a placard, a bottle of red paint splattered the hotel wall and three policemen were punched.

Police said most of the trouble came from small bands of Maoists, Marxists and one recently-formed group which patterns itself after the Weathermen, a militant U.S. organization.

Bolstered by 25 officers from inside the hotel,

Continued on Page 2

Discrimination Must End—PM

—By RON SUDLOW

TORONTO (CP) — Prime Minister Trudeau told a glittering audience of 2,400 party faithful Wednesday night that his government is moving quickly to remove discrimination facing women "in all fields of Canadian life."

The prime minister, in a 40-minute speech that made no reference to an angry demonstration of 600 outside the Royal York Hotel, told guests at the annual Ontario Liberal fund-raising dinner that the recommendations of the royal commission on the status of women are being examined as quickly as possible and the results would be relayed to the cabinet for action.

He said the remaining barriers to full participation of women in the Canadian community must be removed.

These barriers, he said, had been put up by a society "which purports to educate women on the same basis as men, and then denies to those women the chance to do the tasks for which they have been trained."

At one point he was greeted by guffaws from the men in his audience when he suggested that maybe they should stay at home and look after the kids.

"Certain skills are required in the raising of children, certain functions demand to be performed," said the bachelor prime minister.

"The nominee to supply these skills and perform these tasks need not be determined by a sexual qualification. . . ."

Mr. Trudeau said in a 40-minute speech these shortcomings amounted to society as a whole refusing to acknowledge the contribution that women can make.

"Every woman in Canada possesses skills, competence, energy, knowledge, warmth and abilities which are of immense value and yet which are often under-utilized.

"Until we change these circumstances, we are denying to our society benefits which we can ill afford to lose."

He asked the audience — some of the overflow in two other rooms watching him on closed-circuit TV — whether Canada would be threatened by environmental pollution or would have taken so long to get consumer legislation if governments hadn't been dominated by males.

"In short, would we as a society have laid greater emphasis upon quality as a

Continued on Page 2

PARKER
... making first move

Teamster Arbitration Step Nearer

The B.C. Mediation Commission is taking steps which are expected to lead to a compulsory arbitration hearing of the trucking industry dispute.

Commission chairman John Parker avoided reference to a hearing, but said today he would be in touch with both sides.

He said a communication had been received from the Automotive Transport Labor Relations Association, representing 70 companies, "and we are considering this."

Carl Ansheln, chief negotiator for the ATLRA, said this morning he had not heard from the commission. Teamsters Union officials were at a meeting and unavailable for comment.

The B.C. cabinet had ordered a return to work, following strikes and a lock-out, and compulsory arbitration of the dispute unless the two sides agree on a joint settlement.

A meeting between the ATLRA and the Teamsters Union Local 31 Wednesday produced no agreement. No further meetings are planned.

Rolls Deal Near

LONDON (AP) — The British government and Lockheed Aircraft Corp. today were reported close to a package proposal to save Rolls-Royce engines for Lockheed's TriStar jetliner.

CANADA'S GNP RECORD HIGH

Times News Services

OTTAWA — Pushed by a final quarter surge, Canada's gross national product soared to a record high of $84,468 million in 1970 although prices jumped 4.1 per cent during the year.

In reporting the advance today, the Dominion Bureau of Statistics said the GNP total was 7.5 per cent higher than the 1969 total of $78,500.

The gain represents a slightly slower over-all growth and a slightly higher rate of price increase than has prevailed in recent years. In 1969, prices jumped an unusually high 4.7 per cent.

In the final three months of 1970, the GNP was estimated to be running at an annual rate of $86,376 million, up sharply from $84,988 million in the third quarter. The GNP now is likely to exceed $90,000 million by the end of 1971.

Work Call Irks U.K. Postmen

LONDON (AP) — Thousands of angry postmen turned on their union leaders with boos and catcalls today, threatening to ignore the union call to end a seven-week strike that paralysed mail services throughout Britain.

The strikers booed Tom Jackson, general secretary of the Union of Postal Workers, for five minutes when he appeared before them at a rally in Hyde Park.

Leaders Appeal for Return

The union executive committee appealed to the 200,000 strikers to agree to return to work next Monday but the workers chanted: "Sell out."

Jackson told the booing crowd: "If you want to stay out, I will lead you in the struggle."

Union leaders, bowing to the unyielding attitude of the Conservative government, earlier recommended a return to work with no assurance of the big pay raise for which they had vowed to fight to their last penny.

It was a massive climb-down by the union in face of Prime Minister Heath's policy of refusing inflation-feeding wage settlements in state industries.

But many workers appeared ready to reject the call and stay out.

No Immediate Pay Increase

The settlement provided for no immediate pay increase. The post office merely agreed to discuss pay scales as a matter of urgency with all unions involved in its operations.

The post office and the Union of Postal Workers also agreed to set up a three-man commission of inquiry into the working of the post office, its financial situation and its relationship with the UPW.

Each side will nominate one member of the commission.

The chairman will be named by agreement of both parties to the dispute.

While Jackson was attempting to explain the agreement the estimated 5,000 workers at the rally began chanting: "Sell out, stay out, Jackson out" and "we will not go back."

"We have reached the best decision we could," the angry leader retorted. Union coffers, he said, are empty and the UPW is deep in debt.

Jackson was speaking from the tailgate of a truck. "If you think it was easy," he said, "what do you think I was doing for 14 hours yesterday, until 2 a.m.?"

"Nothing," some union men shouted.

"The decision will be your decision, taken at branch meetings on Friday or Saturday," he added.

Weeks to Clear Backlog

If the men do agree to go back to work Monday, postal authorities estimated that it will be several weeks before the backlog of eight weeks of mail is cleaned up.

The strike began Jan. 19. Even before it began, the post offices sealed letter slots and refused to accept mail or telegrams.

Automatic telephones operated throughout but most manually operated phones were out. Telegrams were halted but automatic telex services worked without interruption.

Despite today's opposition, union leaders believed the strikers will finally vote for a return.

Jackson made no attempt to hide his defeat when he emerged at 2 a.m. from talks at the employment ministry.

DEEP CHILL ON WAY

Temperatures are expected to fall to about 28 in Victoria tonight with more snow showers forecast for Friday.

Later Friday a warming trend is expected to push temperatures into the high 30s or low 40s but a storm over Alaska could bring brisk winds to put a chill on the weekend, chief weather officer Allan McQuarrie said.

The dusting of snow which Victoria received overnight also occurred over most of the island. (See picture Page 21).

A general melting trend is seen on the island, with Nanaimo's 11 inches of snow decreasing to six inches, Comox reporting none, Port Alberni down to 11 inches, and Campbell River six inches.

Meanwhile in Montreal today citizens were battling swirling, drifting snow as the fourth major snowstorm in less than three weeks slammed into Quebec province.

$60 Million Youth Job Program Expected From Cabinet Today

By JOHN MIKA
Times Ottawa Bureau

OTTAWA — The federal cabinet's regular meeting today is expected to give final shape to a wide-ranging summer student program worth about $60 million.

It would double last summer's crash effort.

A variety of government sources involved in the last months' interdepartmental study of programs agreed an announcement is "imminent" and a non-government source involved in the hostel field said Wednesday he had been alerted to be ready "for the word in about 24 hours."

Earlier this week, both Prime Minister Trudeau and Manpower Minister Otto Lang, who has co-ordinated the program preparation, said the government's decision would be known "very soon" and backbenchers inundated with summer job applications have been advised to send them to regional manpower offices immediately for listing.

The federal money will go into expanding its direct hiring programs, which helped 37,000 last summer at a cost of $28 million in emergency funds.

It also will provide cost-sharing assistance for new projects organized by provincial, municipal and non-profit community agencies.

A "long list" of federal ideas which have been compiled and rationalized by five departments will be on the cabinet agenda for final choices and trimming.

However, one item leaked two months ago already has been chopped from the list because of public reaction — there'll be no $100,000 fund to keep a dozen buses giving free cross-country rides to the transient youths.

A survey taken since last summer has confirmed that most of summer hitchhikers hit the road only because they had nothing better to do and this summer's contingent inevitably will be larger because of the employment situation.

But the federal government's final list will try to keep their numbers down by offering a wide variety of programs to channel the idealistic youths into worthwhile pursuits if they can't find regular jobs.

This likely will include a massive program of tree-planting, stream-clearing and assorted pollution fighting or monitoring services which could provide outlets for up to 30,000 students while paying them $10 a day with room and board.

INDEX

	Page
Births, Deaths	29
Classified	29
Comics	38
Cowichan News	11
Entertainment	16, 17
Finance	8, 9
Prairie News	26
Sports	14, 15
TV Listings	30
Women	22, 23

HOME-BUYING GRANT EXTENDED

Premier Bennett announced today the $500 home acquisition grant or $2,500 second mortgage for purchase of older homes will be extended for another year.

Bennett said the move results from popular demand and indications that many people who wanted to take advantage of the aid would be able to arrange financing in the coming year.

The measures were scheduled to expire March 31. They were introduced April 1, 1970.

Bennett said the demand for the special aid is greatest in the bigger cities such as Vancouver and Victoria and the government wants as many people as possible to qualify for the annual home-owner grant through home ownership.

U.S. CHOPPERS LEAD SOUTH VIET THRUST

From AP-Reuters

SAIGON (CP) — Hundreds of U.S. helicopters carried South Vietnamese troops six miles deeper into Laos today as other Saigon troops fought off strong North Vietnamese counter-attacks.

South Vietnamese field commanders said the advance put Saigon's forces 24½ miles west of the border and half a mile from Sepone, a major North Vietnamese trans-shipment point on the Ho Chi Minh trail.

It was the first South Vietnamese advance since Feb. 17.

The American helicopters leap-frogged the South Vietnamese over the Saigon and North Vietnamese forces strung along Route 9. A South Vietnamese spokesman, Lt.-Col. Le Thung Hien, said the advance opened a new front 10 miles on either side of Highway 9 and 21 to 24½ miles from the borders. But he said no contact had been made with the North Vietnamese in the new sector.

Troops of the South Vietnamese 1st Infantry Division "are moving west," Hien said at Quang Tri.

"We are using as much as possible our air mobility. Our troops at the spearhead are broken up into infantry units of battalion size or more."

Massive airlifts continued all day out the Khe Sanh, the U.S. helicopter base near the Laotian border.

TEACHERS CALL EMERGENCY MEET

VANCOUVER (CP) — The British Columbia Teachers Federation will hold an emergency executive meeting Saturday to decide what steps it will take in its fight against the government's new open-shop law.

President Jim Killeen said in an interview the federation had received an overwhelming response from members who considered the government's decision to open the teaching profession to non-federation members was "high-handed and arrogant."

Hard not t' feel thet as regards some o' th' abortionists th' whole thing came a generation late.

* * *

First thing th' British postal strikers ran into wuz a communication gap.

* * *

Th' NDP ain't quite aboard with th' truckers but they're tail-gatin'.

City Must Link Transportation To Area Growth

Moving sidewalks, express routes and telebuses are not solutions to traffic problems. They are only icing on the cake. The basic solution, says a Toronto consultant, is the decision to plan community development and transportation as one.

Neal Irwin has a number of visions of what cities, including Victoria, may or should look like by the year 2000. Transportation experts can answer short term problems with simple procedures, but over the long term, public transit should be encouraged, and all transportation needs should be planned together.

Problem for Government

This is not the expert's problem, but that of governments, who must have the willingness or ability to set planning in motion. Some governments are doing this, Irwin explained in an interview Wednesday.

He is impressed, he says, with a growing realization "across the country" that integrated planning of transportation and urban growth is required.

He can cite the example of the Oshawa area east of Toronto where his consulting firm is engaged in a three-year, $750,000 "total planning" study.

The 10 municipalities involved will pay a quarter of the cost; the Ontario government will pay the balance.

Devising a whole regional government structure is part of the study, as is working out development and transportation plans for this fast-growing industrial area.

The scale of growth around Oshawa (Irwin says it may quadruple itself in 30 years) is beyond that of Victoria (which might double) but some of the same transportation problems must be faced.

In an area of spread-out single-family residences, meeting transportation needs by conventional bus systems "just simply can't be done without huge subsidies," Irwin says.

Telebus—Half Taxi, Half Bus

A technique that will probably help to meet the need for public transit in Victoria's low-density areas is the telebus or dial-a-bus system, which makes use of vans — half-way between a taxi and a bus. These can act as feeder cars to another bus or rapid-transit route, or take a passenger to his final destination. The cost is also somewhere between that of a taxi and a bus, but the subsidy required may not be as high.

At least two such systems are undergoing trial in two Canadian cities.

The telebus could be used effectively in the Victoria area, he says, to attack an obvious problem.

The B.C. Hydro system in Victoria appears to be an "efficient" one, in that it is subsidized to the tune of a little more than $4 per capita, which is the average subsidy in public transit systems.

Whether or not the system here is "effective" is "another thing," a two-bus-per-day run to Cadboro Bay, he says, "isn't really service."

Not All Costs for Public

The question of cost to the public must be faced, he says, but he believes that transportation should be subsidized and that the long-term costs will be reduced if planning is over-all.

If land development is predictable, through planning, transportation needs will also be predictable.

The costs need not all be paid by the public, however. Incentives for private companies in a subsidized system can be provided, as they are in Peterborough and Windsor where assets are publicly owned, and the operations are contracted.

In the large German city of Hamburg, he points out, the many private bus companies were brought together under a "federation" within an integrated route and fare system, controlled by government.

Irwin is "optimistic" that under the Capital Regional District, planning for transit needs can be accomplished.

★ ★ ★

REGINA TO TRY DIAL-A-BUS

REGINA (CP) — The introduction of a dial-a-bus system this fall was announced by Wally Atkinson, general manager of Regina's transit system.

The system will be tested in two phases in the southwest areas of the city, the first beginning in September and the second in April, 1972.

Residents in the areas will be able to telephone the transit system information office and indicate at what time they want to be picked up at their home.

The message will be relayed by radio to the transit driver working in the area on a flexible route and he will pick up the passenger at the appointed time.

Atkinson said the bus will only stop in front of the house to pick up a passenger if he is outside and ready to go. The driver will not wait or leave the bus to ring a doorbell.

Passengers will be taken to a transfer point and, if loads require, direct express service could be made to the downtown area, Atkinson said.

He said it is expected adult users of the service will pay a 10-cent premium over the regular fare of 25 cents a trip or five tickets for $1 while children will pay five cents more than the regular 10-cent fare.

Satellite Disturbs Strategists

WASHINGTON (Reuter) — China's newest space satellite orbited the earth today while U.S. officials pondered whether it marked a significant step toward developing nuclear missile capability.

The satellite, launched early Wednesday from a space facility near the Soviet border, was China's second in 11 months.

It was circling the earth on an elliptical path, which Wednesday night took it over the United States at least once.

But officials said they would need more information on the feat before reassessing U.S. forecasts that China could have operational intercontinental ballistic missiles by 1973.

Teamsters Back Strike

VANCOUVER (CP) — McGavin Toastmaster Ltd. was stuck today with a shipment of U.S.-made hamburger and hot dog buns after Teamster drivers refused to distribute them.

About 90 bakery workers at McGavin's Vancouver plant walked out three days ago over job security. They have won the backing of the Teamsters.

McGavin general manager David Devine said the shipment had been ordered from Seattle to accommodate Vancouver Island clients.

"At first, our drivers said they would deliver the buns to our customers as long as they did not have to cross picket lines, but this was later withdrawn," he said.

"We won't be able to distribute the buns," he said.

The island market is usually supplied from the Vancouver plant, shut down since Monday afternoon after McGavin's gave lay-off notices to four workers.

Shadow Mischief

Victoria May Force Library Budget Cuts

The Greater Victoria library's 1971 budget got a rough ride in Victoria council's finance committee today, indicating substantial cuts will be made before the final budget approval.

The committee also decided to call a meeting of all municipalities that finance the library, to rethink the question of branches that are due to go into full operation next year.

Ald. Tom Christie voiced strong opposition to the budget request of $130,000 for new books in the main branch.

The over-all increase, he said, is 26 per cent.

"Frankly I don't think the taxpayers of the city of Victoria could stand this now or at any other time. Twenty-six per cent in any year is too much."

Mayor Courtney Haddock questioned the cost of opening new branches in Oak Bay, Saanich and Victoria, saying "we may have the tiger by the tail."

Comptroller Jim Bramley reminded the committee that branches were decided upon earlier because of the high cost of opening a new main branch.

"I think you are more or less stuck with it."

Library board chairman Alfred Hood told the committee the budget amount of $811,000 is the "minimum acceptable."

. . . POLICE IN CLASH

Continued from Page 1

some of them riot-trained and wearing white helmets, police arrested 13 persons. Four policemen were injured, including one constable who required 14 stitches after he was hit on the head with a flagpole and shoved through a broken window.

After the arrests, the remaining protesters were forced across the street to the sidewalk in front of Union Station. They dispersed in half an hour.

Earlier, the demonstration had been almost cheerful as members of the Just Society, a poor people's group, offered banquet guests stepping from limousines a free "people's banquet" of bologna sandwiches.

All the guests refused.

Men in tuxedos and elegantly-dressed women had to run a short gauntlet between banks of demonstrators shouting "Choke, Choke, Choke" and "$50 is a month's groceries."

Protesters carried signs calling for free abortions, freedom for Quebec separatist Pierre Vallieres, an end to "Canadian complicity" in the U.S. war effort, and jobs.

A girl about 14 carried a sign which read "Child's Lib."

Trudeau made no mention of the demonstration in his dinner speech. Before the guests danced to pop music and a rock band, the prime minister told them the recommendations of the Royal Commission on the status of women were being examined as quickly as possible and the results would be relayed to the cabinet for action.

The dinner guests wore elegant attire; most regarded the dinner as a black tie affair. The demonstrators were shabbier clothes; some were in khaki and others wore gas masks.

★ ★ ★

. . . DISCRIMINATION

Continued from Page 1

factor in the lives of Canadians had women been given the opportunity to play a more influential role?"

The prime minister left the affair after spending about one hour on the dance floor. But most of his time was consumed autographing dinner menus rather than dancing.

Mr. Trudeau left immediately for Ottawa in the government Jetstar aircraft and never did come into contact with the demonstrators, although an aide said he was aware they were outside the hotel.

Demonstrators had announced plans to disrupt his appearance at the hotel but he arrived for a noon luncheon and was apparently too early for them.

During the day he met with the editorial board of The Star —last year he met with editors of The Globe and Mail, and had another meeting with editors of ethnic newspapers.

SAIL BY BUS

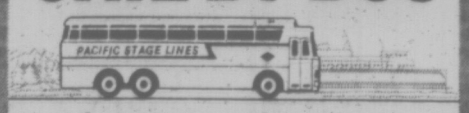

TO VANCOUVER

Fast! (3¼ hours) Thrifty! ($4.25 inclusive one-way, midweek $3.25) Convenient! (Regular schedules with stops en route).

Enjoy British Columbia Ferries service. Your bus is aboard with you. You'll be first on, first off, first downtown to central bus depots.

For information phone 385-4411.

PACIFIC STAGE LINES

Private Bills Body Debates Seabord Bid to Trim Par Value

The legislative private bills committee went into private session today before hearing about an alleged investigation of a B.C. insurance company affiliate by the province of Alberta.

The committee was in session to decide whether to grant Seaboard Life Assurance Co. an amendment that would permit a reduction of par value of its shares from $5 to $2 each, thereby removing an impairment of capital under terms of its operations in Alberta.

B.C. superintendent of brokers William Orwin told the committee:

OTHER COMPANIES

"To my knowledge Seaboard itself is not under investigation, but certain companies with which it has interlocking share transactions are under investigation."

The question was raised by Garde Gardom (Lib.—Vancouver-Point Grey) as the committee discussed how to obtain more information about the Alberta Securities Commission requirements affecting Seaboard.

Seaboard operates in Alberta through the acquisition of Cosmopolitan Life and an agency that is wholly owned by Canamera Enterprises Ltd., the key company in a group that controls Seaboard.

B.C. superintendent of insurance E. T. Cantell was asked to inquire of Alberta authorities just what requirements were to be met by Seaboard.

WHAT KIND?

Gardom suggested it should also be determined if the company is under investigation and what kind of investigation was being conducted.

Irwin was asked to join the committee and after saying he had no knowledge of an inquiry into Seaboard itself, Gordon Dowding (NDP—Burnaby-Edmonds) interjected:

"Any investigation which may be required now becomes public knowledge." Such exposure could only disturb an investigation, he added, noting the presence of a reporter.

WENT IN CAMERA

The committee, at the suggestion of Herb Capozzi (SC—Vancouver Centre) and chairman Bert Price (SC—Vancouver-Burrard), voted unanimously to go into camera.

Last week the committee received an affidavit saying Cosmopolitan, Canamera and Seaboard were all under investigation in Alberta.

Cantell said he was not prepared to say whether Seaboard has an impairment of capital as Seaboard claims is the case in Alberta.

Dowding said the committee needs some indication from Alberta as to whether the impairment of capital is the reason for Seaboard's application in B.C. He indicated an inferred reason could be a desire to create more treasury shares.

A lack of control over the issue of new treasury shares is one of the fears of a minority shareholder group opposing Seaboard's application to cut the share par value.

The committee was expecting to hear from the two sides today on whether they had been able to reach a compromise in private negotiations.

Club Revives Pony Express

A 99-year-old stage coach will be used by the Shrine Gizeh Temple Rajah Club to raise money for crippled Children.

Old Tingley, a coach that served mining camps, ranches and other settlements in the Cariboo until 1913, will be used to carry mail from Barkerville to Victoria this year.

The mail run was revived as a Centennial project by the club. It hopes to raise $50,000 be selling 25,000 letters the Barkerville post office will arrange for the coach to carry.

Melograin
BREAKFAST FOODS
High Quality Low Cost
"COMPARE PRICES"

DRIVE WITH CONFIDENCE...

GO OK TIRES
2968 Douglas (½ Block South of Mayfair)

Alignment? Does Your Car Have the Wobbles?

If your car is difficult to steer or shakes when you accelerate and turn, then your car has the wobbles. Immediate attention is necessary. Let us give your car a complete safety check. Don't drive an unsafe automobile.

SAFETY CHECK
On wheels, springs, shocks, all over . . .
9.95

WHEEL ALIGNMENT DEPT. NOW OPEN

FLATS FIXED
50¢ With Your OK Tire
EXCLUSIVE TIRE SERVICE CARD

WESTERN OK TIRE STORE
½ Block South of Mayfair
2968 DOUGLAS STREET

Jordans

Bare floors getting you down?
Noise and dust driving you crazy?

WEEP NO MORE!

We'll fix that with a

HALF PRICE
BROADLOOM ROLL-END

Friday and Saturday Only

CLOSE-OUT SALE

Hundred of genuine Jordan Rugs.
Shop now and get two rugs for the price of one.
Easy Credit

Here are just a few examples

12 x 8 Plush Nylon, Red	80.00	11 x 9-6 Heavy Shag, Gold	85.00
12 x 16 Luxury Nylon Twist, Bamboo	120.00	12 x 11 Level loop Nylon flamenco	80.00
12 x 16-2 Nylon Hard Twist, Olive	125.00	12 x 10-7 Luxury Nylon Shag, Olive	112.00
12 x 18-2 Heavy Sculptured Nylon, Ivory	107.00	11-10 x 7-9 Deep Pile Shag, Red	80.00
12 x 11-2 Hard Wearing Short Shag, gold	105.00	12 x 20-3 Trilan Treebark, Avocado	95.00
12 x 9 Luxury Shag, Green	95.00		

OPEN THURSDAYS AND FRIDAYS UNTIL 9 P.M.

Jordans

4200 Broad at View St.
385-6746

3110 Shelbourne
Hillside Shopping Centre
383-9515

Up Island Residents, Call collect to:
D. Griff, Box 218, Wellington—753-4222

OVERNIGHT ENTRIES

AT SANTA ANITA

FIRST RACE — $5,000, claiming, four-year-olds and up, one and one-eighth miles:
Code Breaker 118
Skip a Rope 120
Soldier's Reward 120
Majestic Ruler 120
Mike King 116
No Can Do II 116
Baisatho 24 120
Wilhem Phil 120
King Theme 120
Noble House 120
Prince Don 120
Amigoria 120

SECOND RACE — $5,000, claiming, three-year-olds, six and one-half furlongs:
a-Vigo P J 118
Thrill of Victor 112
x-Secret Touch 108
Jabberwocky 113
Burn the Broom 113
Proven Host 113
Impressive Time 108
Green God 113
Julies Papa 113
a-Marshalls Best Bet 113
Leader Ben 113
a—Entry.

THIRD RACE — $5,500, maiden two-year-old colts and geldings, three furlongs:
Whispering Phil 118
Joe Busch 118
a-Ole Mater 118
Old Thunder 118
Talking Richard 118
King Scott 118
Melos 118
Admiral Ali 118
Colorado Khal 118
Tonka Toy 118
Fighting Fleet 118
Final Hassel 118
Tarnished Halo 118
Money Merchant 118
Aglow Tony 118
a-Rapidos Chester 118
a—Entry.

FOURTH RACE — $6,500, claiming, three-year-old fillies, six and one half furlongs:
Miss Bellalark 112
City Dweller 115
a-Real Alibi 112
Quillo Princess 118
Patsy Patsy 115
Point of View 115
Sister Kat Bird 112
a-Delphia 112
Happy Promise 116
Zig Zag Lass 112
a-Entry

FIFTH RACE — $7,500, maidens, 3-year-olds, one and one-sixteenth miles:
General Macon 118
Bill of Fare 118
Weve Gone West 118
Paper Caper 118
Va Bene 118
Artaxerxes 118
The Chairman 118
Lost At Sea 118
Fleet News 118
Good News Doc 118
King Diamonds 118
Pink Dust 118
Baytree 118
Lakewood Park 118
Fleeting Asset 118
Battle Colors 118

SIXTH RACE — $6,500, allowance, three-year-olds, six furlongs:
Red Wahoo 116
Projector 120
Half Quick 120
Ophion 117
Dr. Jerry 117
Dusty Kris 117
River Isle 117

SEVENTH RACE — $15,000, allowance, three-year-olds, one and one-sixteenth miles:
Ester Bem 113
Regent Vic 113
King Cross 115
Rural Achievement 120
a-Nahallat 113
Misty Monday 113
a-Regal Case 113
Vested Power 115
a-Entry

EIGHTH RACE — $15,000, allowance, four-year-olds and up, fillies and mares, one and one-eighth miles:
Marnie 113
Schatzi Pie 116
Miss Larksville 113
Amber Light 116
Princess Gaylord 113
Muzzle 113
Lady Elegant 113

NINTH RACE — $8,000, claiming, four-year-olds and up, one and one-eighth miles:
Cherokee Strip 115
Battle Royal 115
Maxwell G. 120
Huxley 115
Mi Bravata 115
Final Host 118
Bern Book 115
Venven 115
Fermoyle 118

Game Postponed

MONTREAL (CP) — The National Hockey League game between Montreal Canadiens and Vancouver Canucks scheduled for tonight was postponed because of a blinding snowstorm, a spokesman for the club said.

The City of Montreal had asked for the postponement, he added, because public transportation was erratic and driving extremely hazardous.

'Rip-Off Artist' Heard at Trial

VANCOUVER — An alleged kidnap victim told an assize court here Wednesday he had sold drugs in Victoria, earning about $100 a day.

David Clark, 18, was giving crown evidence on the trial of six young men who are charged with kidnapping him from a Vancouver street last Oct. 17.

Also charged with attempting to induce Clark's mother, who lives in Duncan, to deliver money to them and with intent to extort money by means of threats of death to Clark are Michael Ronald Miffin, Michael John McInnis, Garry Edwin Gallow, John Douglas Sykes, Edward Bond Glaser, and William D. Blacquiere.

PAY LOAN

Clark said he was taken from a city street to the basement suite of a Vancouver home where he was made to sit on a chair. He claimed he was struck and abused and was told by one of the accused to pay back a $225 loan.

Clark admitted under cross-examination that he had been a drug addict, that he had been a seller of various types of drugs since he was 16 and that he had sold drugs in Victoria where he earned about $100 a day. He said he had become a "rip-off artist."

Asked by Mr. Justice D. R. Verchere to explain the term, Clark said a drug trafficker achieves a rip-off when he sells fake drugs to a user who believes he is paying for the real thing. Clark said he had on occasions sold babies' laxative pills to users who thought they were buying drugs.

The trial continues.

1¢ sale!

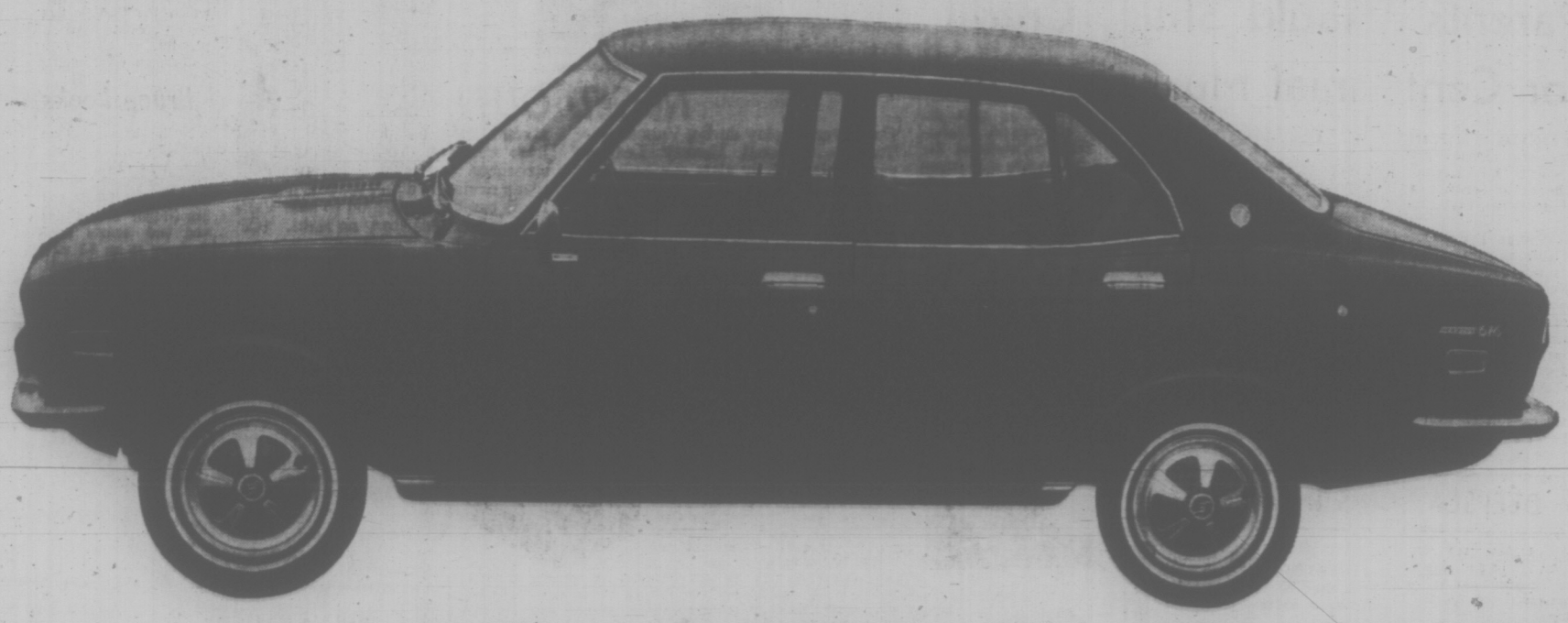

So you figure to spend about $2,000 on a new car. The choice isn't bad. Some really good buys like our Mazda 1200 series. Others...well, you pay your money and you take your chance.

But here's something to consider.

For just one cent a mile more* you can proudly drive the exciting new Mazda 616. You can own a superbly engineered automobile that gives you a unique blend of sleek styling, effortless power, operating economy and driving safety.

Just check the standard features: front disc brakes, reclining front buckets with adjustable headrests, silk-smooth four-on-the-flour**, luxurious carpeted interior styling... and Mazda's 1600cc 88 horsepower overhead cam engine gives you power to spare.

And there's more. Like the special air vent that de-mists the driver's *side* window so you can always see your outside mirror. And the unique single-lever control on the steering column that puts five functions at your fingertips: two-speed wiper, windshield washer, flasher, dimmer and passing light. No more groping all over the dash.

One cent a mile more. For a road-hugging, head-turning, quiet-riding Mazda 616.

Think about it. A penny for your thoughts.

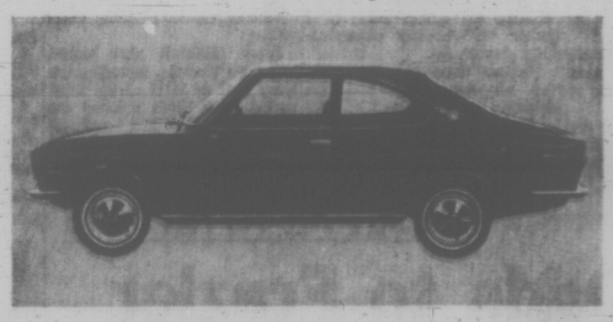

the beautiful buy from Japan

MAZDA

*Based on ownership lasting approximately 50,000 miles
**Automatic transmission available as optional extra.

Manufacturer's suggested retail price: Sedan $2499; Sports Coupe $2729, F.O.E. Victoria.

Mazda Motors of Canada, Ltd., Head Office: 2721 Lake City Way, Burnaby 2, B.C., Western Regional Office: Suite 204, 7342 Government Road, Burnaby 2, B.C. FROM THE WORLD'S MOST PROGRESSIVE AUTOMOBILE PLANT, TOYO KOGYO CO., LTD., Hiroshima, Japan

HORWOOD MOTORS LTD. 810 Johnson at Blanshard, Victoria: 385-1451

JERRY MORRIS MOTORS LTD. 170 South Trans-Canada Hwy., Duncan: 746-6711

Weather
Snow Showers, Cool
Low, High Friday 28 and 40
Details on Page 26

Victoria Daily Times

87th Year, No. 223
VICTORIA, B.C., THURSDAY, MARCH 4, 1971
TODAY'S NEWS TODAY
Classified 386-2121
Telephone 382-3131
PRICE: 10 CENTS

POLICE, PROTESTERS CLASH

****

Dinner Sparks Near-Riot

VICIOUS STORM CHOKES QUEBEC

MONTREAL (CP) — A swirling, blinding snowstorm crippled Montreal and much of Quebec province Thursday, isolating some communities and stranding thousands on Montreal Island.

Provincial police made an urgent call for large snowmobiles to rescue scores of motorists from drift-trapped cars.

Bridges from Montreal Island were closed, cutting off suburban communities to the north and along the St. Lawrence River shore.

In the city, several bus routes were cancelled after many buses broke down or had to be abandoned. Three morning newspapers announced they would not publish Friday.

Major downtown hotels were full. Sir George Williams University said 200 students were stranded there and arrangements were being made to feed and house them overnight.

Hydro-Quebec reported five west-end suburbs were blacked out and 30 other small areas also had power failures.

All sessions of the Montreal courts were cancelled after the morning sessions had been postponed due to bad weather. The murder trial of Paul Rose was also cancelled.

The Montreal weather office, which has been keeping records since 1941, says today's fall would send the season accumulation to more than 130 inches, just under the post-war record of 138.7 in 1946-47.

Motorists were urged to leave cars at home. Schools were closed. Flights from Montreal International Airport were cancelled. Highway travel was virtually banned. Bus terminals were shut down.

Morning traffic in Montreal was slow and chaotic. Plows managed to keep single lanes open on main streets, but side streets were piled with drifts.

CONTRASTING MOODS show who's on the inside and who's on the outside of $50-a-plate Liberal fund-raising dinner Wednesday night in Toronto. Angry demonstrators above are restrained by policemen from storming door of Royal York Hotel where event was staged, while inside it was dancing (left) and kisses (right) for an unruffled Prime Minister Trudeau. Trudeau later gave speech promising action for women's rights in Canada. (CP Wirephotos)

13 Arrested After Battle

Times News Services

TORONTO — Blood flowed and windows were smashed as violence erupted in a demonstration outside a $50-a-plate dinner addressed by Prime Minister Trudeau here Wednesday night.

Trudeau told 400 dinner guests who had paid $125,000 that the government would act quickly to remove discrimination against women in all parts of the country.

Outside the posh Royal York Hotel, 600 demonstrators marched with placards, shouting slogans and swearing. After a relatively peaceful hour, someone hurled potatoes and an orange at police.

As policemen waded into the crowd, one was cut on the head by a placard. Three plate glass windows in the hotel were smashed by hurled potatoes and the butt end of a placard, a bottle of red paint splattered the hotel wall and three policemen were punched.

Police said most of the trouble came from small bands of Maoists, Marxists and one recently-formed group which patterns itself after the Weathermen, a militant U.S. organization.

Bolstered by 25 officers from inside the hotel,

Continued on Page 2

Most Active Stocks

Here are the 2 p.m. bids on the most active stocks on the Vancouver Exchange.

For the full list see Page 8.

INDUSTRIALS	Today's Close	Chge.
Driver Devel.	.41	
Pace Industries	1.45	up .10
Grt. Nat. Lands	1.40	up .15
OILS		
Ballinderry	3.90	up .15
Stampede Int.	1.58	up .18
Five Star	.16	
MINES		
Pathfinder	1.70	
New Taku	.36	up .01
Grt. Nor. Pete	1.62	dn .02

Teamster Arbitration Step Nearer

The B.C. Mediation Commission is taking steps which are expected to lead to a compulsory arbitration hearing of the trucking industry dispute.

Commission chairman John Parker avoided reference to a hearing, but said today he would be in touch with both sides.

He said a communication had been received from the Automotive Transport Labor Relations Association, representing 70 companies, "and we are considering this."

Carl Anshelm, chief negotiator for the ATLRA, said this morning he had not heard from the commission. Teamsters Union officials were at a meeting and unavailable for comment.

The B.C. cabinet had ordered a return to work, following strikes and a lock-out, and compulsory arbitration of the dispute unless the two sides agree on a joint settlement.

A meeting between the ATLRA and the Teamsters Union Local 31 Wednesday produced no agreement. No further meetings are planned.

CANADA'S GNP RECORD HIGH

Times News Services

OTTAWA — Pushed by a final quarter surge, Canada's gross national product soared to a record high of $84,068 million in 1970 although prices jumped 4.1 per cent during the year.

In reporting the advance today, the Dominion Bureau of Statistics said the GNP total was 7.5 per cent higher than the 1969 total of $78,500.

The gain represents a slightly slower over-all growth and a slightly higher rate of price increase than has prevailed in recent years. In 1969, prices jumped an unusually high 4.7 per cent.

In the final three months of 1970, the GNP was estimated to be running at an annual rate of $86,376 million, up sharply from $84,988 million in the third quarter. The GNP now is likely to exceed $90,000 million by the end of 1971.

Discrimination Must End—PM

By RON SUDLOW

TORONTO (CP) — Prime Minister Trudeau told a glittering audience of 2,400 party faithful Wednesday night that his government is moving quickly to remove discrimination facing women "in all fields of Canadian life."

The prime minister, in a 40-minute speech that made no reference to an angry demonstration of 600 outside the Royal York Hotel, told guests at the annual Ontario Liberal fund-raising dinner that the recommendations of the royal commission on the status of women are being examined as quickly as possible and the results would be relayed to the cabinet for action.

He said the remaining barriers to full participation of women in the Canadian community must be removed.

These barriers, he said, had been put up by a society "which purports to educate women on the same basis as men, and then denies to those women the chance to do the tasks for which they have been trained."

At one point he was greeted by guffaws from the men in his audience when he suggested that maybe they should stay at home and look after the kids.

"Certain skills are required in the raising of children, certain functions demand to be performed," said the bachelor prime minister.

"The nominee to supply these skills and perform these tasks need not be determined by a sexual qualification."

Mr. Trudeau said in a 40-minute speech these shortcomings amounted to society as a whole refusing to acknowledge the contribution that women can make.

"Every woman in Canada possesses skills, competence, energy, knowledge, warmth, and abilities which are of immense value and yet which are often under-utilized.

"Until we change these circumstances, we are denying to our society benefits which we can ill afford to lose."

He asked the audience — some of the overflow in two other rooms watching him on closed-circuit TV — whether Canada would be threatened by environmental pollution or would have taken so long to get consumer legislation if governments hadn't been dominated by males.

"In short, would we as a society have laid greater emphasis upon quality as a

Continued on Page 2

Work Call Irks U.K. Postmen

LONDON (AP) — Thousands of angry postmen turned on their union leaders with boos and catcalls today, threatening to ignore the union call to end a seven-week strike that paralysed mail services throughout Britain.

The strikers booed Tom Jackson, general secretary of the Union of Postal Workers, for five minutes when he appeared before them at a rally in Hyde Park.

Leaders Appeal for Return

The union executive committee appealed to the 200,000 strikers to agree to return to work next Monday till the workers studied "Self out."

Jackson told the jeering crowd: "If you want to stay out, it will lead you in the struggle."

Union leaders, bowing to the unyielding attitude of the Conservative government, earlier recommended a return to work with no assurance of the big pay raise for which they had vowed to fight to their last gasp.

It was a massive climb-down by the union in face of Prime Minister Heath's policy of refusing inflation-feeding wage settlements in state industries.

But many workers appeared ready to reject the call and stay out.

The settlement provided for no immediate pay increase. The post office merely agreed to discuss pay scales as a matter of urgency with all unions involved in its operations.

Jackson was speaking from the tailgate of a truck. "If you think it was easy," he said, "what do you think I was doing for 14 hours yesterday until 2 a.m.?"

"Nothing," some union men shouted.

"The decision will be your decision, taken at branch meetings on Friday or Saturday," he added.

DEEP CHILL ON WAY

Temperatures are expected to fall to about 28 in Victoria tonight with more snow showers forecast for Friday.

Later Friday a warming trend is expected to push temperatures into the high 30s or low 40s but a storm over Alaska could bring brisk winds to put a chill on the weekend, chief weather officer Allan McQuarrie said.

The dusting of snow which Victoria received overnight also occurred over most of the island. (See picture Page 21).

A general melting trend is seen on the island, with Nanaimo's 11 inches of snow decreasing to six inches, Comox reporting none, Port Alberni down to 11 inches, and Campbell River six inches.

Meanwhile in Montreal today citizens were battling swirling, drifting snow as the fourth major snowstorm in less than three weeks slammed into Quebec province.

$60 Million Youth Job Program Expected From Cabinet Today

By JOHN MIKA
Times Ottawa Bureau

OTTAWA — The federal cabinet's regular meeting today is expected to give final shape to a wide-ranging summer student program worth about $60 million.

It would double last summer's crash effort.

A variety of government sources involved in the last months' interdepartmental study of programs agreed an announcement is "imminent" and a non-government source involved in the hostel field said Wednesday he had been alerted to be ready "for the word in about 24 hours."

Earlier this week, both Prime Minister Trudeau and Manpower Minister Otto Lang, who has co-ordinated the program preparation, said the government's decision would be known "very soon" and backbenchers inundated with summer job applications have been advised to send them to regional manpower offices immediately for listing.

The federal money will go into expanding its direct hiring programs, which helped 37,000 last summer at a cost of $28 million in emergency funds.

It also will provide cost-sharing assistance for new projects organized by provincial, municipal and non-profit community agencies.

A "long list" of federal ideas which have been compiled and rationalized by five departments will be on the cabinet agenda for final choices and trimming.

However, one item leaked two months ago already has been chopped from the list because of public reaction — there'll be no $100,000 fund to keep a dozen buses giving free cross-country rides to the transient youths.

A survey taken since last summer has confirmed that most of summer hitchhikers hit the road only because they had nothing better to do and this summer's contingent inevitably will be larger because of the employment situation.

But the federal government's "final" list will try to keep their numbers down by offering a wide variety of programs to channel the idealistic youths into worthwhile pursuits if they can't find regular jobs.

This likely will include a massive program of tree-planting, stream-clearing and assorted pollution fighting or monitoring services which could provide outlets for up to 30,000 students while paying them $10 a day with room and board.

INDEX

	Page
Births, Deaths	29
Classified	29
Comics	38
Cowichan News	11
Entertainment	16, 17
Finance	8, 9
Prairie News	26
Sports	14, 15
TV Listings	30
Women	22, 23

HOME-BUYING GRANT EXTENDED

Premier Bennett announced today the $500 home acquisition grant or $2,500 second mortgage for purchase of older homes will be extended for another year.

Bennett said the move results from popular demand and indications that many people who wanted to take advantage of the aid would be able to arrange financing in the coming year.

The measures were scheduled to expire March 31. They were introduced April 1, 1970.

Bennett said the demand for the special aid is greatest in the bigger cities such as Vancouver and Victoria and the government wants as many people as possible to qualify for the annual home-owner grant through home ownership.

U.S. CHOPPERS LEAD SOUTH VIET THRUST

From AP-Reuters

SAIGON (CP) — Hundreds of U.S. helicopters carried South Vietnamese troops six miles deeper into Laos today as other Saigon troops fought off strong North Vietnamese counter-attacks.

South Vietnamese field commanders said the advance put Saigon's forces 24½ miles west of the border and half a mile from Sepone, a major North Vietnamese trans-shipment point on the Ho Chi Minh trail.

It was the first South Vietnamese advance since Feb. 17.

The American helicopters leap-frogged the South Vietnamese over the Saigon and North Vietnamese forces strung along Route 9. A South Vietnamese spokesman, Lt.-Col. Le Thung Hien, said the advance opened a new front 10 miles on either side of Highway 9 and 21 to 24½ miles from the borders. But he said no contact had been made with the North Vietnamese in the new sector.

Troops of the South Vietnamese 1st Infantry Division "are moving west," Hien said at Quang Tri.

"We are using as much as possible our air mobility. Our troops at the spearhead are broken up into infantry units of battalion size or more."

Massive airlifts continued all day out the Khe Sanh, the U.S. helicopter base near the Laotian border.

Hard not to feel that as regards some of the abortionists the whole thing came a generation late.

* * *

First thing the British postal strikers ran into was a communications gap.

* * *

Mr. MacEwan ain't quite aboard with the truckers but they're rail-garin'.